

---

# Testing of New Bridge Rail and Transition Designs

---

## Volume I: Technical Report

---

PUBLICATION NO. FHWA-RD-93-058

JUNE 1997

There is a hardcopy in the TLC Bridge Library. Contact Emily Maurer or Jeff Johnson to locate.



U.S. Department of Transportation  
**Federal Highway Administration**

Research and Development  
Turner-Fairbank Highway Research Center  
6300 Georgetown Pike  
McLean, VA 22101-2296



1. Report No. FHWA-RD-93-058	2. Government Accession No.	3. Recipient's Catalog No.	
4. Title and Subtitle <b>TESTING OF NEW BRIDGE RAIL AND TRANSITION DESIGNS VOLUME I: TECHNICAL REPORT</b>		5. Report Date	6. Performing Organization Code
7. Author(s) C. Eugene Buth, T. J. Hirsch, and Wanda L. Menges		8. Performing Organization Report No. Research Foundation 7069-Vol. I	
9. Performing Organization Name and Address Texas Transportation Institute The Texas A&M University System College Station, Texas 77843-3135		10. Work Unit No. NCP No. 3A5C0042	11. Contract or Grant No. DTFH61-86-C-00071
12. Sponsoring Agency Name and Address Office of Safety & Traffic Operations R&D Federal Highway Administration 6300 Georgetown Pike McLean, Virginia 22101-2296		13. Type of Report and Period Covered Final Report August 1986 - September 1993	
15. Supplementary Notes Research performed in cooperation with DOT, FHWA Research Study Title: Pooled Funds Bridge Rail Study Contracting Officer's Technical Representative (COTR) - Charles F. McDevitt - HSR-20			
16. Abstract  The objectives of this study were to develop safer bridge rail and transition designs and to improve design guidelines. Ten bridge railings and two transitions were designed, tested, and evaluated in accordance with American Association of State Highway and Transportation Officials (AASHTO) requirements. The railings were designed using ultimate strength procedures and collision forces from earlier research. Design procedures, railing designs, and test results are presented. All designs demonstrated acceptable collision performance.  This volume is the first in a series. The other volumes in the series are: Volume II: Appendix A, "Oregon Side Mounted Bridge Railing;" Volume III: Appendix B, "BR27D Bridge Railing;" Volume IV: Appendix C, "Illinois 2399-1 Bridge Railing;" Volume V: Appendix D, "32-in (813-mm) Concrete Parapet Bridge Railing;" Volume VI: Appendix E, "32-in (813-mm) New Jersey Safety Shape;" Volume VII: Appendix F, "32-in (813-mm) F-Shape Bridge Railing;" Volume VIII: Appendix G, "BR27C Bridge Railing;" Volume IX: Appendix H, "Illinois Side Mount Bridge Rail;" Volume X: Appendix I, "42-in (1.07-m) Concrete Parapet Bridge Railing;" Volume XI: Appendix J, "42-in (1.07-m) F-Shape Bridge Railing;" Volume XII: Appendix K, "Oregon Transition;" Volume XIII: Appendix L, "32-in (813-mm) Thrie-Beam Transition;" and Volume XIV: Appendix M, "Axial Tensile Strength of Thrie and W-Beam Terminal Connectors."			
17. Key Words Bridge Rail, Longitudinal Barriers, Barrier Collision Forces, Ultimate Strength, Yieldline Analysis, Full-Scale Crash Tests, Highway Safety		18. Distribution Statement No restrictions. This document is available to the public through the National Technical Information Service 5285 Port Royal Road Springfield, Virginia 22161	
19. Security Classif. (of this report) Unclassified	20. Security Classif. (of this page) Unclassified	21. No. of Pages 224	22. Price

## PREFACE

The study reported herein was sponsored by the Federal Highway Administration, 23 States, and the District of Columbia. It was managed by a panel of representatives from those agencies. The panel, as a group, selected existing designs and identified new designs of railing/transitions to be studied and evaluated. Participating agencies and their representatives are listed below.

<u>Highway Department</u>	<u>Representative</u>
Arizona Department of Transportation	Mr. Frank R. McCullagh Mr. Larry Scofield
California Department of Transportation	Mr. Ralph (Bill) Bishop Mr. Jon Hamaguchi Mr. Bob Anderson
Colorado Department of Transportation	Mr. Denis E. Donnelly Mr. Rich Griffin Mr. Bill Gray
District of Columbia Department of Public Works	Mr. Donald Cooney
Florida Department of Transportation	Mr. Paul F. Csagoly Mr. Tony Garcia
Hawaii Department of Transportation	Mr. Lester Akasaki Mr. Clarence Yamamoto
State of Idaho Transportation Department	Mr. Dick Jobs
Illinois Department of Transportation	Mr. Jerry F. Pitts Mr. Thomas J. Domagalski
Indiana Department of Transportation	Mr. Jack White Mr. David Andrewski
Iowa Department of Transportation	Mr. William A. Lundquist Mr. Roger Bierbaum Mr. David Little
Kansas Department of Transportation	Mr. James Brewer
Kentucky Transportation Cabinet	Mr. N. B. Shah

Louisiana Department of Transportation

Mr. Louis Garrido  
Mr. Hossein Ghara

Michigan Department of Transportation

Mr. Roger Till

Minnesota Department of Transportation

Mr. Donald J. Fleming  
Mr. K. V. Benthin  
Mr. Dan Dorgan

Nevada Department of Transportation

Mr. Robert J. Dodson  
Mr. Rodney C. Johnson  
Mr. Rod McInnis

North Dakota Department of Transportation

Mr. Steven J. Miller

Ohio Department of Transportation

Mr. Adam J. Marcum

Oklahoma Department of Transportation

Mr. Veldo Goins

Oregon Department of Transportation

Mr. Terry J. Shike  
Mr. Samuel Grossburg

Pennsylvania Department of Transportation

Mr. M. G. Patel  
Mr. R. D. Goyal

South Carolina Department of Highways  
and Public Transportation

Mr. Barry Bowers

South Dakota Department of Transportation

Mr. Kenneth C. Wilson  
Mr. Dean A. Hyde  
Mr. Clyde H. Jundt

Texas Department of Transportation

Mr. John J. Panak

Virginia Department of Transportation

Mr. Fred Sutherland  
Mr. Malcom Curley  
Mr. Charles Pettie

Washington State Department of Transportation

Mr. C. Stuart Gloyd  
Mr. Raymond Shaefer

Wisconsin Department of Transportation

Mr. Gerald H. Anderson

# SI\* (MODERN METRIC) CONVERSION FACTORS

## APPROXIMATE CONVERSIONS TO SI UNITS

Symbol	When You Know	Multiply By	To Find	Symbol
<b>LENGTH</b>				
in	inches	25.4	millimeters	mm
ft	feet	0.305	meters	m
yd	yards	0.914	meters	m
mi	miles	1.61	kilometers	km
<b>AREA</b>				
in <sup>2</sup>	square inches	645.2	square millimeters	mm <sup>2</sup>
ft <sup>2</sup>	square feet	0.093	square meters	m <sup>2</sup>
yd <sup>2</sup>	square yards	0.836	square meters	m <sup>2</sup>
ac	acres	0.405	hectares	ha
mi <sup>2</sup>	square miles	2.59	square kilometers	km <sup>2</sup>
<b>VOLUME</b>				
fl oz	fluid ounces	29.57	milliliters	ml
gal	gallons	3.785	liters	l
ft <sup>3</sup>	cubic feet	0.028	cubic meters	m <sup>3</sup>
yd <sup>3</sup>	cubic yards	0.765	cubic meters	m <sup>3</sup>

NOTE: Volumes greater than 1000 l shall be shown in m<sup>3</sup>.

## APPROXIMATE CONVERSIONS FROM SI UNITS

Symbol	When You Know	Multiply By	To Find	Symbol
<b>LENGTH</b>				
mm	millimeters	0.039	inches	in
m	meters	3.28	feet	ft
m	meters	1.09	yards	yd
km	kilometers	0.621	miles	mi
<b>AREA</b>				
mm <sup>2</sup>	square millimeters	0.0016	square inches	in <sup>2</sup>
m <sup>2</sup>	square meters	10.764	square feet	ft <sup>2</sup>
m <sup>2</sup>	square meters	1.195	square yards	ac
ha	hectares	2.47	acres	ac
km <sup>2</sup>	square kilometers	0.386	square miles	mi <sup>2</sup>
<b>VOLUME</b>				
ml	milliliters	0.034	fluid ounces	fl oz
l	liters	0.264	gallons	gal
m <sup>3</sup>	cubic meters	35.71	cubic feet	ft <sup>3</sup>
m <sup>3</sup>	cubic meters	1.307	cubic yards	yd <sup>3</sup>
<b>MASS</b>				
g	grams	0.035	ounces	oz
kg	kilograms	2.202	pounds	lb
Mg	megagrams	1.103	short tons (2000 lb)	T
<b>TEMPERATURE (exact)</b>				
°C	Celsius temperature	1.8C + 32	Fahrenheit temperature	°F
<b>ILLUMINATION</b>				
lx	lux	0.0929	foot-candles	fc
cd/m <sup>2</sup>	candela/m <sup>2</sup>	0.2919	foot-Lamberts	fl
<b>FORCE and PRESSURE or STRESS</b>				
N	newtons	0.225	poundforce	lbf
kPa	kilopascals	0.145	poundforce per square inch	psi

\* SI is the symbol for the International System of Units. Appropriate rounding should be made to comply with Section 4 of ASTM E380.



## TABLE OF CONTENTS

<u>Chapter</u>	<u>Page</u>
1. INTRODUCTION .....	1
2. PERFORMANCE LEVELS AND DESIGN REQUIREMENTS .....	3
3. ANALYSIS/DESIGN PROCEDURES .....	9
CONCRETE PARAPETS .....	9
BEAM AND POST RAILINGS .....	9
4. RAILING DESIGNS .....	13
PERFORMANCE LEVEL ONE DESIGNS .....	13
Oregon Side-Mounted Railing .....	13
BR27D on Sidewalk .....	13
BR27D on Deck .....	13
PERFORMANCE LEVEL TWO DESIGNS .....	17
Illinois 2399-1 Railing .....	17
32-in (813-mm) Concrete Parapet .....	17
32-in (813-mm) New Jersey Safety Shape .....	17
BR200 32-in (813-mm) F-Shape .....	21
BR27C on Sidewalk .....	21
BR27C on Deck .....	21
Illinois Side-Mounted .....	21
PERFORMANCE LEVEL THREE DESIGNS .....	26
42-in (1.07-m) Concrete Parapet .....	26
42-in (1.07-m) F-Shape .....	26
5. TRANSITION DESIGNS .....	29
PERFORMANCE LEVEL ONE DESIGN .....	29
Oregon Thrie-Beam Transition .....	29
PERFORMANCE LEVEL TWO DESIGN .....	29
32-in (813-mm) Thrie-Beam Transition .....	29

**TABLE OF CONTENTS (Continued)**

<u>Chapter</u>	<u>Page</u>
<b>6. SUMMARY OF CRASH TEST RESULTS</b> .....	35
<b>PERFORMANCE LEVEL ONE RAILINGS</b> .....	35
<b>Oregon Side-Mounted Railing</b> .....	37
Test Number 7069-17 .....	37
Test Number 7069-18 .....	43
<b>BR27D on Sidewalk</b> .....	48
Test Number 7069-22 .....	48
Test Number 7069-23 .....	53
<b>BR27D on Deck</b> .....	57
Test Number 7069-30 .....	57
Test Number 7069-31 .....	61
<b>PERFORMANCE LEVEL TWO RAILINGS</b> .....	65
<b>Illinois 2399-1 Railing</b> .....	69
Test Number 7069-1 .....	69
Test Number 7069-2 .....	73
Test Number 7069-15 .....	77
<b>32-in (813-mm) Concrete Parapet</b> .....	81
Test Number 7069-5 .....	81
Test Number 7069-6 .....	85
Test Number 7069-16 .....	89
<b>32-in (813-mm) New Jersey Safety Shape</b> .....	93
Test Number 7069-12 .....	93
Text Number 7069-14 .....	97
<b>BR200</b>	
<b>32-in (813-mm) F-shape</b> .....	101
Test Number 7069-3 .....	101
Test Number 7069-4 .....	105
Test Number 7069-8 .....	109



## TABLE OF CONTENTS (Continued)

<u>Chapter</u>	<u>Page</u>
Test Number 7069-9 .....	113
Test Number 7069-11 .....	117
<b>BR27C on Sidewalk</b> .....	121
Test Number 7069-24 .....	121
Test Number 7069-25 .....	126
Test Number 7069-26 .....	131
<b>BR27C on Deck</b> .....	135
Test Number 7069-32 .....	135
Test Number 7069-33 .....	139
Test Number 7069-34 .....	143
<b>Illinois Side-Mounted Railing</b> .....	147
Test Number 7069-35 .....	147
Test Number 7069-36 .....	152
Test Number 7069-37 .....	156
<b>PERFORMANCE LEVEL THREE RAILINGS</b> .....	160
42-in (1.07-m) Concrete Parapet - Test Number 7069-13 .....	162
42-in (1.07-m) F-shape .....	166
Test Number 7069-7 .....	166
Test Number 7069-10 .....	170
<b>TRANSITIONS</b> .....	175
<b>Oregon Thrie-Beam Transition</b> .....	177
Test Number 7069-27 .....	177
Test Number 7069-28 .....	181
<b>32-in (813-mm) Thrie-Beam Transition</b> .....	185
Test Number 7069-19 .....	185
Test Number 7069-20 .....	189
Test Number 7069-21 .....	194
Test Number 7069-29 .....	200

**TABLE OF CONTENTS (Continued)**

<u>Chapter</u>		<u>Page</u>
7.	<b>SUMMARY OF STATIC LOAD TEST OF THRIE- AND W-BEAM TERMINAL CONNECTORS</b> .....	205
8.	<b>SUMMARY AND CONCLUSIONS</b> .....	209
	<b>REFERENCES</b> .....	211

## LIST OF FIGURES

<u>Figure No.</u>	<u>Page</u>
1. Relationship between vertical clear opening between rail elements and post setback distance to prevent excessive snagging of vehicle on posts . . . . .	7
2. Relationship between the ratio of rail contact area and post setback distance to prevent excessive snagging of vehicle on posts . . . . .	7
3. Yieldline failure mechanism for concrete parapet . . . . .	10
4. Possible failure mechanisms in beam-and-post railing systems. Longer mechanisms would be similar . . . . .	11
5. Details of Oregon side-mounted bridge railing . . . . .	14
6. Cross section of BR27D bridge railing on sidewalk . . . . .	15
7. Cross section of BR27D bridge railing on deck . . . . .	16
8. Cross section of Illinois 2399-1 bridge railing . . . . .	18
9. Cross section of 32-in (813-mm) concrete parapet . . . . .	19
10. Cross section of 32-in (813-mm) New Jersey safety shape . . . . .	20
11. Cross section of 32-in (813-mm) F-shape bridge railing . . . . .	22
12. Cross section of BR27C bridge railing on sidewalk . . . . .	23
13. Cross section of BR27C bridge railing on deck . . . . .	24
14. Cross section of Illinois side-mounted bridge railing . . . . .	25
15. Cross section of 42-in (1.07-m) concrete parapet . . . . .	27
16. Cross section of 42-in (1.07-m) F-shape . . . . .	28
17. Details of Oregon thrie-beam transition . . . . .	30
18. Details of 32-in (813-mm) thrie-beam transition . . . . .	32
19. Modified terminal connector . . . . .	34
20. Damage to railing system in test 7069-17 . . . . .	38
21. Vehicle and railing for test 7069-17 . . . . .	39
22. Summary of results for test 7069-17 . . . . .	41
23. Damage to railing in test 7069-18 . . . . .	44
24. Damage to vehicle in test 7069-18 . . . . .	45
25. Summary of results for test 7069-18 . . . . .	46
26. Vehicle and railing for test 7069-22 . . . . .	49
27. Summary of results for test 7069-22 . . . . .	51
28. Vehicle and railing for test 7069-23 . . . . .	54
29. Summary of results for test 7069-23 . . . . .	55
30. Vehicle and railing for test 7069-30 . . . . .	58
31. Summary of results for test 7069-30 . . . . .	59
32. Vehicle and railing for test 7069-31 . . . . .	62
33. Summary of results for test 7069-31 . . . . .	63
34. Vehicle and railing for test 7069-1 . . . . .	70
35. Summary of results for test 7069-1 . . . . .	71
36. Vehicle and railing for test 7069-2 . . . . .	74
37. Summary of results for test 7069-2 . . . . .	75
38. Vehicle and railing for test 7069-15 . . . . .	78

## LIST OF FIGURES (Continued)

<u>Figure No.</u>		<u>Page</u>
39.	Summary of results for test 7069-15 . . . . .	79
40.	Vehicle and parapet for test 7069-5 . . . . .	82
41.	Summary of results for test 7069-5 . . . . .	83
42.	Vehicle and parapet for test 7069-6 . . . . .	86
43.	Summary of results for test 7069-6 . . . . .	87
44.	Vehicle and parapet for test 7069-16 . . . . .	90
45.	Summary of results for test 7069-16 . . . . .	91
46.	Vehicle and safety shape for test 7069-12 . . . . .	94
47.	Summary of results for test 7069-12 . . . . .	95
48.	Vehicle and safety shape for test 7069-14 . . . . .	98
49.	Summary of results for test 7069-14 . . . . .	99
50.	Vehicle and F-shape for test 7069-3 . . . . .	102
51.	Summary of results for test 7069-3 . . . . .	103
52.	Vehicle and F-shape for test 7069-4 . . . . .	106
53.	Summary of results for test 7069-4 . . . . .	107
54.	Vehicle and F-shape for test 7069-8 . . . . .	110
55.	Summary of results for test 7069-8 . . . . .	111
56.	Vehicle and F-shape for test 7069-9 . . . . .	114
57.	Summary of results for test 7069-9 . . . . .	115
58.	Vehicle and F-shape for test 7069-11 . . . . .	118
59.	Summary of results for test 7069-11 . . . . .	119
60.	Vehicle and railing for test 7069-24 . . . . .	122
61.	Summary of results for test 7069-24 . . . . .	124
62.	Vehicle and railing for test 7069-25 . . . . .	127
63.	Summary of results for test 7069-25 . . . . .	129
64.	Vehicle and railing for test 7069-26 . . . . .	132
65.	Summary of results for test 7069-26 . . . . .	133
66.	Vehicle and railing for test 7069-32 . . . . .	136
67.	Summary of results for test 7069-32 . . . . .	137
68.	Vehicle and railing for test 7069-33 . . . . .	140
69.	Summary of results for test 7069-33 . . . . .	141
70.	Vehicle and railing for test 7069-34 . . . . .	144
71.	Summary of results for test 7069-34 . . . . .	145
72.	Vehicle and railing for test 7069-35 . . . . .	148
73.	Summary of results for test 7069-35 . . . . .	150
74.	Vehicle and railing for test 7069-36 . . . . .	153
75.	Summary of results for test 7069-36 . . . . .	154
76.	Vehicle and railing for test 7069-37 . . . . .	157
77.	Summary of results for test 7069-37 . . . . .	158
78.	Vehicle and parapet for test 7069-13 . . . . .	163
79.	Summary of results for test 7069-13 . . . . .	164
80.	Vehicle and parapet for test 7069-7 . . . . .	167
81.	Summary of results for test 7069-7 . . . . .	168

## LIST OF FIGURES (Continued)

<u>Figure No.</u>		<u>Page</u>
82.	Vehicle and parapet before test 7069-10 . . . . .	171
83.	Vehicle and parapet after test 7069-10 . . . . .	172
84.	Summary of results for test 7069-10 . . . . .	173
85.	Vehicle and transition for test 7069-27 . . . . .	178
86.	Summary of results for test 7069-27 . . . . .	179
87.	Vehicle and transition for test 7069-28 . . . . .	182
88.	Summary of results for test 7069-28 . . . . .	183
89.	Vehicle and transition for test 7069-19 . . . . .	186
90.	Summary of results for test 7069-19 . . . . .	187
91.	Vehicle and transition before test 7069-20 . . . . .	190
92.	Vehicle and transition after test 7069-20 . . . . .	191
93.	Summary of results for test 7069-20 . . . . .	192
94.	Vehicle and transition before test 7069-21 . . . . .	195
95.	Vehicle and transition after test 7069-21 . . . . .	196
96.	Summary of results for test 7069-21 . . . . .	198
97.	Vehicle and transition for test 7069-29 . . . . .	201
98.	Summary of results for test 7069-29 . . . . .	202
99.	Terminal connector test specimens . . . . .	206



## LIST OF TABLES

<u>Table No.</u>	<u>Page</u>
1. Bridge railing performance levels and crash test criteria . . . . .	4
2. Summary of full-scale crash tests performed on performance level one railings . . . . .	36
3. Evaluation of crash test no. 7069-17 . . . . .	42
4. Evaluation of crash test no. 7069-18 . . . . .	47
5. Evaluation of crash test no. 7069-22 . . . . .	52
6. Evaluation of crash test no. 7069-23 . . . . .	56
7. Evaluation of crash test no. 7069-30 . . . . .	60
8. Evaluation of crash test no. 7069-31 . . . . .	64
9. Summary of full-scale crash tests performed on performance level two railings . . . . .	67
10. Evaluation of crash test no. 7069-1 . . . . .	72
11. Evaluation of crash test no. 7069-2 . . . . .	76
12. Evaluation of crash test no. 7069-15 . . . . .	80
13. Evaluation of crash test no. 7069-5 . . . . .	84
14. Evaluation of crash test no. 7069-6 . . . . .	88
15. Evaluation of crash test no. 7069-16 . . . . .	92
16. Evaluation of crash test no. 7069-12 . . . . .	96
17. Evaluation of crash test no. 7069-14 . . . . .	100
18. Evaluation of crash test no. 7069-3 . . . . .	104
19. Evaluation of crash test no. 7069-4 . . . . .	108
20. Evaluation of crash test no. 7069-8 . . . . .	112
21. Evaluation of crash test no. 7069-9 . . . . .	116
22. Evaluation of crash test no. 7069-11 . . . . .	120
23. Evaluation of crash test no. 7069-24 . . . . .	125
24. Evaluation of crash test no. 7069-25 . . . . .	130
25. Evaluation of crash test no. 7069-26 . . . . .	134
26. Evaluation of crash test no. 7069-32 . . . . .	138
27. Evaluation of crash test no. 7069-33 . . . . .	142
28. Evaluation of crash test no. 7069-34 . . . . .	146
29. Evaluation of crash test no. 7069-35 . . . . .	151
30. Evaluation of crash test no. 7069-36 . . . . .	155
31. Evaluation of crash test no. 7069-37 . . . . .	159
32. Summary of full-scale crash tests performed on performance level three railings . . . . .	161
33. Evaluation of crash test no. 7069-13 . . . . .	165
34. Evaluation of crash test no. 7069-7 . . . . .	169
35. Evaluation of crash test no. 7069-10 . . . . .	174
36. Summary of tests performed on transitions . . . . .	176
37. Evaluation of crash test no. 7069-27 . . . . .	180
38. Evaluation of crash test no. 7069-28 . . . . .	184
39. Evaluation of crash test no. 7069-19 . . . . .	188
40. Evaluation of crash test no. 7069-20 . . . . .	193

## LIST OF TABLES (Continued)

<u>Table No.</u>		<u>Page</u>
41.	Evaluation of crash test no. 7069-21 .....	199
42.	Evaluation of crash test no. 7069-29 .....	203
43.	Ultimate loads and properties of W-beam and thrie-beam terminal connectors .....	208



## CHAPTER 1: INTRODUCTION

Objectives of the study were to develop safer bridge rail and transition designs and to improve design guidelines.

At the beginning of the study, the 13th edition (1983) of AASHTO's *Standard Specifications for Highway Bridges* and NCHRP Report 230 were the current documents governing design and testing of bridge railings and transitions.<sup>(1,2)</sup> FHWA was in the process of developing enhanced guidelines for designing and testing bridge railings. That effort was completed in 1989 and resulted in *Guide Specifications for Bridge Railings* (1989).<sup>(3)</sup> Two additional research studies related to this subject were performed during this time period. <sup>were</sup> They ~~was~~ an NCHRP study to revise testing procedures and requirements in NCHRP Report 230 (NCHRP Project 22-7) and a study to evaluate the warrants portion of the 1989 guide specifications (NCHRP Project 22-8).<sup>(2,4,5)</sup>

Also, during this time, NCHRP study 12-33 to develop Load and Resistance Factor Design (LRFD) bridge design specifications and commentary was performed.<sup>(6)</sup>

In this collective work, many sets of requirements for designing, testing, test procedures, test vehicles, and performance (or service) levels were proposed and considered. As a result, not all testing in the study reported herein was performed to a unique set of test conditions. However, all railing designs were eventually tested to conditions recommended in the 1989 guide specifications.<sup>(3)</sup>

At the beginning of the study, drawings of bridge railing systems being used by all States were collected by FHWA. More than 160 railing designs (although some were quite similar) were identified. These designs plus others proposed by research agencies and private industry were reviewed to obtain background information for use in this study.

Various degrees of analysis and evaluation of many designs were performed by the panel and the researchers. A total of 11 railings and 2 transitions were analyzed/designed, tested, and evaluated in detail. This resulted in a collection of proven railing/transition designs which meet requirements of the 1989 guide specifications.<sup>(3)</sup>



## CHAPTER 2. PERFORMANCE LEVELS AND DESIGN REQUIREMENTS

The 1989 guide specifications sets forth three performance levels for bridge railings.<sup>(3)</sup> Those performance levels along with their respective crash test conditions and evaluation criteria are given in table G2.7.1.3A of that publication which is reproduced in table 1. The 1989 guide specifications was developed over a period of time prior to 1989.<sup>(3)</sup> During its development, many proposed performance levels, defined in terms of test conditions, were considered. The February 1987 draft of the guide specification included the following proposed test conditions:

Performance Level One (PL1)	5,400 lb   45 mi/h   20 deg (2 452 kg   72.4 km/h   20 deg)
Performance Level Two (PL2)	5,400 lb   65 mi/h   20 deg (2 452 kg   104.6 km/h   20 deg)
Performance Level Three (PL3)	40,000 lb   60 mi/h   15 deg (18 160 kg   96.5 km/h   15 deg)
Performance Level Four (PL4)	80,000 lb   55 mi/h   15 deg (36 320 kg   88.5 km/h   15 deg)

The 5,400-lb (2 452-kg) vehicle was a pickup truck. The 40,000-lb (18 160-kg) vehicle was an intercity bus and the 80,000-lb (36 320-kg) vehicle was a tractor with van type trailer.

In January 1988, proposed testing requirements were changed to those shown in the final version of the 1989 guide specifications (table 1).<sup>(3)</sup> Design forces for performance levels of the 1989 guide specifications are discussed below.<sup>(3)</sup>

For PL1, the test with a 5,400-lb (2 452-kg) pickup truck traveling at 45 mi/h (72 km/h) with an impact angle of 20 degrees is used to evaluate the strength and height of a railing. For these test conditions, the short duration (.050 s) collision force imposed on a rigid bridge railing is about 30 kips (133 kN). The required minimum height of the resultant of resisting force provided by the railing to prevent the vehicle rolling over the railing is at or somewhat below the center-of-gravity of the test vehicle. Height to the center-of-gravity of a typical empty pickup is at about 26 in (660 mm) and the empty weight is about 4,600 lb (2 088 kg). Onboard instrumentation used in tests increases the weight, and ballast (fixed to the vehicle) is typically used to adjust the test inertia weight to 5,400 lb (2 452-kg). The ballast is positioned to provide a center-of-gravity of the total mass at 27 in (690 mm) above the ground. The recommended design force of 30 kips (133 kN) used for PL1 railings is a uniformly distributed line force 42-in (1.07-m) long located at least 24 in (610 mm) above the roadway surface.

For PL2, the test with an 18,000-lb (8 172-kg) single unit truck traveling at 50 mi/h (80 km/h) with an impact angle of 15 degrees is used to evaluate the strength and height of a railing. For these test conditions, the short duration (.050 s) collision force imposed on a rigid bridge railing is about 56 kips (249 kN). The required minimum height of the resultant

Table 2. Bridge railing performance levels and crash test criteria.  
(Exerpt from 1989 AASHTO *Guide Specifications for Bridge Railings*)<sup>(3)</sup>

		TEST SPEEDS—mph <sup>1,2</sup>			
		TEST VEHICLE DESCRIPTIONS AND IMPACT ANGLES			
PERFORMANCE LEVELS		Small Automobile	Pickup Truck	Medium Single-Unit Truck	Van-Type Tractor-Trailer <sup>4</sup>
			W = 1.8 Kips A = 5.4' ± 0.1' B = 5.5' H <sub>cg</sub> = 20" ± 1" θ = 20 deg.	W = 5.4 Kips A = 8.5' ± 0.1' B = 6.5' H <sub>cg</sub> = 27" ± 1" θ = 20 deg.	W = 18.0 Kips A = 12.8' ± 0.2' B = 7.5' H <sub>cg</sub> = 49" ± 1" θ = 15 deg.
	PL-1	50	45		
	PL-2	60	60	50	
	PL-3	60	60		50
CRASH TEST EVALUATION CRITERIA <sup>3</sup>	Required	a, b, c, d, g	a, b, c, d	a, b, c	a, b, c
	Desirable <sup>5</sup>	e, f, h	e, f, g, h	d, e, f, h	d, e, f, h

**Notes:**

1. Except as noted, all full-scale tests shall be conducted and reported in accordance with the requirements in NCHRP Report No. 230. In addition, the maximum loads that can be transmitted from the bridge railing to the bridge deck are to be determined from static force measurements or ultimate strength analysis and reported.

2. Permissible tolerances on the test speeds and angles are as follows:

Speed -1.0 mph +2.5 mph  
Angle -1.0 deg. +2.5 deg.

Tests that indicate acceptable railing performance but that exceed the allowable upper tolerances will be accepted.

3. Criteria for evaluating bridge railing crash test results are as follows:

- a. The test article shall contain the vehicle; neither the vehicle nor its cargo shall penetrate or go over the installation. Controlled lateral deflection of the test article is acceptable.
- b. Detached elements, fragments, or other debris from the test article shall not penetrate or show potential for penetrating the passenger compartment or present undue hazard to other traffic.
- c. Integrity of the passenger compartment must be maintained with no intrusion and essentially no deformation.
- d. The vehicle shall remain upright during and after collision.
- e. The test article shall smoothly redirect the vehicle. A redirection is deemed smooth if the rear of the vehicle or, in the case of a combination vehicle, the rear of the tractor or trailer does not yaw more than 5 degrees away from the railing from time of impact until the vehicle separates from the railing.
- f. The smoothness of the vehicle-railing interaction is further assessed by the effective coefficient of friction,  $\mu$ :

$\mu$	Assessment
0-0.25	Good
0.26-0.35	Fair
>0.35	Marginal

where  $\mu = (\cos\theta - V_p/V)/\sin\theta$

Table 2. Bridge railing performance levels and crash test criteria.  
 (Excerpt from 1989 AASHTO *Guide Specifications for Bridge Railings*)<sup>(3)</sup>  
 (continued)

- g. The impact velocity of a hypothetical front-seat passenger against the vehicle interior, calculated from vehicle accelerations and 2.0-ft. longitudinal and 1.0-ft. lateral displacements, shall be less than:

Occupant Impact Velocity—fps	
Longitudinal	Lateral
30	25

and the vehicle highest 10-ms average accelerations subsequent to the instant of hypothetical passenger impact should be less than:

Occupant Ridedown Acceleration—g's	
Longitudinal	Lateral
15	15

- h. Vehicle exit angle from the barrier shall not be more than 12 degrees. Within 100 ft. plus the length of the test vehicle from the point of initial impact with the railing, the railing side of the vehicle shall move no more than 20-ft. from the line of the traffic face of the railing. The brakes shall not be applied until the vehicle has traveled at least 100-ft. plus the length of the test vehicle from the point of initial impact.
4. Values A and R are estimated values describing the test vehicle and its loading. Values of A and R are described in the figure below and calculated as follows:

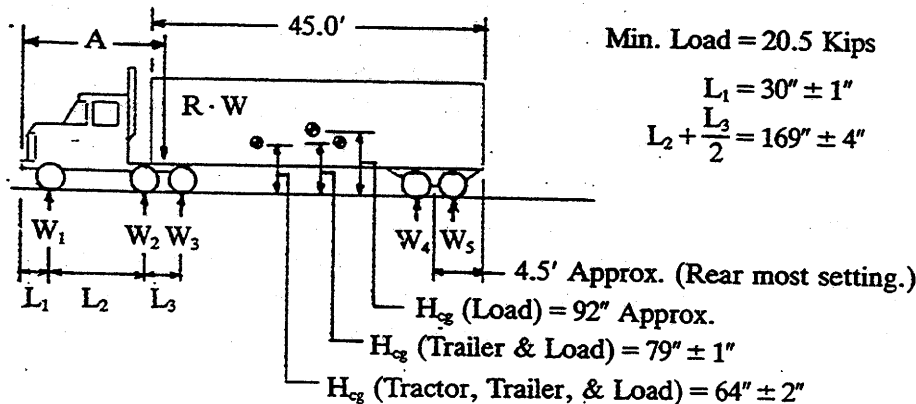

Min. Load = 20.5 Kips

$$L_1 = 30'' \pm 1''$$

$$L_2 + \frac{L_3}{2} = 169'' \pm 4''$$

$$A = L_1 + \frac{W_2 L_2 + W_3 (L_2 + L_3)}{W_1 + W_2 + W_3}$$

$$R = \frac{W_1 + W_2 + W_3}{W}$$

$$W = W_1 + W_2 + W_3 + W_4 + W_5$$

= total vehicle weight.

5. Test articles that do not meet the desirable evaluation criteria shall have their performance evaluated by a designated authority that will decide whether the test article is likely to meet its intended use requirements.

1 mi = 1.61 km
1 kip = 4.45 kN
1 in = 25.4 mm

of resisting force provided by the railing to prevent the vehicle from rolling over the railing is at or somewhat below the center-of-gravity of the test vehicle. The 1989 guide specifications requires that the center-of-gravity of an 18,000-lb (8 172-kg) test vehicle is at 49 in (1.24 m).<sup>(3)</sup> A typical vehicle meeting the dimensional specifications weighs about 14,000 lb (6 356 kg) empty. Ballast is used to adjust the total weight and location of the center-of-gravity. The recommended design force of 56 kips (249 kN) for PL2 railings is a uniformly distributed line force 42 in (1.07 m) long located at least 29 in (740 mm) above the roadway surface.

For PL3, the test with a 50,000-lb (22 700-kg) tractor-trailer traveling at 50 mi/h (80 km/h) with an impact angle of 15 degrees is used to evaluate the strength and height of a railing. For these test conditions, the short duration (.050 s) collision force imposed on a rigid bridge railing is about 124 kips (552 kN). The required minimum height of the resultant of resisting force provided by the railing to prevent the vehicle from rolling over the railing is at or somewhat below the center-of-gravity of the test vehicle. The recommended design force of 124 kips (552 kN) for PL3 railings is a uniformly distributed line force 96 in (2.44 m) long located at least 38 in to 40 in (970 mm to 1.02 m) above the roadway surface.

Much of the information used to establish recommended values of design force was developed in two earlier FHWA research studies.<sup>(10,11)</sup> In those studies, a rigid flat-faced vertical wall was instrumented with load cells to measure transverse forces during collisions under various impact conditions. The collision forces recommended in the paragraphs above for design of railings are based on highest 0.050-s averages of measured forces. It is recommended that no factor of safety (i.e., load factor = 1.0) be used with the values of force in ultimate strength analyses of railings for specified test conditions.

In addition to providing adequate strength, a railing system must provide suitable geometrics for interaction with the vehicle. Adequate height must be provided to prevent the vehicle from rolling over the railing. Sufficient frontal area must be provided to adequately engage the vehicle and provide a smooth redirection without too much snagging and longitudinal deceleration.

For solid-faced concrete parapet type railings, these geometric features are obviously suitable. However, the shape and roughness of the face will influence performance.

For beam and post type railing systems (usually metal railings but some concrete railings), the frontal area provided must be sufficiently large to prevent the rail elements from "cutting" into the vehicle too far and allowing the vehicle to snag too much on the posts. Too much snagging on posts will impose excessive decelerations on the vehicle and will cause excessive deformation of the vehicle. However, a small amount of longitudinal deceleration of the vehicle will generally serve to reduce the exit angle of the vehicle.

General relationships that provide some guidance in establishing suitable geometrics are presented in figures 1 and 2.

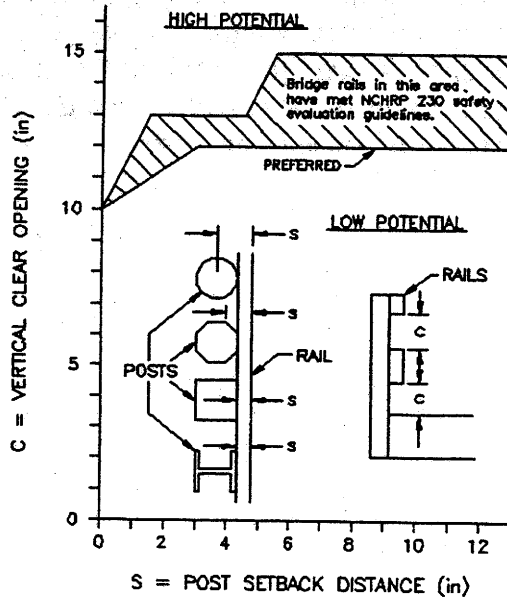

Figure 1. Relationship between vertical clear opening between rail elements and post setback distance to prevent excessive snagging of vehicle on posts.

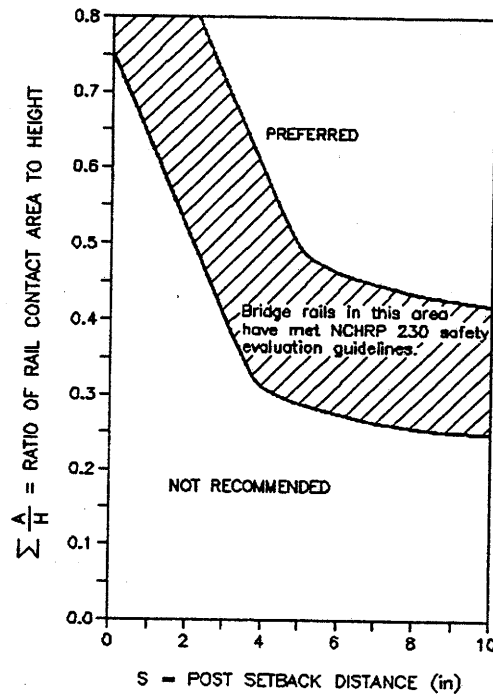

Figure 2. Relationship between the ratio of rail contact area and post setback distance to prevent excessive snagging of vehicle on posts.

If open spaces between rail elements become larger, then post setback distance needs to be increased to prevent the vehicle from snagging on the posts. However, the relationship is also influenced by the amount of frontal area provided by the rail elements. Individual vertical clear openings between rail elements should be less than 10 to 12 in (250 to 300 mm) to prevent excessive snagging of vehicles on posts.



## CHAPTER 3. ANALYSIS/DESIGN PROCEDURES

Design forces for the respective performance levels are presented in chapter 2. These forces with a load factor (or factor of safety) of 1.0 are recommended for use in ultimate strength (failure mode) analysis techniques to design bridge railings. Complete detailed analyses of each bridge railing design are presented in the respective appendixes.

### CONCRETE PARAPETS

A yieldline analysis procedure was used for concrete parapet bridge railings and is summarized here.<sup>(7)</sup>

The expected yieldline failure pattern for a concrete parapet is shown in figure 3. Such a failure pattern would be expected for a concentrated load or a uniformly distributed line load applied transverse to the parapet at or near the top of the parapet.

Ultimate strength of the parapet and dimensions of the yieldline pattern are functions of magnitudes of the various bending moment strengths.  $M_w$  is the moment capacity (ft-kips/ft) of the parapet for bending about a vertical axis.  $M_b$  is additional moment (in addition to  $M_w$ ) capacity (ft-kips) that is provided along the top edge of the parapet.  $M_c$  is the cantilever moment (ft-kips/ft) at the base of the parapet. An increase in the beam moment,  $M_b$ , or the wall moment,  $M_w$ , serves to increase the length,  $L$ , of the yieldline pattern and, for a given ultimate load, would serve to decrease the magnitude of the cantilever moment that must be resisted by the bridge deck.

The parapet should be analyzed/designed assuming that the deck has adequate strength to support the parapet and force the failure pattern to stay within the parapet. Once this has been accomplished, values for  $L$ ,  $M_c$ , and  $wl$  will be known. At a vertical section through the deck along the traffic face reinforcement of the parapet, the load  $wl$  can be assumed distributed over length equal to  $L$ . This force becomes an inplane tensile force in the deck. The deck can then be analyzed/designed to determine its adequacy for resisting the inplane force and  $M_c$ .

### BEAM AND POST RAILINGS

A plastic hinge failure mechanism analysis technique for bridge railings was used for metal beam and post systems.<sup>(7)</sup> Typical failure mechanisms for such railing systems are shown in figure 4. Equations for computing ultimate load capacities for various lengths of failure mechanism are:

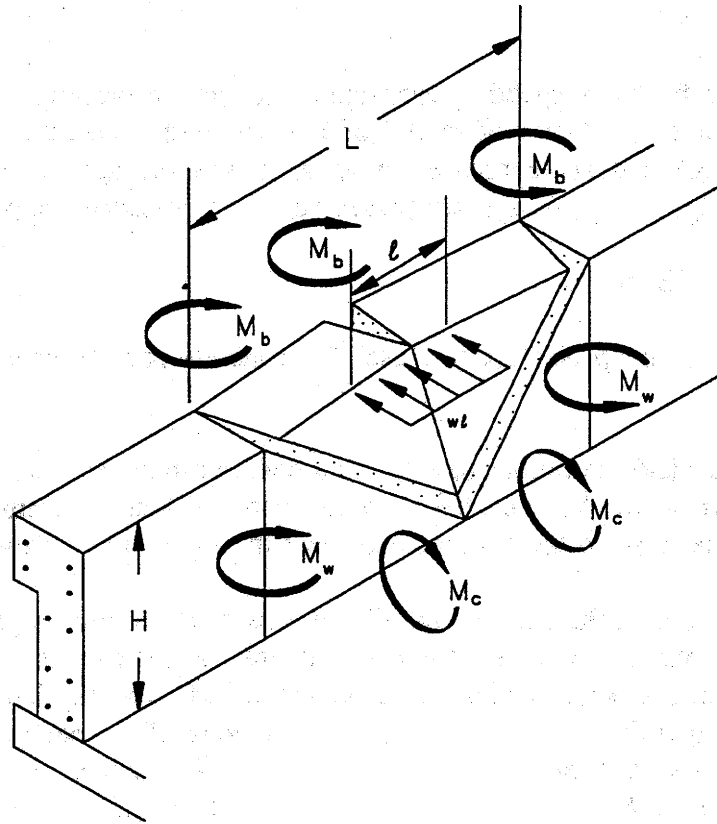

$$L = \frac{l}{2} + \sqrt{\left(\frac{l}{2}\right)^2 + 8H \left(\frac{M_b + M_w H}{M_c}\right)}$$

$$(wl)_{ult} = \frac{8M_b}{L - \frac{l}{2}} + \frac{8M_w H}{L - \frac{l}{2}} + \frac{M_c L^2}{H \left(L - \frac{l}{2}\right)}$$

Figure 3. Yieldline failure mechanism for concrete parapet.

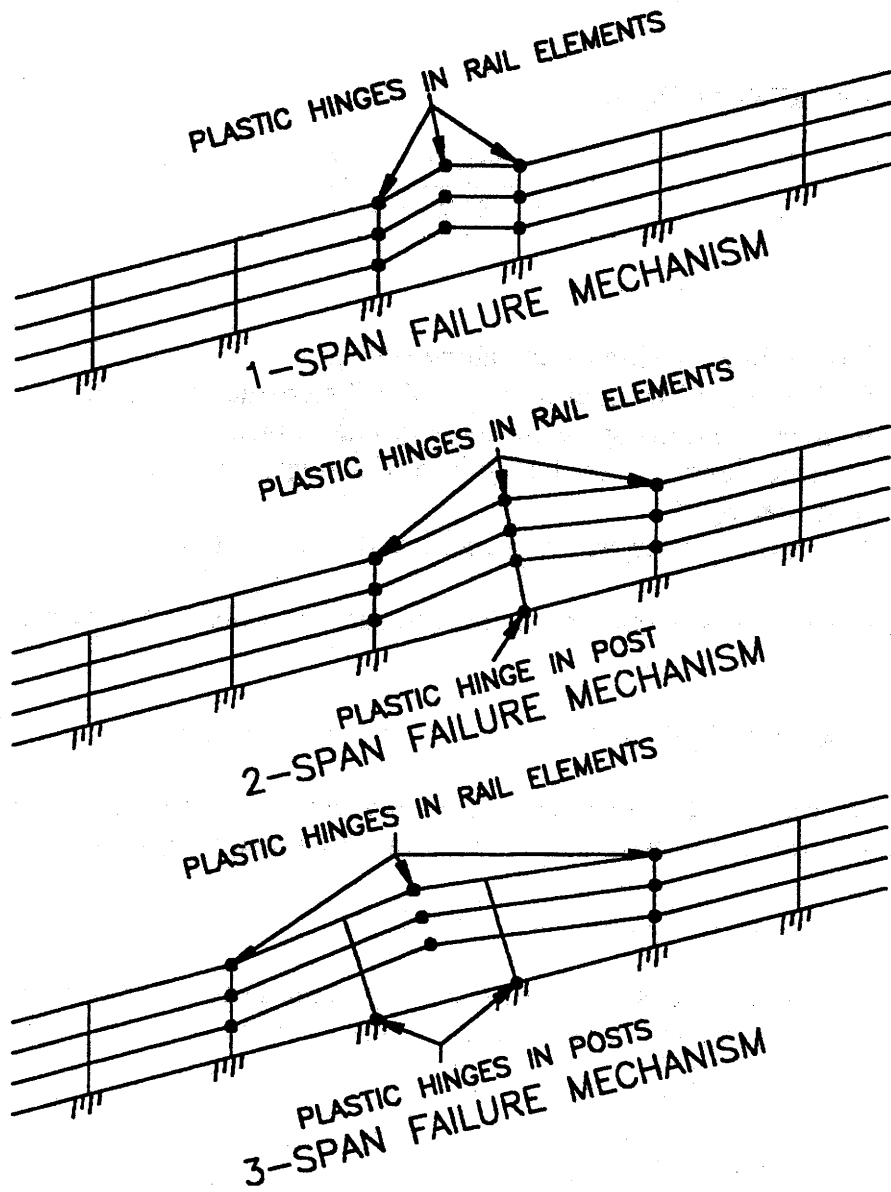

Figure 4. Possible failure mechanisms in beam-and-post railing systems. Longer mechanisms would be similar.

Odd number of spans

$$R = \frac{16M_p + (N - 1)(N + 1)P_p L}{2NL - L_t} \quad (1)$$

Even number of spans

$$R = \frac{16M_p + N^2 P_p L}{2NL - L_t} \quad (2)$$

where:

- R = total ultimate resistance of railing (kips).
- $M_p$  = total plastic moment capacity of all rail elements (in-kips).
- N = number of railing spans involved in failure mechanism.
- $P_p$  = ultimate transverse load resistance of a single post (kips).
- L = post spacing (ft).
- $L_t$  = length over which transverse load is distributed (ft).

It is noted that several requirements must be met for a plastic failure mechanism to occur.

1. Elastic buckling of the individual members must not occur.
2. The materials must be sufficiently ductile to form plastic hinges and allow sufficient rotation at those hinges to form a complete mechanism.
3. Connections must be adequately detailed.
4. Member cross sections must be sufficiently compact to maintain their shape without local buckling in the region of a plastic hinge.

## CHAPTER 4. RAILING DESIGNS

### PERFORMANCE LEVEL ONE DESIGNS

Three performance level one designs were evaluated in this study. They were:

1. Oregon Side-Mounted Railing.
2. BR27D on Sidewalk.
3. BR27D on Deck.

#### Oregon Side-Mounted Railing

A drawing for this railing design is shown in figure 5. A strength analysis along with more detailed drawings are presented in appendix A.

The original design for this railing was proposed by Oregon DOT. It has been used on small bridges on low volume rural roads and is typically mounted on prestressed deck planks. The W6x15 posts are mounted on the side face of exterior planks and a single thickness of 10-gauge thrie-beam is mounted to the post without a blockout. Height to the top of the rail element is 27 in (690 mm).

#### BR27D on Sidewalk

This railing design concept was selected by the project panel to meet a need for a railing for urban areas. Many States are currently using railing designs that are somewhat similar to BR27D in that they consist of a concrete parapet with an open metal railing on top.

BR27D was tested to PL1 both with and without the curb and sidewalk. A somewhat similar design, BR27C, was tested to PL2 both with and without the curb and sidewalk.

In the analysis and design of BR27D with curb and sidewalk, information on the influence of the curb on vehicle trajectory was needed. Some information on this subject for 3,500-lb (1 589-kg) automobiles was found in the 1977 barrier guide.<sup>(8)</sup> No data specifically for vehicles used in tests on BR27D were available. The expected influence of the 8-in (200-mm) curb on the trajectory of a Honda Civic, a pickup truck, and an 18,000-lb (8 172-kg) truck was estimated from available data. A design force of 30 kips at 35 in (890 mm) above the top surface of the sidewalk was selected for design of BR27D. A cross section of this railing design is shown in figure 6.

#### BR27D on Deck

Design of this railing was identical to BR27D on sidewalk. It was mounted on the deck without a curb and sidewalk. A cross section of the prototype test railing is shown in figure 7.

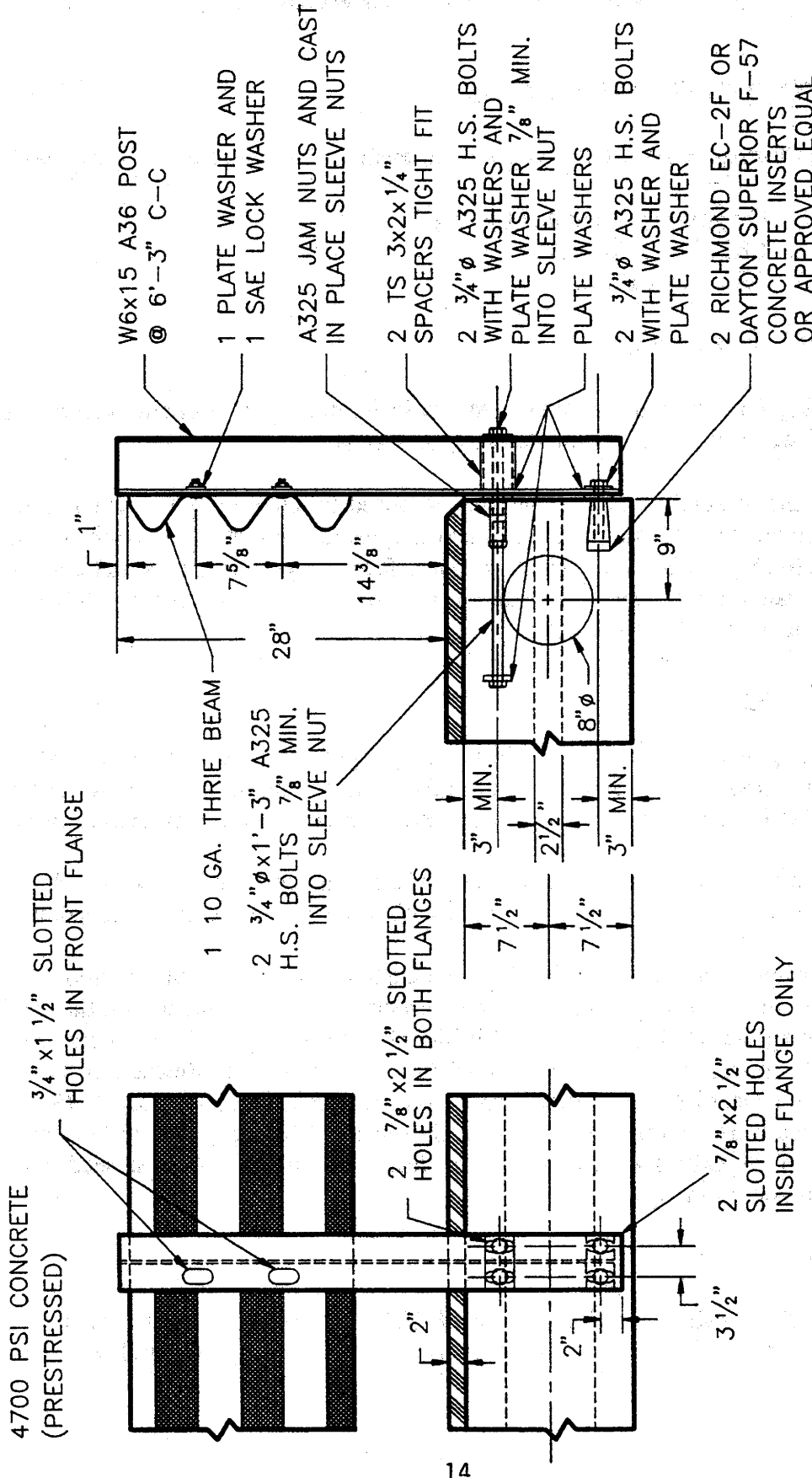

1 in = 25.4 mm  
1 ft = 0.305 m

Figure 5. Details of Oregon side-mounted bridge railing.

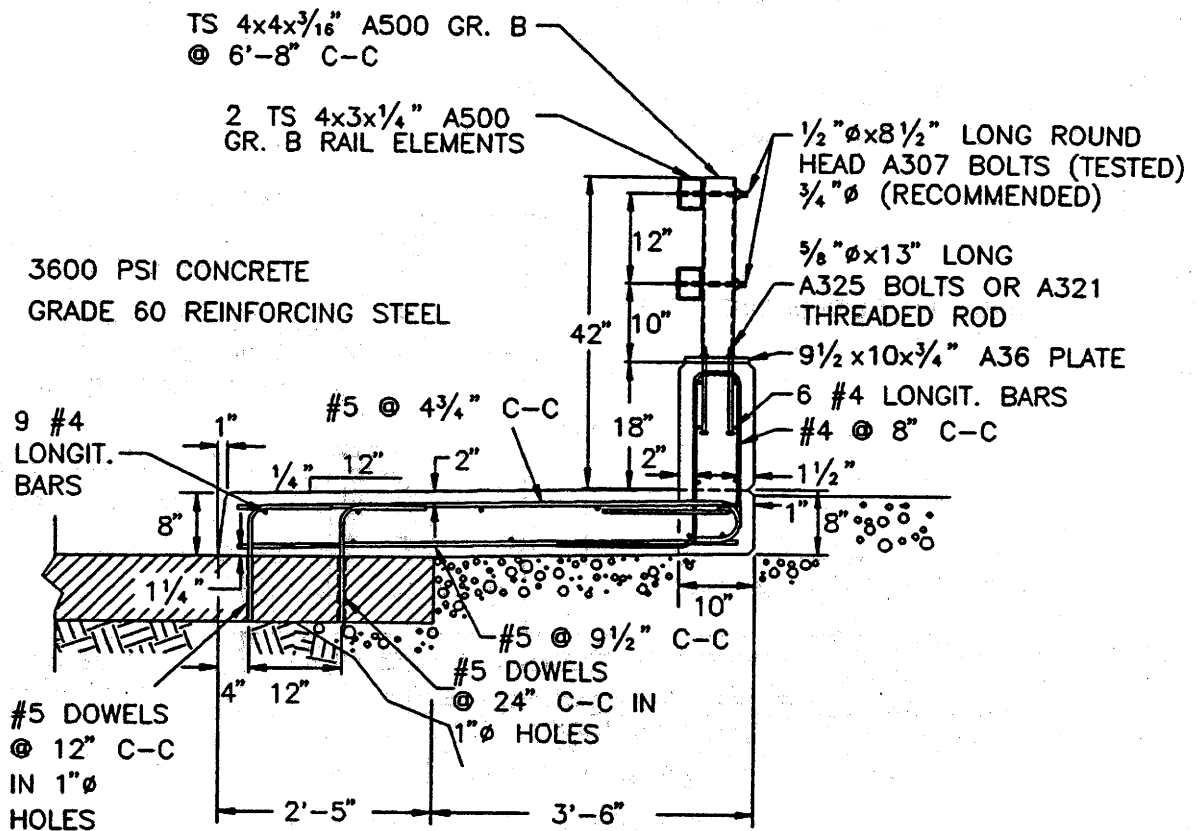

1 in = 25.4 mm  
 1 ft = 0.305 m

Figure 6. Cross section of BR27D bridge railing on sidewalk.

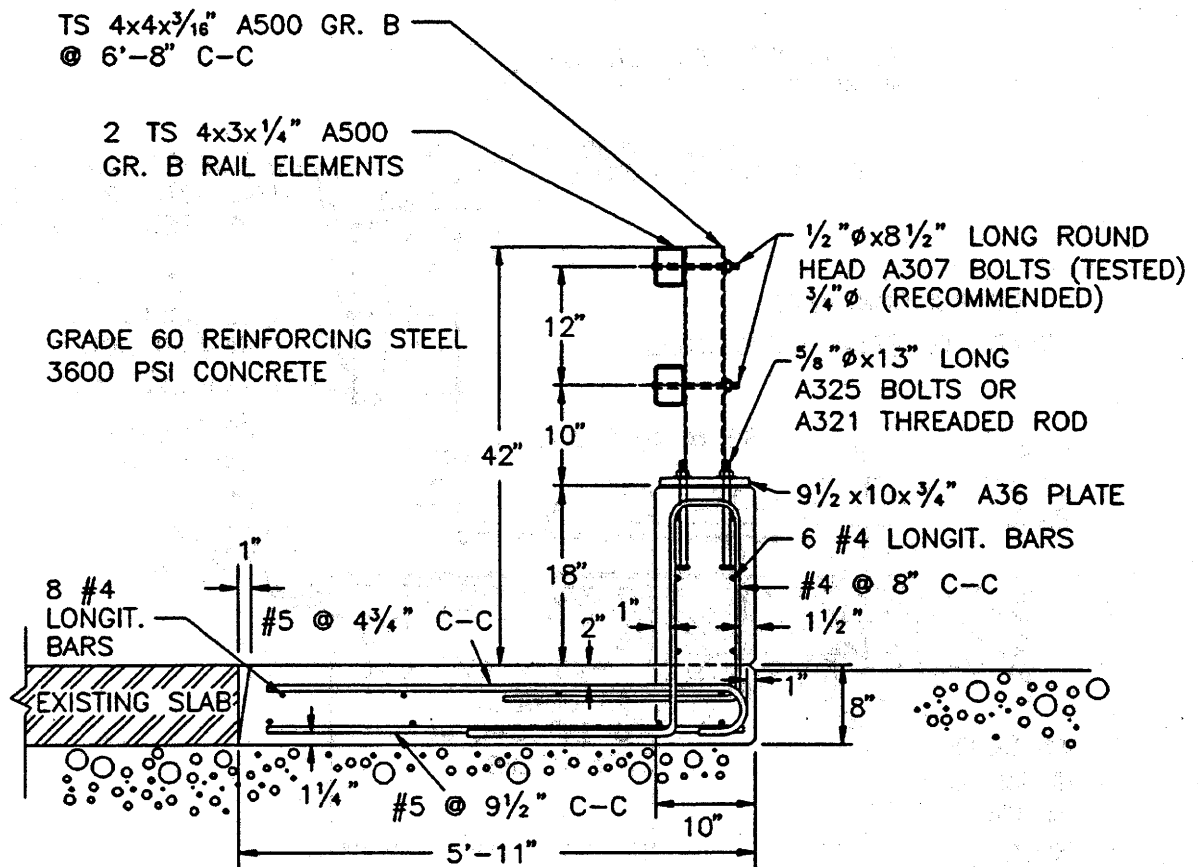

1 in = 25.4 mm  
1 ft = 0.305 m

Figure 7. Cross section of BR27D bridge railing on deck.



## **PERFORMANCE LEVEL TWO DESIGNS**

Seven performance level two designs were evaluated in this study. They were:

1. Illinois 2399-1 Railing.
2. 32-in (813-mm) Concrete Parapet.
3. 32-in (813-mm) New Jersey Safety Shape.
4. 32-in (813-mm) F-shape.
5. BR27C on Sidewalk.
6. BR27C on Deck.
7. Illinois Side-Mounted Railing.

### **Illinois 2399-1 Railing**

The Illinois 2399-1 railing design is a modification of the original Illinois design (designated 2399). It was offered for use as a retrofit railing on structures which have a narrow safety walk. A cross section of the prototype test railing is shown in figure 8. The railing would be appropriate for use on new construction where it would be mounted on top of a similar curb. If no curb were present, the opening below the bottom rail element would be too large and the bending moment in the post would be increased.

### **32-in (813-mm) Concrete Parapet**

A vertical faced concrete parapet railing was proposed by South Dakota. A cross section of the prototype design is shown in figure 9. The flat vertical face serves to smoothly redirect a vehicle with good stability in roll and pitch; however, under low-severity impact conditions, damage to the vehicle may be greater than that for a New Jersey safety shape or F-shape concrete parapet. The thickened section along the top edge of the parapet provides beam strength and enhances the longitudinal distribution of forces in the parapet and deck.

### **32-in (813-mm) New Jersey Safety Shape**

The safety shape has been tested extensively, especially as a median barrier. Virtually all States include a safety shape in their standards both as a median barrier and as a bridge railing. It was selected for testing in this study with a pickup truck and 18,000-lb (8 172-kg) single unit truck to determine compliance with the 1989 guide specifications.<sup>(3)</sup>

The amount of steel used in the safety shape has varied significantly. Details of the prototype safety shape tested in this study are shown in figure 10. It was designed to resist forces for performance level two.

GRADE 40 REINFORCING STEEL  
3600 PSI CONCRETE

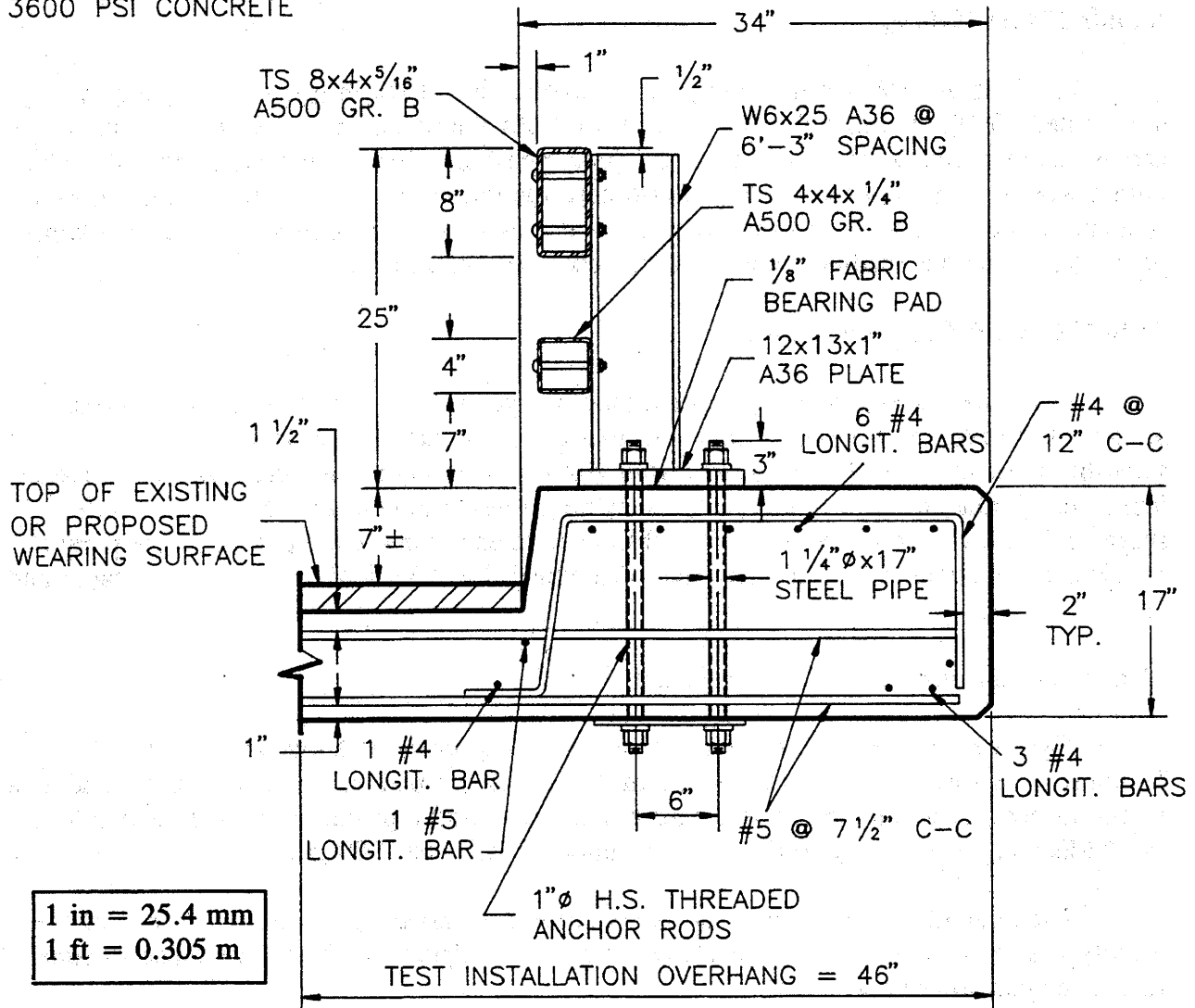

Figure 8. Cross section of Illinois 2399-1 bridge railing.

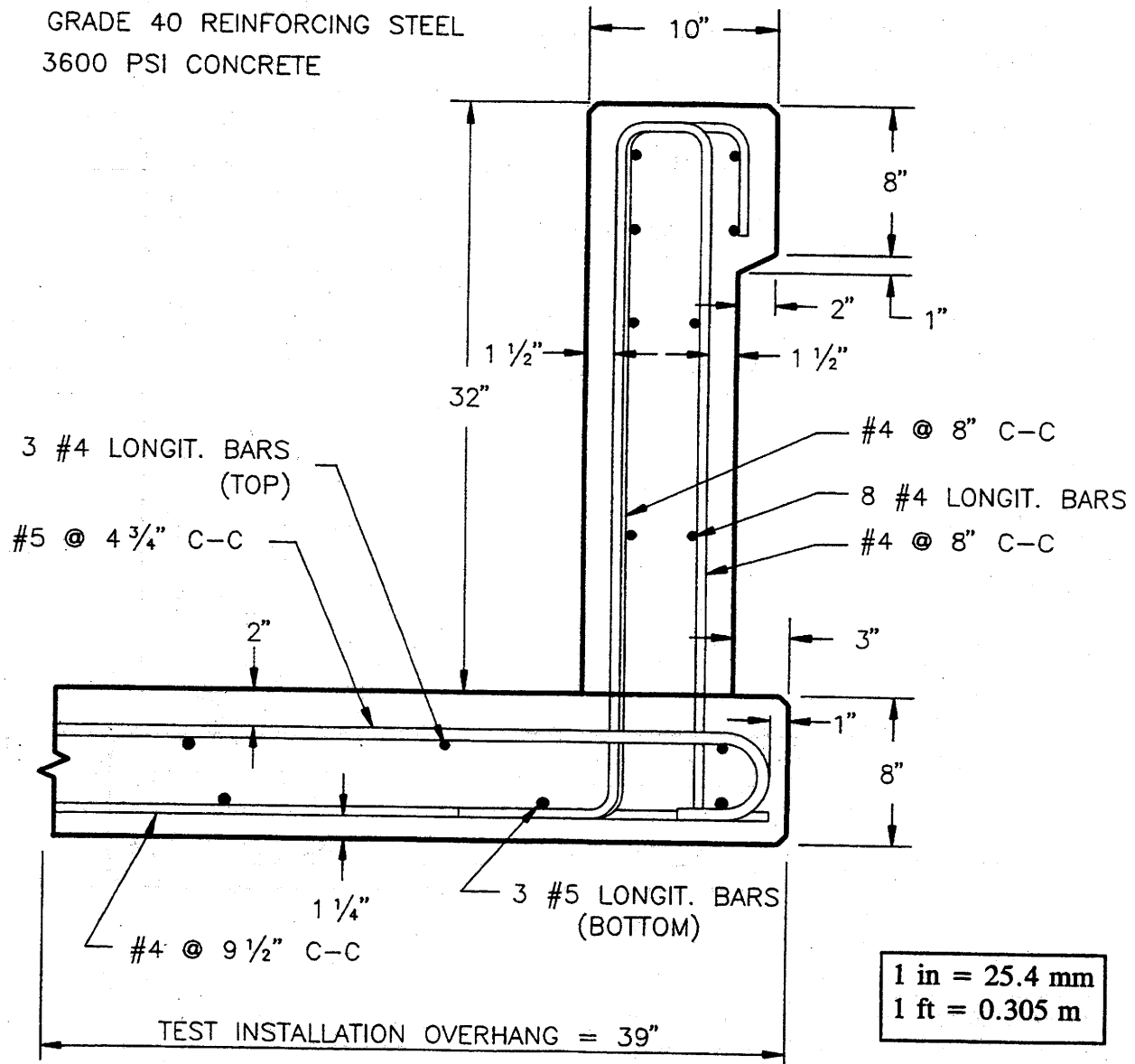

Figure 9. Cross section of 32-in (813-mm) concrete parapet.

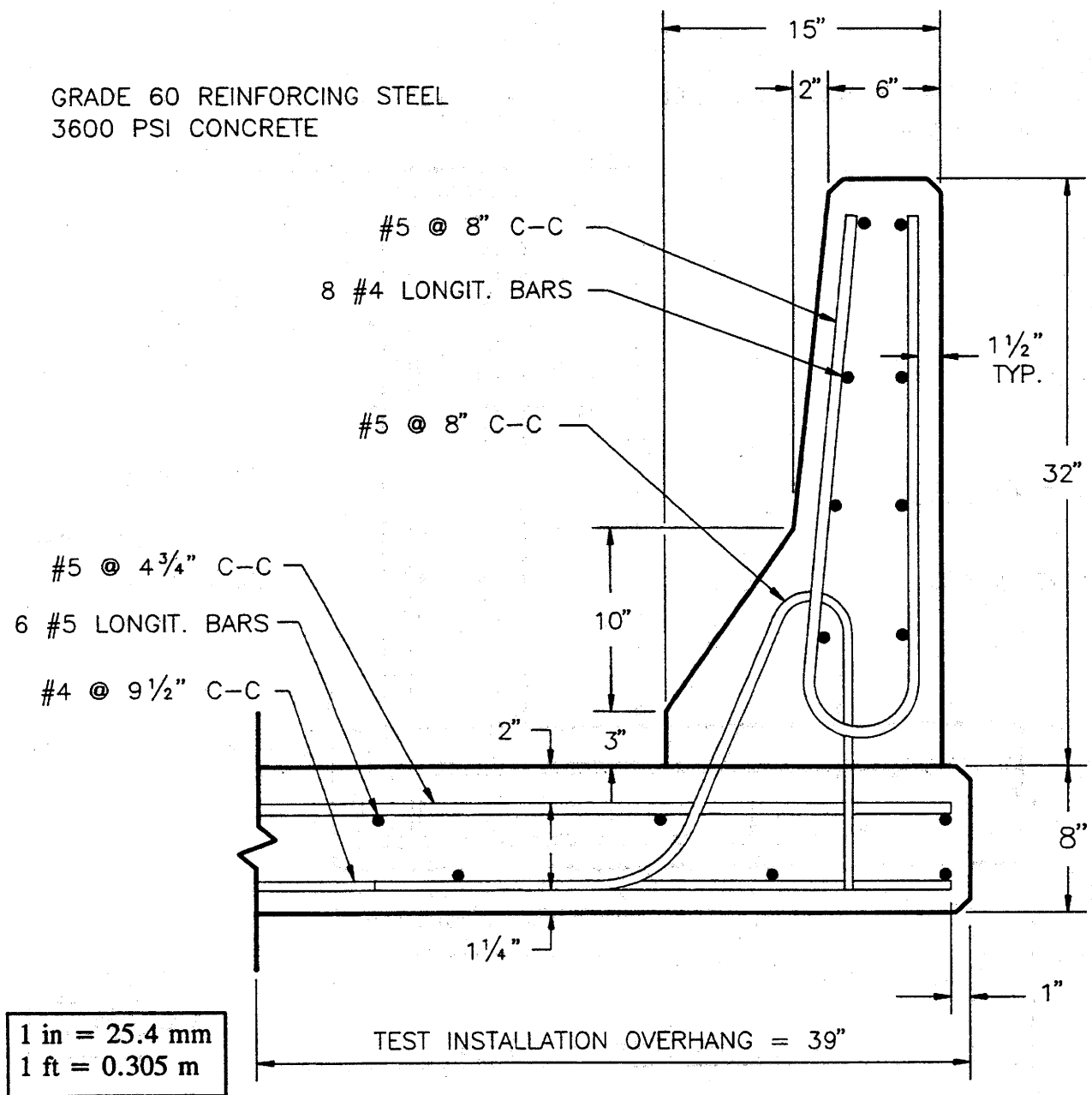

Figure 10. Cross section of 32-in (813-mm) New Jersey safety shape.

### **32-in (813-mm) F-Shape**

The F-shape is similar in cross section to the New Jersey Safety Shape except the geometry of lower portion of the traffic face is different. The modified lower face is intended to provide improved stability for small automobiles.

A cross section of the F-shape is shown in figure 11. It was designed to resist collision forces for performance level two.

### **BR27C on Sidewalk**

A cross section of this railing design is shown in figure 12. It was designed to meet performance level one but was tested to performance level two. Detailed design calculations are presented in appendix G.

After tests were performed on this railing, two modifications of details were made for the deck-mounted version. The rail-to-post connection bolt was changed from 1/2 to 3/4 in (13 to 19 mm) diameter and an anchorage assembly was added at the end of the anchor bolts. These modifications are recommended for both versions of the design.

### **BR27C on Deck**

A cross section of this railing design is shown in figure 13. It is basically the same as the sidewalk mounted version but differs in two details. The rail-to-post connection bolt was changed from 1/2 to 3/4 in (13 mm to 19 mm) diameter and an anchorage assembly was installed at the bottom end of the anchor bolts. These details are also recommend for the sidewalk mounted version.

### **Illinois Side-Mounted Railing**

A cross section of this railing is shown in figure 14. The railing is composed of two A500 grade B steel tubular rails mounted on AASHTO M183 wide-flange steel posts. The W6x25 posts are mounted on the side of a prestressed concrete slab and are 4 ft 1-1/4 in (1.25 m) long, spaced at 6 ft 3 in (1.9 m). The top rail is an 8-in by 4-in by 5/16-in (203-mm by 102-mm by 8-mm) tubular rail, and the bottom rail is a 6-in by 4-in by 1/4-in (152-mm by 102-mm by 6-mm) tubular rail. This railing system has a height of 32 in (813-mm) above the bituminous surface. The center of the top rail is 28 in (710 mm) above the surface.

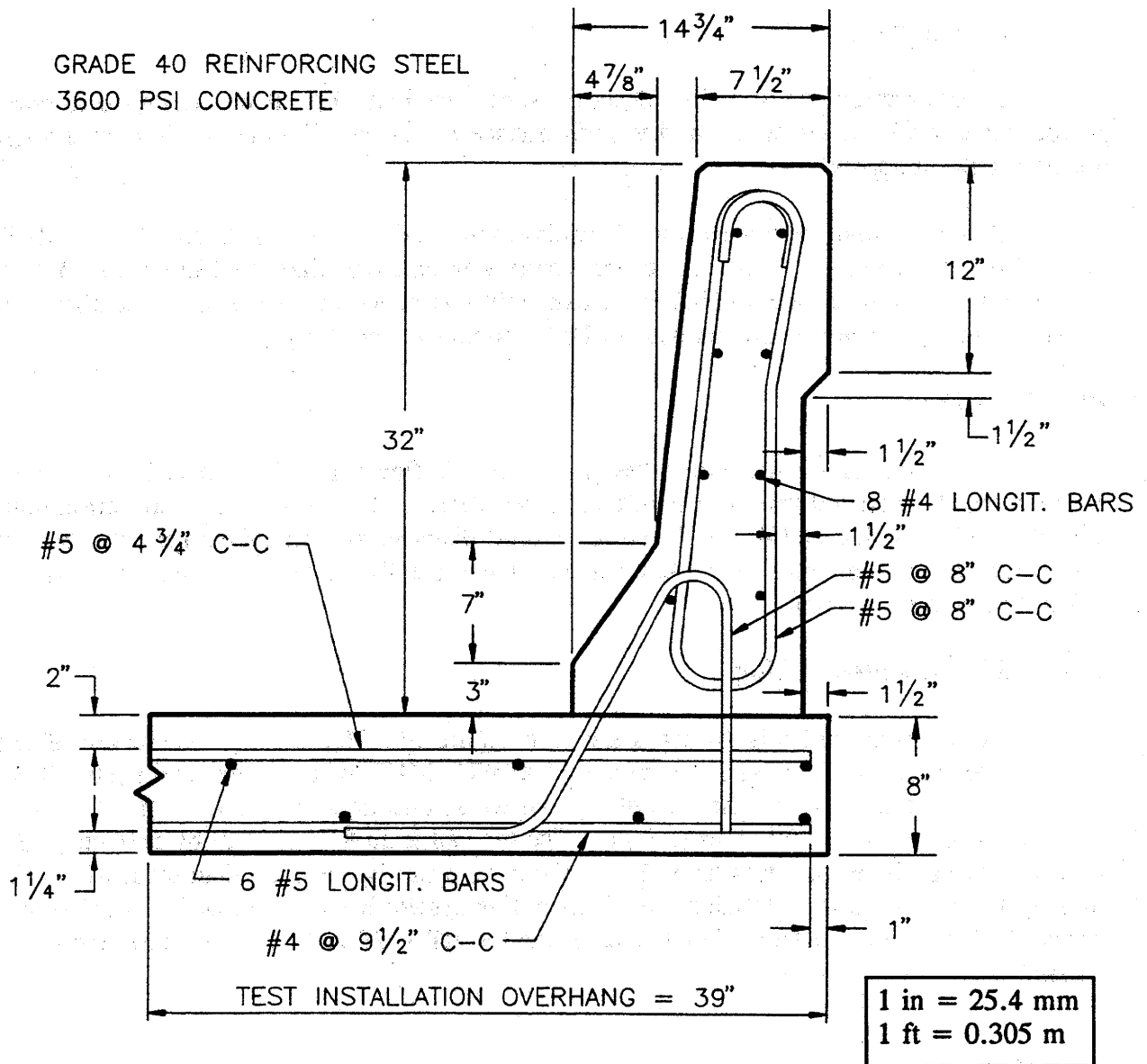

Figure 11. Cross section of 32-in (813-mm) F-shape bridge railing.



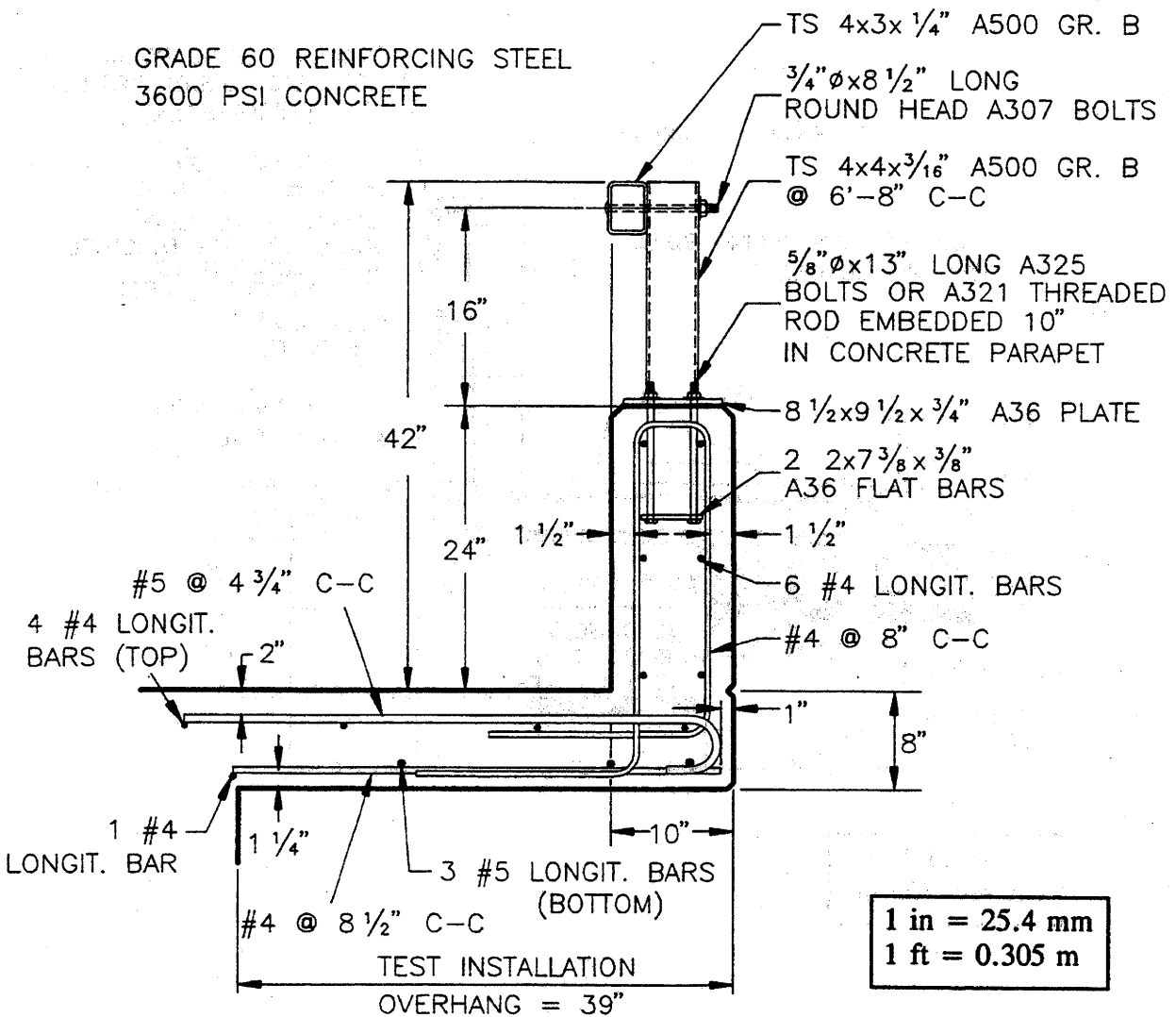
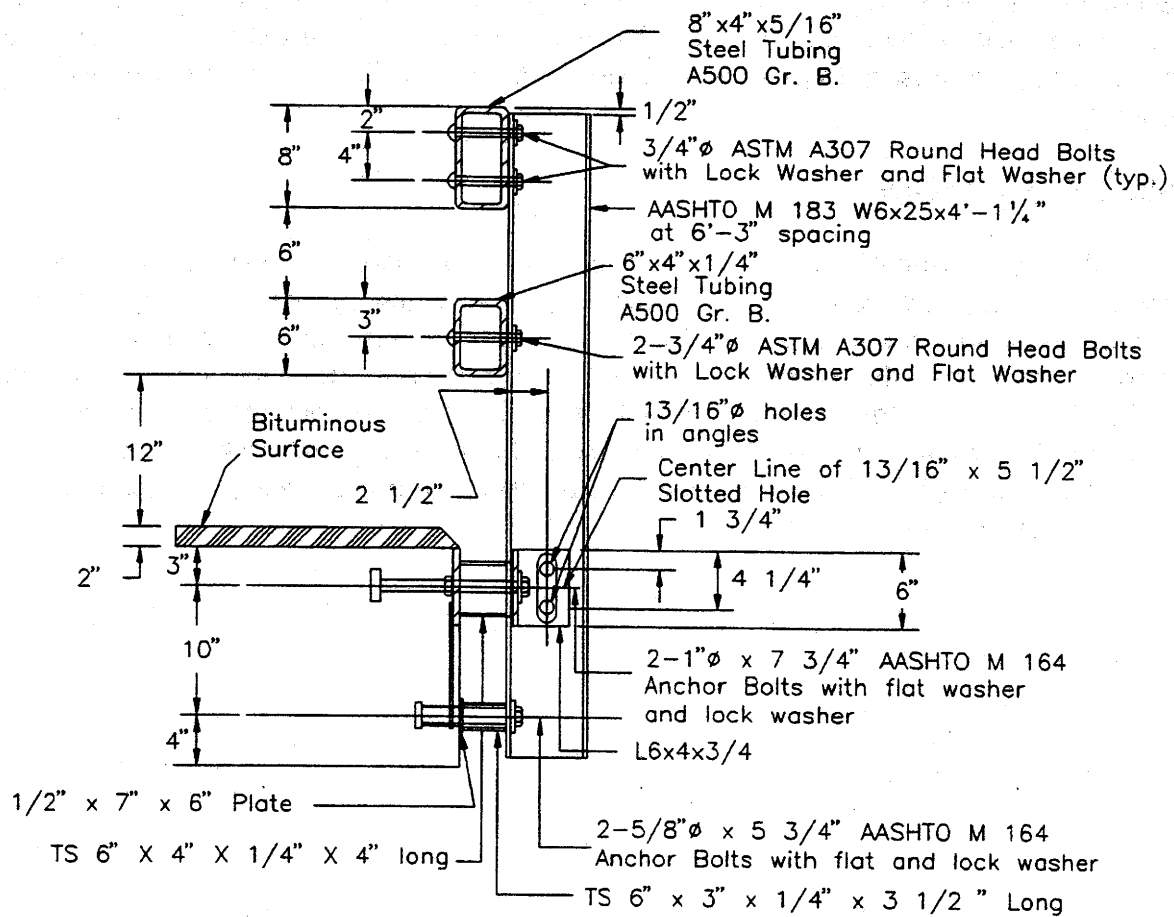

Figure 13. Cross section of BR27C bridge railing on deck.





1 in = 25.4 mm  
 1 ft = 0.305 m

Figure 14. Cross section of Illinois side-mounted bridge railing.

## **PERFORMANCE LEVEL THREE DESIGNS**

Two performance level three designs were evaluated in this study. They were:

1. 42-in (1.07-m) Concrete Parapet.
2. 42-in (1.07-m) F-shape.

### **42-in (1.07-m) Concrete Parapet**

A cross section of this railing is shown in figure 15. The thickened section at the top edge of the parapet serves to strengthen the parapet and enhance longitudinal distribution of forces within the parapet and the deck. The deck extension on the field side of the parapet was considered necessary to provide adequate anchorage of the reinforcement in the top of the deck.

### **42-in (1.07-m) F-Shape**

A cross section of the prototype 42-in (1.07-m) F-shape is shown in figure 16. The slope at the bottom traffic face of the parapet serves to minimize vehicle damage (for automobiles) at low angles of impact by causing the tire to ride up on the parapet and redirect itself back to the pavement. The thickened section at the top acts as a continuous beam and enhances longitudinal distribution of forces in the parapet and deck. It also influences the appearance of the field side face of the parapet. The deck extension beyond the field side face of the parapet was deemed necessary to provide adequate anchorage of the top reinforcement in the deck.

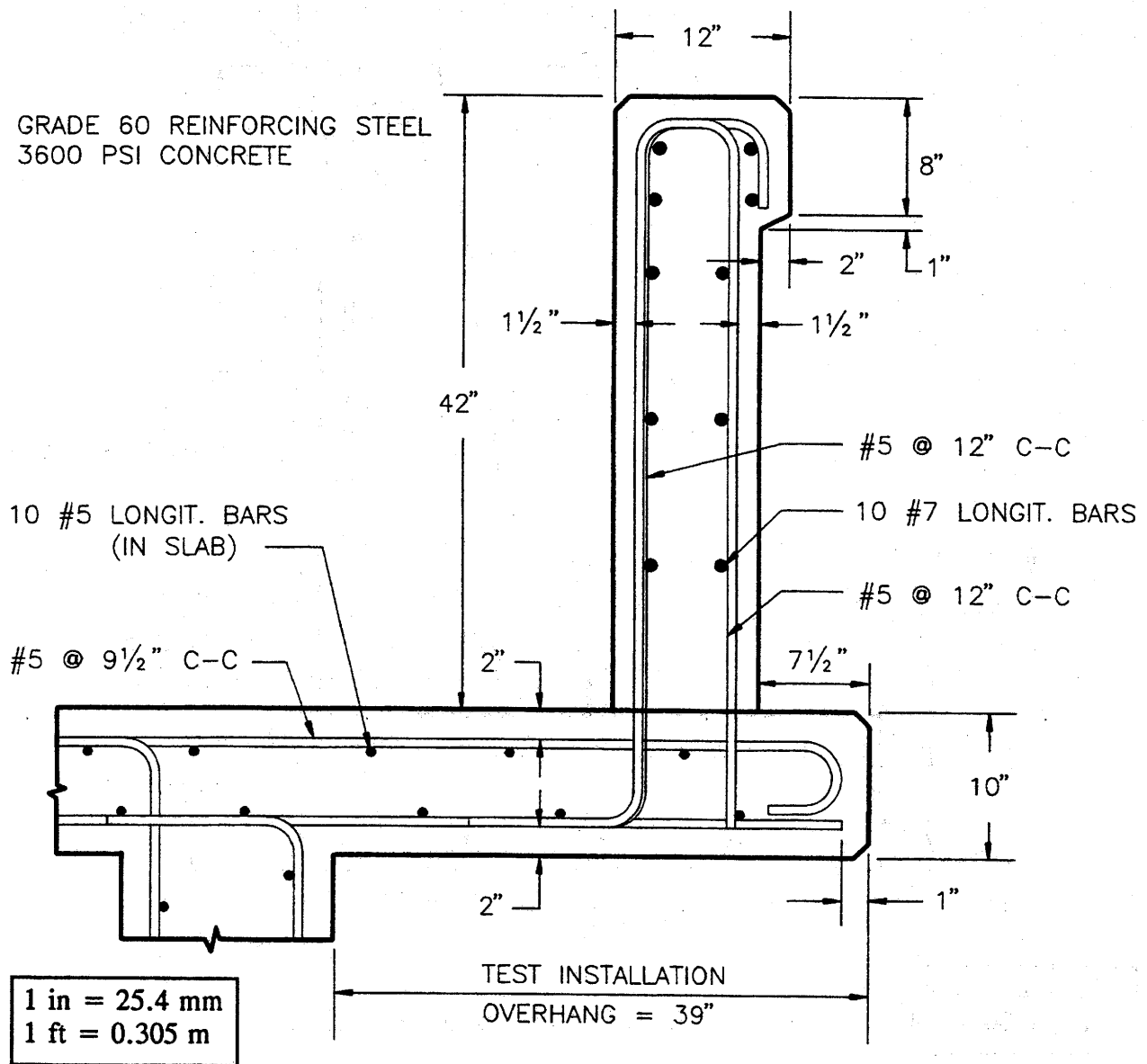

Figure 15. Cross section of 42-in (1.07-m) concrete parapet.

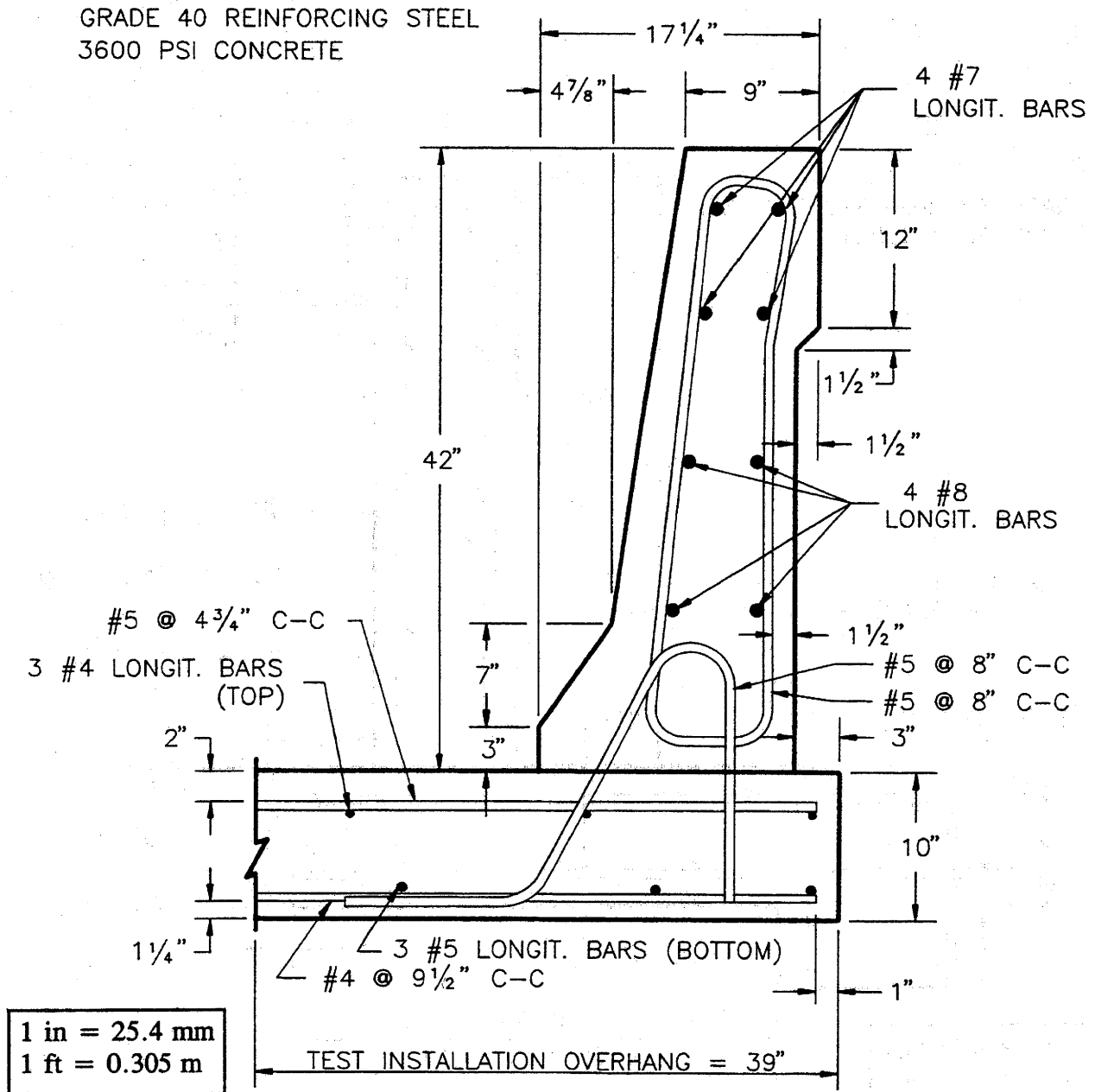

Figure 16. Cross section of 42-in (1.07 m) F-shape.

## CHAPTER 5. TRANSITION DESIGNS

Two transition designs were developed and tested in this study. One was a performance level one transition. The original design came from Oregon and it is intended for use with the Oregon side-mounted bridge railing. The other is a 32-in (813-mm) high thrie-beam transition for performance level two. It was tested on the 32-in (813-mm) concrete parapet bridge railing but it is also intended for use with other performance level two bridge railings where it can be suitably attached to the bridge railing.

### PERFORMANCE LEVEL ONE DESIGN

#### Oregon Thrie-Beam Transition

Drawings for the Oregon thrie-beam transition are shown in figure 17. The bridge rail element is a 10-gauge thrie-beam which terminates at the end of the bridge. A 12-gauge W-beam connects at this point and continues straight through the transition. An additional 10-gauge thrie-beam element is connected behind the W-beam at the end of the bridge and extends straight for 6 ft-3 in (1.9 m), then curves to the field side on an 11 1/2-ft (3.5-m) radius for a distance of 6 ft-3 in (1.9 m). Timber posts 8 in by 8 in by 6-ft-0 in (203 mm by 203 mm by 1.8 m) and blockouts spaced at 3 ft-1 1/2 in (1.0 m) are used in the transition.

Because transition rails are flexible and most bridge rails are either rigid or semi-rigid, guardrail-to-bridge rail transitions must be designed to prevent impacting vehicles from deflecting the guardrail sufficiently to allow vehicle snagging on the end of the rigid bridge railing. Curving the thrie-beam away from the traffic face creates an area that provides smooth transition from lower stiffness of the W-beam guardrail to higher stiffness of the thrie-beam bridge rail. Consequently, an impacting vehicle is prevented from snagging along the transition and sustaining high levels of damage or injury. In addition, curving the thrie-beam prevents the vehicle from snagging on the end of the thrie-beam itself.

### PERFORMANCE LEVEL TWO DESIGN

#### 32-in (813-mm) Thrie-Beam Transition

Drawings for the 32-in (813-mm) thrie-beam transition are presented in figure 18. The prototype transition was installed on the 32-in (813-mm) concrete parapet for testing. A terminal connector was used at the transition-to-parapet connection. In the first two tests (automobile and pickup truck), a standard AASHTO terminal connector was used.<sup>(9)</sup> The terminal connector was lapped on the traffic face with the two layers of thrie-beam being sandwiched between the terminal connector and the parapet. In a connection such as this

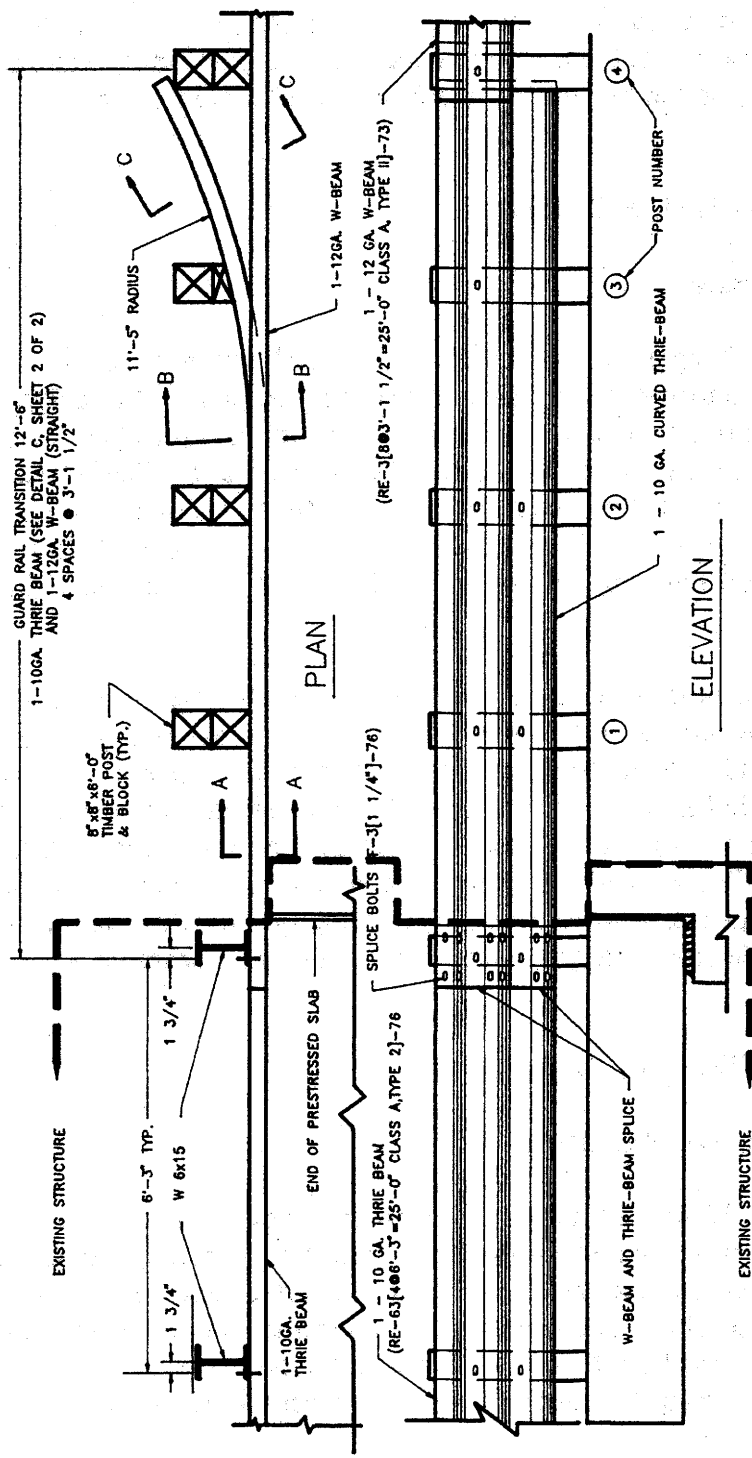

1 in = 25.4 mm  
 1 ft = 0.305 m

Figure 17. Details of Oregon thrie-beam transition.

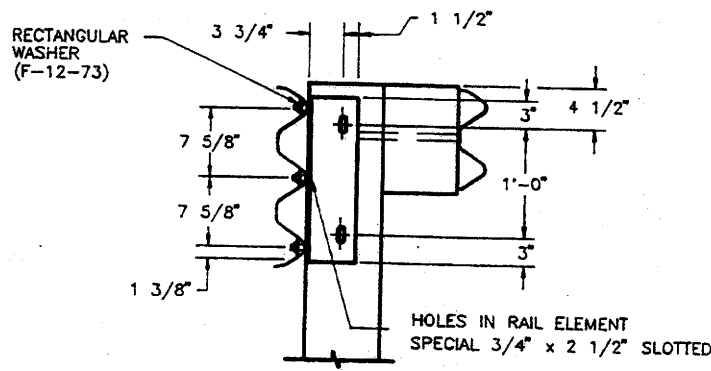
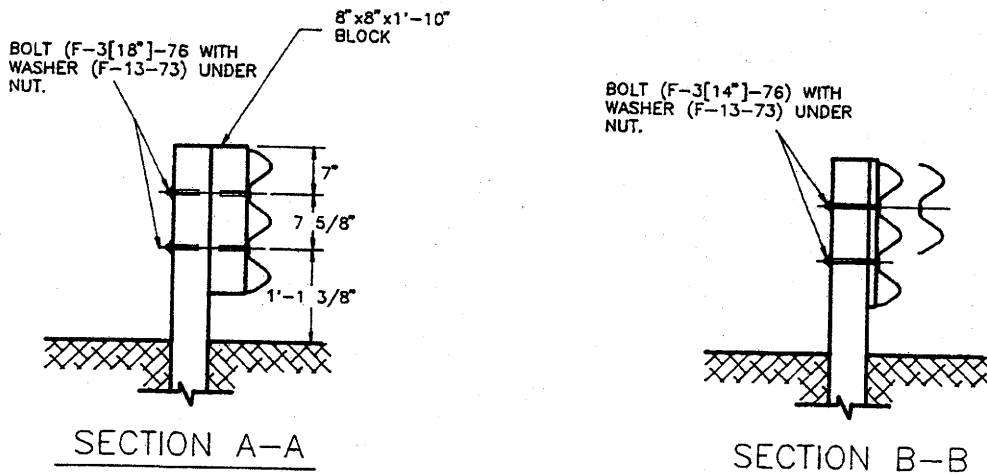

1 in = 25.4 mm  
1 ft = 0.305 m

Figure 17. Details of Oregon thrie-beam transition. (continued)

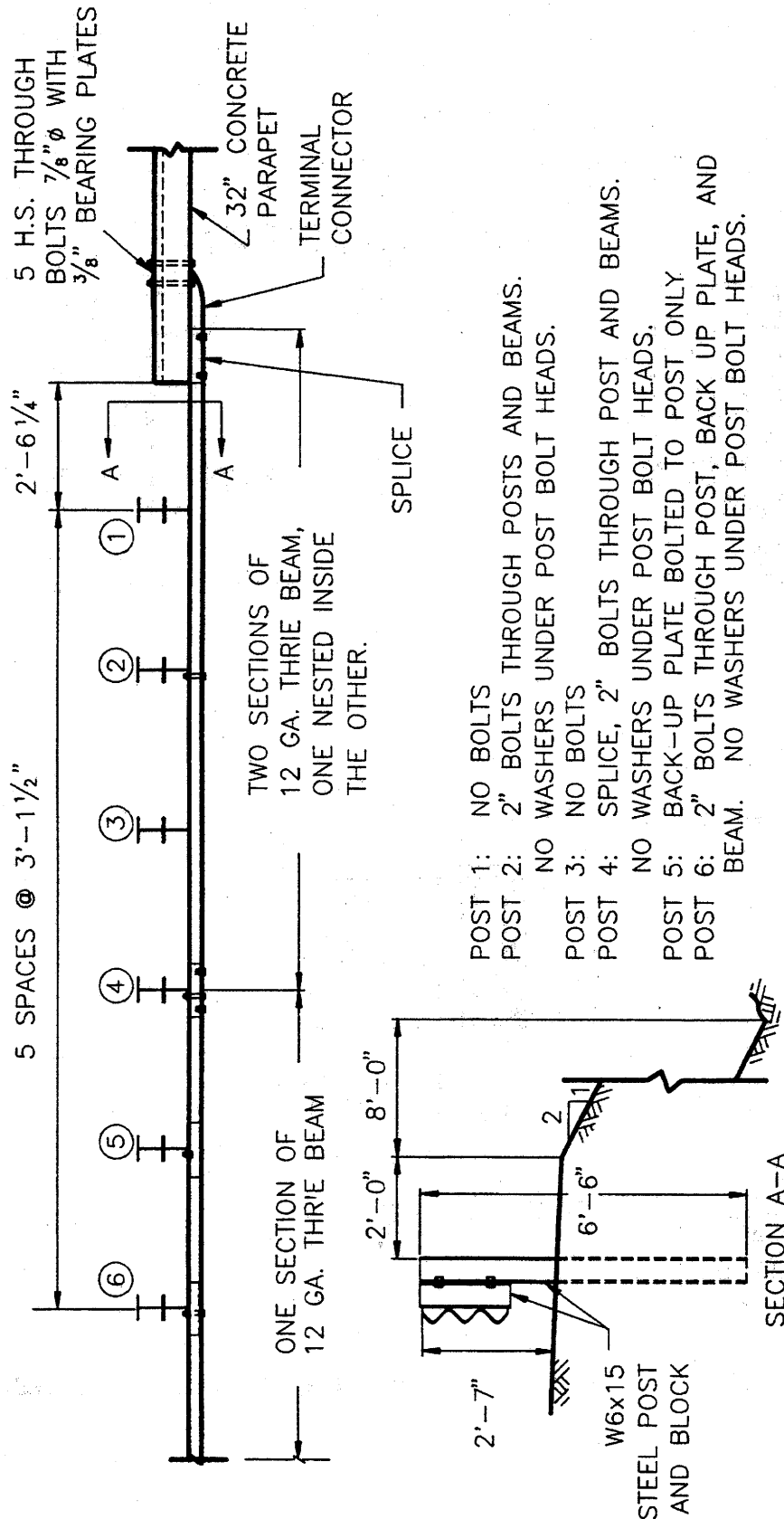

1 in = 25.4 mm  
 1 ft = 0.305 m

Figure 18. Cross section of 32-in (813-mm) thrie-beam transition.



with three layers of rail element, splice bolts cannot be inserted in the holes unless the holes in at least one layer of material are enlarged.

For the repeat of the pickup truck test (test 7069-21) and the 18,000-lb (8 172-kg) truck test (test 7069-29), a modified terminal connector was used. In test 21, the connector thickness was 12 gauge; and in test 29, it was 10 gauge. It has slanted, slotted holes to facilitate assembly of the splice as shown in figure 19. It was sandwiched between the two layers of thrie-beam rail element.

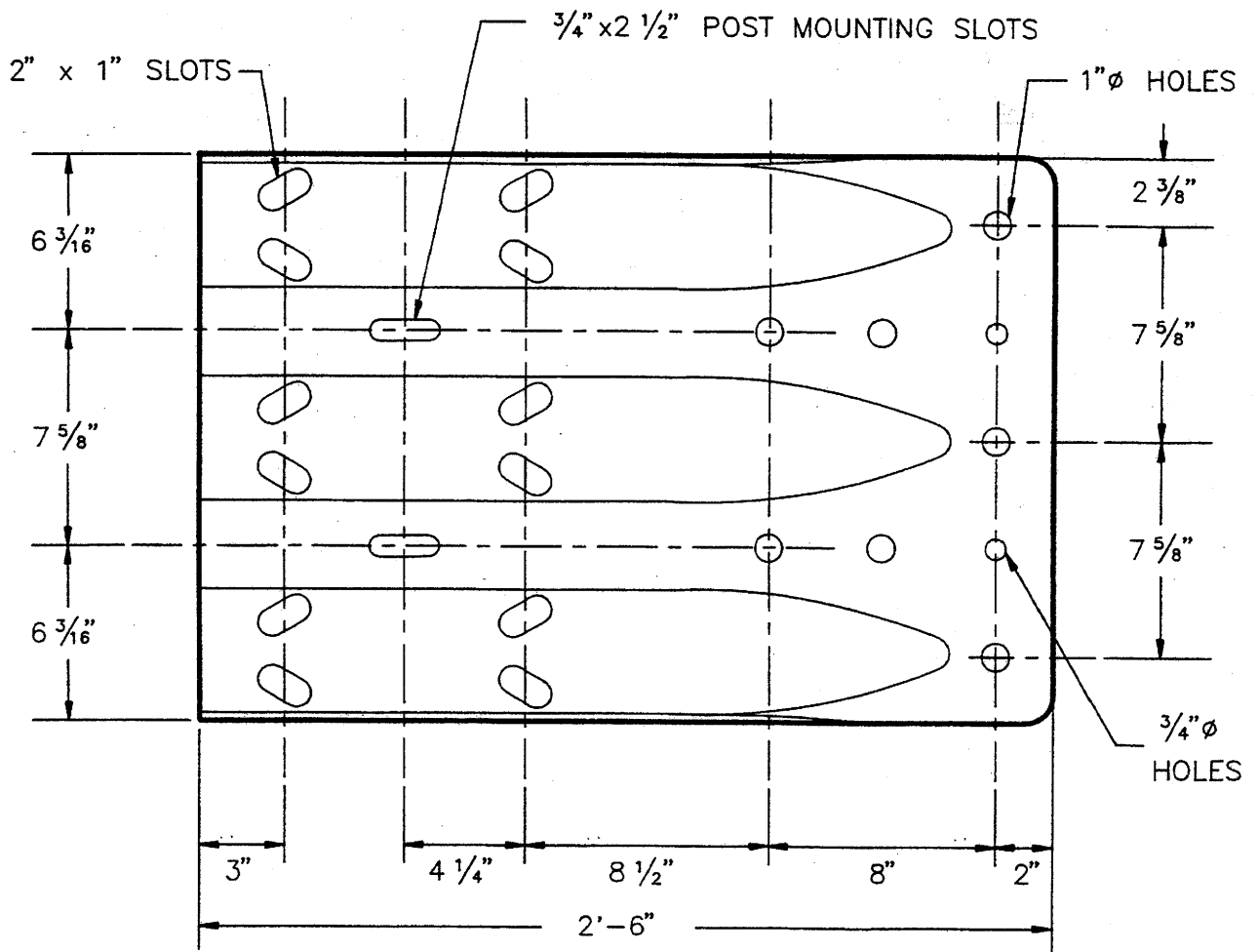

1 in = 25.4 mm  
 1 ft = 0.305 m

Figure 19. Modified terminal connector.

## CHAPTER 6. SUMMARY OF CRASH TEST RESULTS

A total of 37 full-scale crash tests were performed on the railing and transition designs evaluated in this study. Results of these tests are summarized in this chapter and details of the tests are given in appendixes A through L.

### PERFORMANCE LEVEL ONE RAILINGS

Performance level one railings evaluated in this study were: Oregon side-mounted three-beam railing and bridge railing BR27D mounted both on a sidewalk and on the deck. Tests performed on these railings are listed in table 2. In all tests, the performance obtained is judged acceptable.

The Oregon side-mounted railing is a rather uncomplicated design that uses mostly standard hardware items. It has adequate strength and height for performance level one and, under the more severe impact, exhibits plastic deformation that serves to limit accelerations imposed on the vehicle. Plastic deformation was confined to metal railing components and no damage was caused to the deck.

A transition for this railing has been tested and evaluated and results are presented near the end of this chapter.

Railing design BR27D was tested to performance level one under two situations. First, it was tested when mounted on a 5-ft (1.5-m) wide sidewalk with an 8-in (203 mm) high curb at the face of the sidewalk. It was also tested when mounted flush on the deck. Acceptable results were obtained in both series of tests. For the most part, the railing functioned as a "rigid" railing with only a small amount of permanent deformation in the metal railing in the more severe tests.

Table 2. Summary of full-scale crash tests performed on performance level one railings.

RAILING DESIGN	TEST NO.	TEST DATE	ACTUAL CONDITIONS	DESIGN CONDITIONS	COMMENTS
OREGON SIDE-MOUNTED	7069-17	5/10/89	1,970 lb   52.2 mi/h   19.7 deg (894 kg   84.0 km/h   19.7 deg)	1,800 lb   50 mi/h   20 deg (817 kg   80.5 km/h   20 deg)	Acceptable
	7069-18	5/12/89	5,737 lb   46.1 mi/h   20.9 deg 2 605 kg   74.2 km/h   20.9 deg)	5,400 lb   45 mi/h   20 deg 2 452 kg   72.4 km/h   20 deg)	Acceptable
BR27D ON SIDEWALK	7069-22	3/24/92	1,967 lb   51.7 mi/h   20.8 deg (893 kg   83.2 km/h   20.8 deg)	1,800 lb   50 mi/h   20 deg (817 kg   80.5 km/h   20 deg)	Acceptable
	7069-23	3/26/92	5,565 lb   45.3 mi/h   20.2 deg (2 527 kg   72.9 km/h   20.2 deg)	5,400 lb   45 mi/h   20 deg (2 452 kg   72.4 km/h   20 deg)	Acceptable
BR27D ON DECK	7069-30	5/19/92	1,970 lb   51.2 mi/h   20.5 deg (894 kg   82.4 km/h   20.5 deg)	1,800 lb   50 mi/h   20 deg 817 kg   80.5 km/h   20 deg)	Acceptable
	7069-31	5/21/92	5,400 lb   45.6 mi/h   18.8 deg (2 527 kg   73.4 km/h   18.8 deg)	5,400 lb   45 mi/h   20 deg 2 452 kg   72.4 km/h   20 deg)	Acceptable

## Oregon Side-Mounted Railing

### Test number 7069-17

Vehicle:	1980 Honda Civic
Test Inertia Weight:	1,800 lb (817 kg)
Gross Static Weight:	1,970 lb (894 kg)
Impact Speed:	52.2 mi/h (84.0 km/h)
Impact Angle:	19.7 deg

The vehicle impacted the bridge railing approximately 20.6 ft (6.3 m) from the upstream end. It began to redirect at 0.042 s after impact. By 0.175 s the vehicle was traveling parallel to the bridge railing at a speed of 44.0 mi/h (70.8 km/hr). Shortly thereafter, the rear of the vehicle impacted the bridge railing. The vehicle lost contact with the bridge railing at 0.261 s traveling at 42.7 mi/h (68.7 km/h) and 7.1 degrees. It was in contact with the railing for 9.3 ft (2.8 m). The brakes were applied 82 ft (2.5 m) from impact and the vehicle yawed clockwise. The vehicle subsequently came to rest 172 ft (5.2 m) downstream and 30 ft (9 m) to the field side of the point of impact.

The railing received moderated damage (figure 20). Maximum lateral deflection was 0.5 in (13 mm) at the top of post 5. At post 4, the top anchor bolts connecting the post to the bridge deck showed structural distress. One bolt was pulled from the anchor insert in the concrete. Post 5 was bent outward about 0.5 in (13 mm) at the top and the top anchor bolts showed structural distress. One of the bolts in this post was also pulled from the anchor insert.

After-test examination of anchor bolts in all the posts show that the bolts had been cut off during construction and, in some, only three or four threads were engaged in the anchor insert. The plans called for a minimum of 7/8 in (22 mm) thread engagement. Evidently, concrete had flowed into the anchors during fabrication of the prestressed deck slabs and the anchor bolts had been cut off to prevent them from bottoming out. This was not detected during the construction inspection process. Prior to the next test, concrete was removed from all anchor inserts and new full-length anchor bolts were installed.

The vehicle sustained damage to the right side (figure 21). Maximum crush at the right front corner at bumper height was 9.0 in (229 mm). The strut and constant velocity joint on the impact side were damaged. The right front wheel was canted inward at the bottom and pushed back into the fender well. The right side window was broken out by the dummy's head. Also, damage was done to the front bumper, hood, grill, radiator and fan, right front quarter panel, and right door.

The railing contained the vehicle with minimal lateral movement of the bridge railing. There was no intrusion into the occupant compartment and no deformation of the compartment. The vehicle remained upright and relatively stable during the collision. The bridge railing smoothly redirected the vehicle and the effective coefficient of friction was

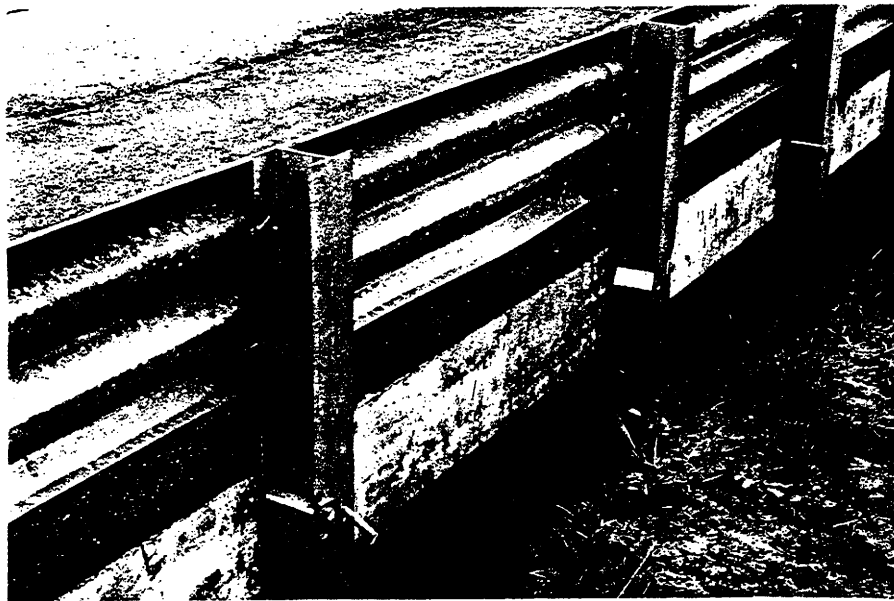

Figure 20. Damage to railing system in test 7069-17.

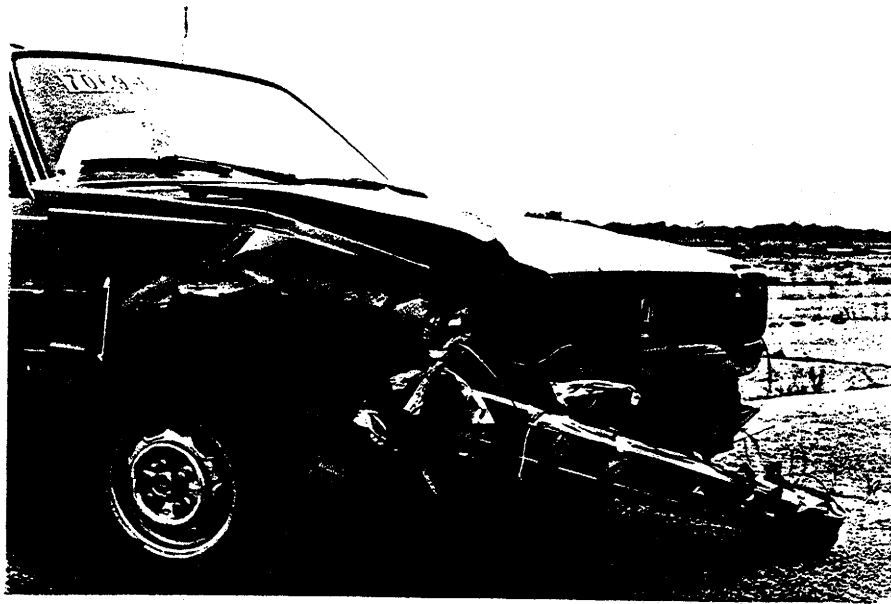
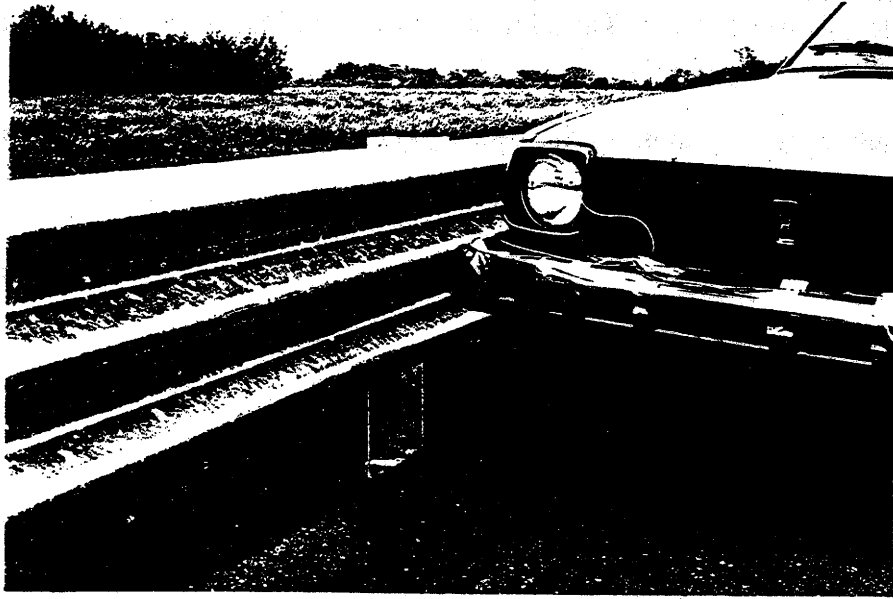
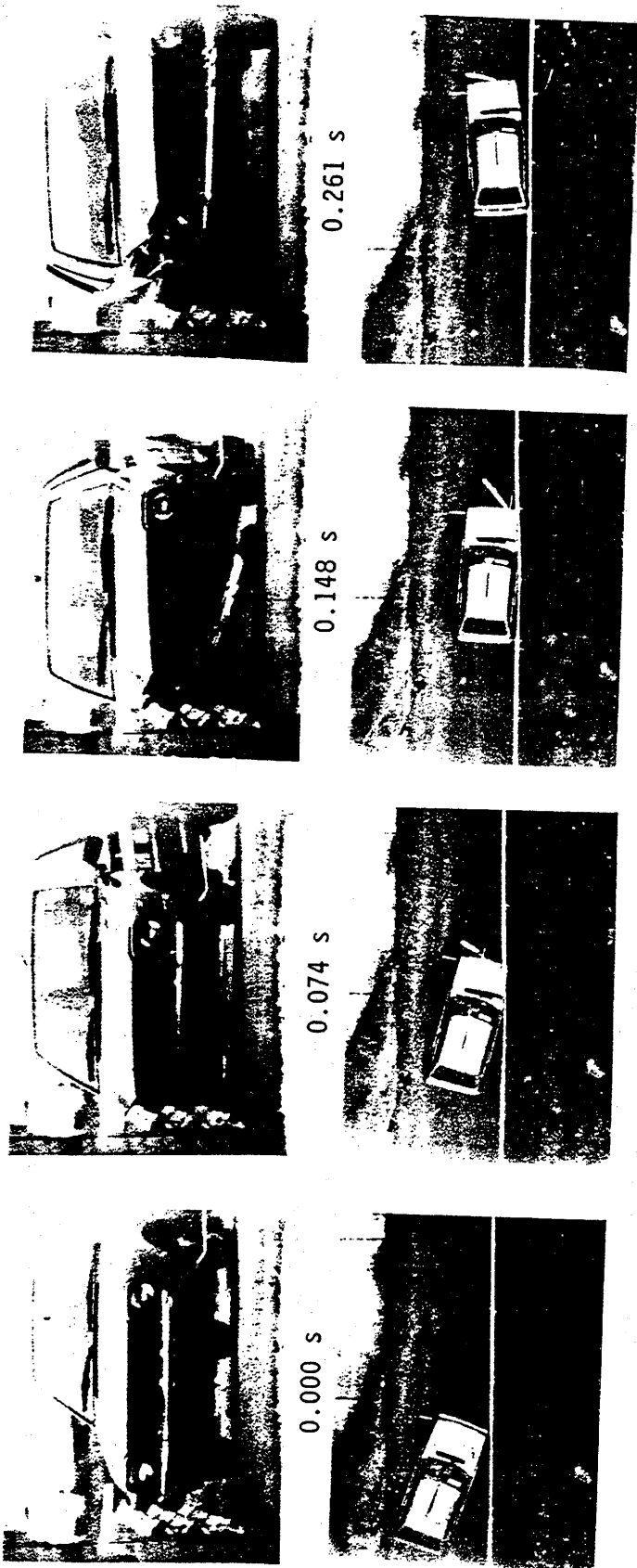

Figure 21. Vehicle and railing for test 7069-17.

considered fair. The occupant risk factors were within the limits recommended in the 1989 AASHTO guide specifications.<sup>(3)</sup> The vehicle trajectory at loss of contact indicates minimum intrusion into adjacent traffic lanes.

Performance of the railing in this test is judged acceptable, as indicated in figure 22 and table 3.





Test No. . . . . 7069-17  
 Date . . . . . 05/10/89  
 Test Installation . . . . . Oregon Side-Mounted Bridge Railing  
 Installation Length . . . . . 85 ft (16 m)  
 Test Vehicle . . . . . 1980 Honda Civic  
 Vehicle Weight . . . . . 1,800 lb (817 kg)  
 Test Inertia . . . . . 1,970 lb (894 kg)  
 Gross Static . . . . .  
 Vehicle Damage Classification  
 TAD . . . . . 01FR4 & 01RFQ3  
 CDC . . . . . 01FREK2 & 01RFEW3  
 Maximum Vehicle Crush . . . . . 9.0 in (229 mm)

Impact Speed. . . . . 52.2 mi/h (84.0 km/h)  
 Impact Angle. . . . . 19.7 deg  
 Speed at Parallel . . . . . 44.0 mi/h (70.8 km/h)  
 Exit Speed . . . . . 42.7 mi/h (68.7 km/h)  
 Exit Trajectory . . . . . 7.1 deg  
 Vehicle Accelerations  
 (Max. 0.050-sec Avg)  
 Longitudinal. . . . . -5.2 g  
 Lateral . . . . . 8.4 g  
 Occupant Impact Velocity  
 Longitudinal. . . . . 18.8 ft/s (5.7 m/s)  
 Lateral . . . . . 18.9 ft/s (5.8 m/s)  
 Occupant Ridedown Accelerations  
 Longitudinal. . . . . -1.8 g  
 Lateral . . . . . 4.5 g

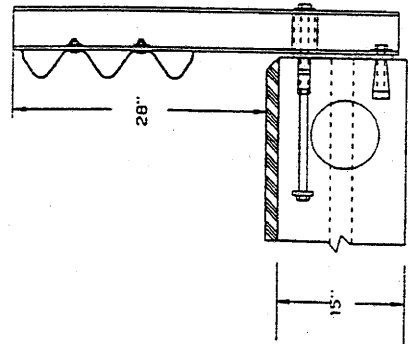

1 in = 25.4 mm

Figure 22. Summary of results for test 7069-17.

Table 3. Evaluation of crash test no. 7069-17.  
(Oregon Side-Mounted Bridge Railing [1,800 lb (817 kg)|52.2 mi/h (84.0 km/h)|19.7 degrees])

<u>CRITERIA</u>	<u>TEST RESULTS</u>	<u>PASS/FAIL*</u>
A. Must contain vehicle	Vehicle was contained	Pass
B. Debris shall not penetrate passenger compartment	No debris penetrated passenger compartment	Pass
C. Passenger compartment must have essentially no deformation	Acceptable deformation	Pass
D. Vehicle must remain upright	Vehicle did remain upright	Pass
E. Must smoothly redirect the vehicle	Vehicle was smoothly redirected	Pass
F. Effective coefficient of friction	$\mu$ .29 Assessment Fair	Pass
G. Shall be less than	Occupant Impact Velocity - ft/s (m/s) Longitudinal 30 (9.2) Lateral 25 (7.6) Occupant Ridedown Accelerations - g's Longitudinal 15 Lateral 15	Pass
H. Exit angle shall be less than 12 degrees	Occupant Impact Velocity - ft/s (m/s) Longitudinal 18.8 (5.7) Lateral 18.9 (5.8) Occupant Ridedown Accelerations - g's Longitudinal -1.8 Lateral 4.5 Exit angle was 7.1 degrees	Pass

\* A, B, C, D and G are required. E, F, and H are desired. (See table 1)

## Test Number 7069-18

Vehicle: 1982 Chevrolet Pickup  
Test Inertia Weight: 5,400 lb (2 452 kg)  
Gross Static Weight: 5,737 lb (2 605 kg)  
Impact Speed: 46.1 mi/h (74.2 km/h)  
Impact Angle: 20.9 deg

The vehicle impacted the bridge railing approximately 41.3 ft (12.6 m) from the upstream end. It began to redirect at 0.054 s. By 0.234 s the vehicle was traveling parallel to the railing at a speed of 38.2 mi/h (61.5 m), and at approximately the same time the rear of the vehicle impacted the railing. The vehicle lost contact with the bridge railing at 0.458 s traveling at 35.9 mi/h (57.8 km/h) and 10.9 degrees. It was in contact with the railing for 16.3 ft (5.0 m). The brakes were applied 38 ft (11.6 m) from impact and the vehicle yawed clockwise. The vehicle subsequently came to rest 150 ft (46 m) down and 10 ft (3 m) to the field side of the point of impact.

The railing received moderate damage (figure 23). At post 8 the upper deck bolts connecting the post to the bridge deck were bent and the post was bent back 1.5 in (38 mm) at the bridge deck surface. Post 9 was bent 2.5 in (64 mm), the upper deck bolt on the right side was bent, and the upper deck bolt on the left side pulled through the outer flange. Post 10 was slightly twisted. Maximum lateral deflection was 13.0 in (330 mm) at the top of the thrie-beam between posts 8 and 9.

The vehicle sustained damage to the right side as shown in figure 24. Maximum crush at the right front corner at bumper height was 6.5 in (165 mm). The right front tire deflated, and the rim was bent. The right side window was broken out by the dummy's head. Also, damage was done to the front bumper, hood, grill, right front and rear quarter panels, and right door.

The railing contained the vehicle with minimal lateral movement of the bridge railing. There was no intrusion into the occupant compartment and no deformation of the compartment. The vehicle remained upright and relatively stable during the collision. The railing smoothly redirected the vehicle and the effective coefficient of friction was considered fair. The occupant risk factors were within the limits recommended in the 1989 AASHTO guide specifications.<sup>(3)</sup> The vehicle trajectory at loss of contact indicates minimum intrusion into adjacent traffic lanes.

Performance of the railing in this test is judged acceptable, as indicated in figure 25 and table 4.

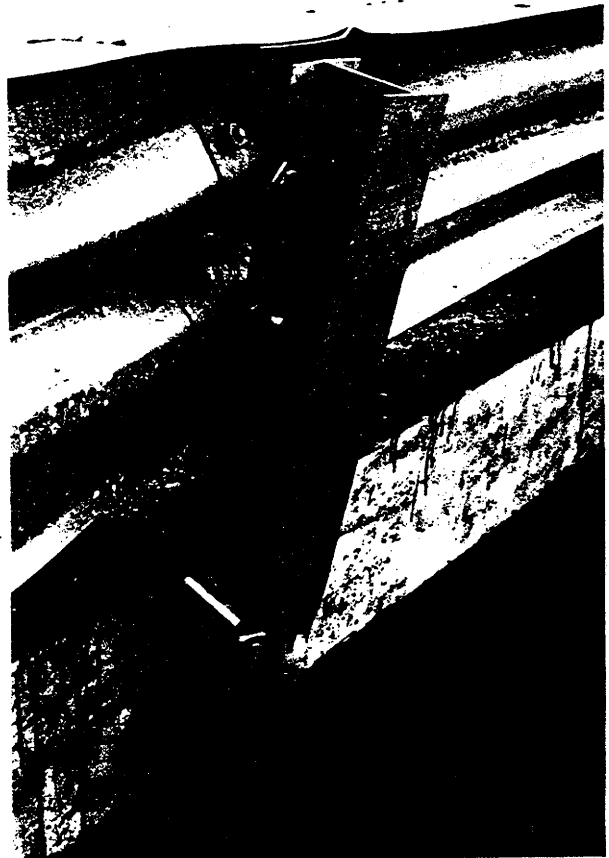
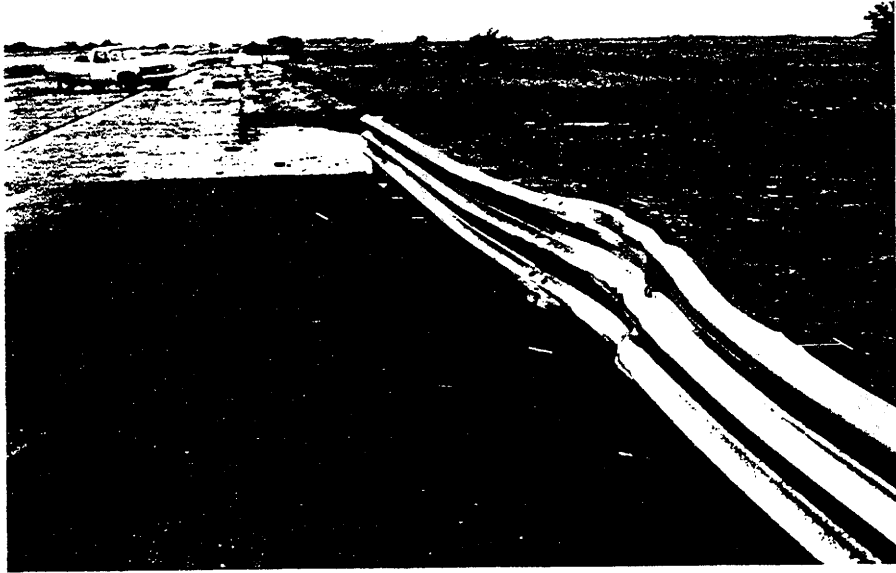

Figure 23. Damage to railing in test 7069-18.

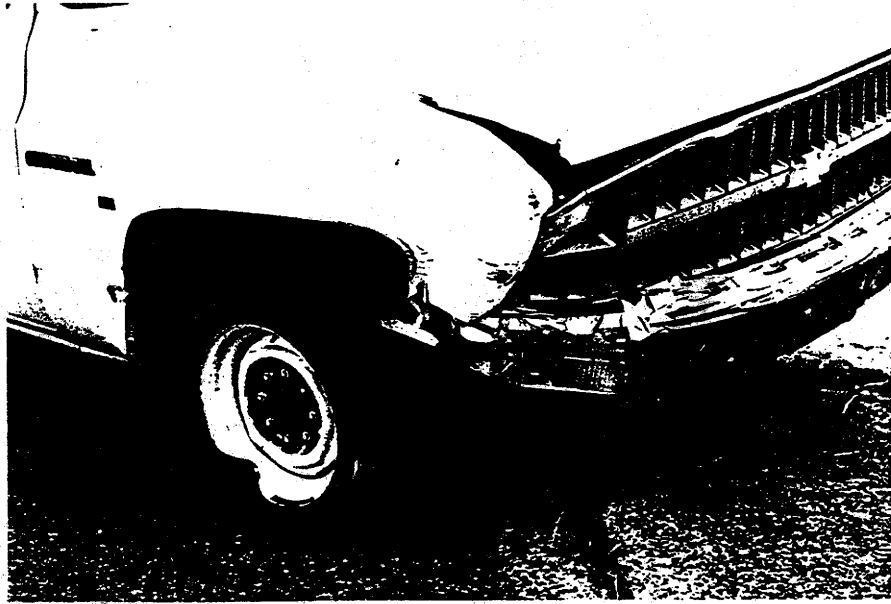
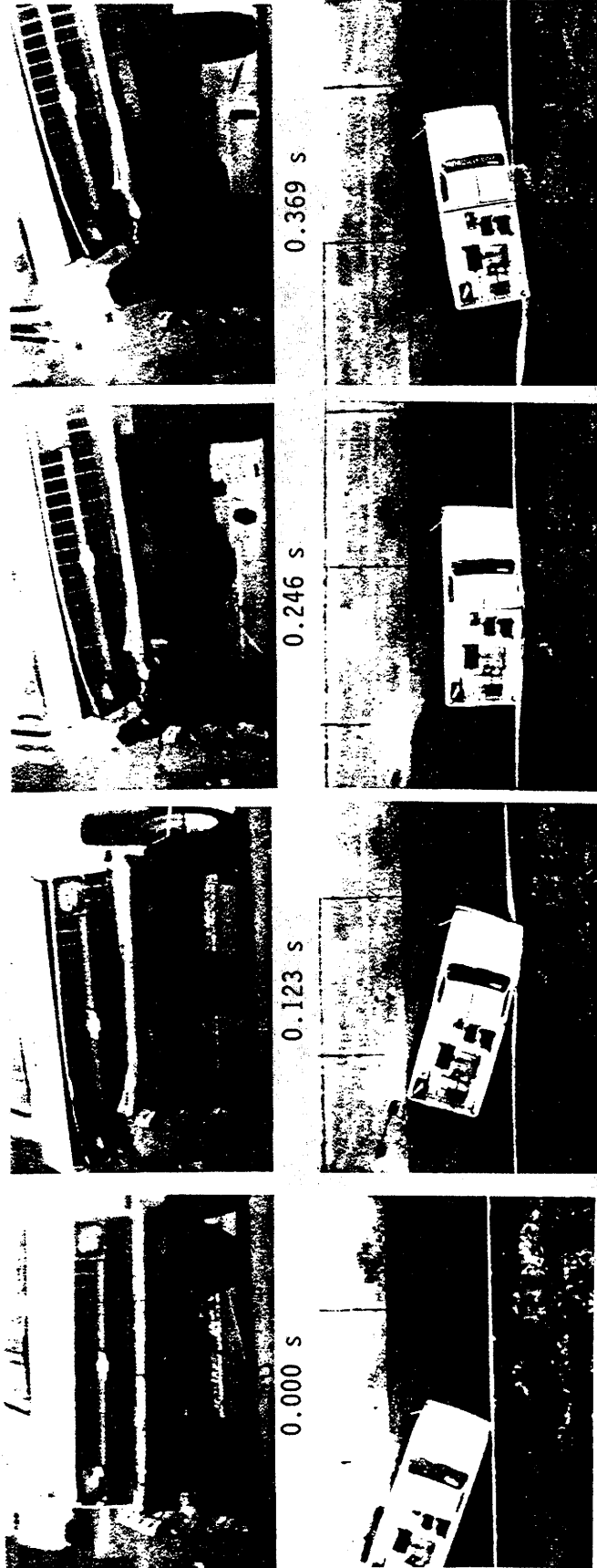
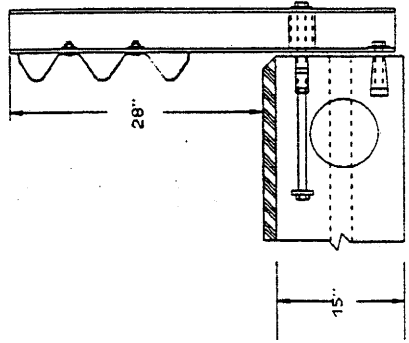

Figure 24. Damage to vehicle in test 7069-18.



Test No. . . . . 7069-18  
 Date . . . . . 05/12/89  
 Test Installation . . . . . Oregon Side-Mounted Bridge Railing  
 Installation Length . . . . . 85 ft (26 m)  
 Test Vehicle . . . . . 1982 Chevrolet Custom Deluxe Pickup  
 Vehicle Weight . . . . . 5,400 lb (2 452 kg)  
 Test Inertia . . . . . 5,737 lb (2 605 kg)  
 Gross Static . . . . .  
 Vehicle Damage Classification  
 TAD . . . . . 01RF2 & 01RFQ3  
 CDC . . . . . 01FREK2 & 01RFEW2  
 Maximum Vehicle Crush . . . . . 6.5 in (165 mm)

Impact Speed . . . . . 46.1 mi/h (74.2 km/h)  
 Impact Angle . . . . . 20.9 deg  
 Speed at Parallel . . . . . 38.2 mi/h (61.5 km/h)  
 Exit Speed . . . . . 35.9 mi/h (57.8 km/h)  
 Exit Trajectory . . . . . 10.9 deg  
 Vehicle Accelerations  
 (Max. 0.050-sec Avg)  
 Longitudinal . . . . . -3.8 g  
 Lateral . . . . . 6.7 g  
 Occupant Impact Velocity  
 Longitudinal . . . . . 17.1 ft/s (5.2 m/s)  
 Lateral . . . . . 11.7 ft/s (3.6 m/s)  
 Occupant Ridedown Accelerations  
 Longitudinal . . . . . -3.6 g  
 Lateral . . . . . 8.8 g



1 in = 25.4 mm

Figure 25. Summary of results for test 7069-18.

Table 4. Evaluation of crash test no. 7069-18.  
 (Oregon Side-Mounted Bridge Railing [5,400 lb (2 452 kg)|46.1 mi/h (74.2 km/h)|20.9 degrees])

<u>CRITERIA</u>	<u>TEST RESULTS</u>	<u>PASS/FAIL*</u>												
A. Must contain vehicle	Vehicle was contained	Pass												
B. Debris shall not penetrate passenger compartment	No debris penetrated passenger compartment	Pass												
C. Passenger compartment must have essentially no deformation	Acceptable deformation	Pass												
D. Vehicle must remain upright	Vehicle did remain upright	Pass												
E. Must smoothly redirect the vehicle	Vehicle was smoothly redirected	Pass												
F. Effective coefficient of friction	$\mu$ .29 Assessment Fair	Pass												
G. Shall be less than	<table border="0"> <tr> <td colspan="2"><u>Occupant Impact Velocity - ft/s (m/s)</u></td> </tr> <tr> <td>Longitudinal</td> <td>17.1 (5.2)</td> </tr> <tr> <td>Lateral</td> <td>11.7 (3.6)</td> </tr> </table> <table border="0"> <tr> <td colspan="2"><u>Occupant Ridedown Accelerations - g's</u></td> </tr> <tr> <td>Longitudinal</td> <td>-3.6</td> </tr> <tr> <td>Lateral</td> <td>8.8</td> </tr> </table>	<u>Occupant Impact Velocity - ft/s (m/s)</u>		Longitudinal	17.1 (5.2)	Lateral	11.7 (3.6)	<u>Occupant Ridedown Accelerations - g's</u>		Longitudinal	-3.6	Lateral	8.8	Pass
<u>Occupant Impact Velocity - ft/s (m/s)</u>														
Longitudinal	17.1 (5.2)													
Lateral	11.7 (3.6)													
<u>Occupant Ridedown Accelerations - g's</u>														
Longitudinal	-3.6													
Lateral	8.8													
H. Exit angle shall be less than 12 degrees	Exit angle was 10.9 degrees	Pass												

\* A, B, C, and D are required. E, F, G and H are desired. (See table 1)

## BR27D on Sidewalk

### Test Number 7069-22

Vehicle:	1983 Honda Civic
Test Inertia Weight:	1,800 lb (817 kg)
Gross Static Weight:	1,967 lb (893 kg)
Impact Speed:	51.7 mi/h (83.2 km/h)
Impact Angle:	20.8 deg

Upon impact with the curb, the left front tire folded under the vehicle, and at 0.109 s after impact the left rear wheel impacted the curb. As the left rear wheel climbed the curb, the right front wheel lost contact with the roadway. At 0.217 s the right front wheel contacted the curb and the left side of the vehicle was airborne. When the right front wheel reached the top the curb, the vehicle was totally airborne and remained as such as it impacted the concrete parapet at 0.261 s. The vehicle impacted the parapet at post 5 traveling at a speed of 46.6 mi/h (75.0 km/h) and at an angle of 13.4 degrees. As the vehicle continued forward, the bumper protruded between the upper and lower metal railing elements. At 0.332 s the vehicle began to redirect. The right rear wheel struck the curb at 0.414 s as the vehicle was still airborne. By 0.510 s the vehicle was traveling parallel to the bridge railing at a speed of 41.0 mi/h (66.0 km/h), and at the same time the rear of the vehicle impacted the parapet. The vehicle lost contact with the parapet at 0.610 s traveling at 40.8 mi/h (65.6 km/h) and 6.1 degrees. The vehicle contacted the roadway again as it reached posts 7 and 8 and the brakes were applied. The vehicle left the installation and subsequently came to rest 165 ft (50 m) from the point of impact.

As can be seen in figure 26, the bridge railing system received minimal damage. There was no measurable permanent deformation to the railing elements and only cosmetic damage to the concrete parapet. There were tire marks on the concrete parapet and on the face of the lower metal railing element in the area of impact, and also on the lower part of post 6. The vehicle was in contact with the bridge railing for 11.5 ft (3.5 m). Length of contact with the concrete parapet was 7.0 ft (2.1 m).

The vehicle sustained damage to the left side as shown in figure 26. Maximum crush at the left front corner at bumper height was 6.0 in (152 mm). The left front strut was damaged and the left front wheel was canted inward at the bottom and pushed back reducing the wheelbase on the driver side by 2 in (51 mm). Also, damage was done to the front bumper, hood, left headlight, left front quarter panel, left rear quarter panel, left front and rear tires and rims, and right front tire.

The railing contained the vehicle with no lateral movement of the metal railing element of the bridge railing system. There was no intrusion of railing components into the occupant compartment and no debris to present undue hazard to other traffic. The integrity of the occupant compartment was maintained with no intrusion and no deformation. The vehicle remained upright and relatively stable during the collision. The bridge railing



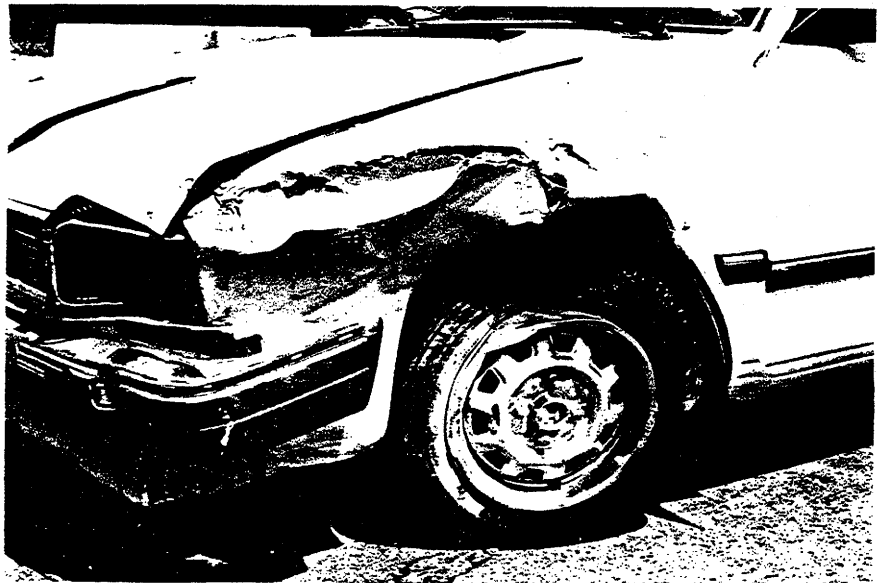
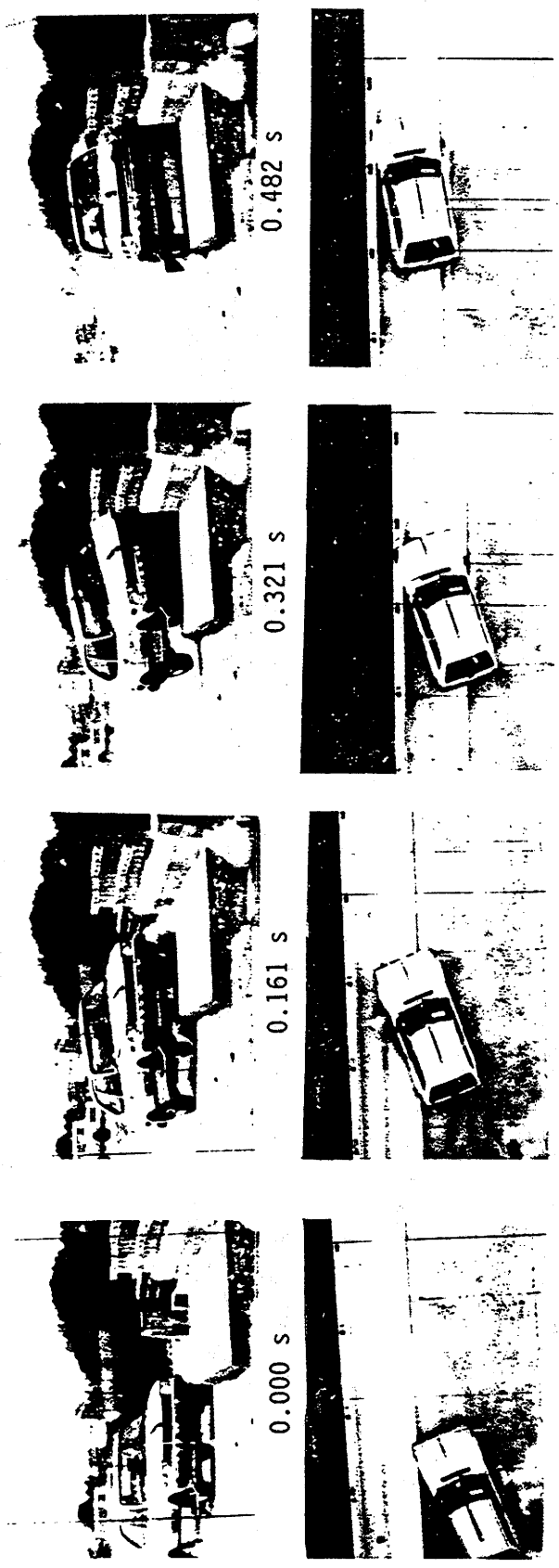

Figure 26. Vehicle and railing for test 7069-22.

smoothly redirected the vehicle. The effective coefficient of friction was considered marginal. The occupant impact velocities and the occupant ridedown accelerations were within the limits. Vehicle trajectory at loss of contact indicated minimum intrusion into adjacent traffic lanes.

Performance of the railing in this test is judged acceptable, as indicated in figure 27 and table 5.



Impact Speed . . . . . 51.7 mi/h (83.2 km/h)  
 Impact Angle . . . . . 20.8 deg  
 Speed at Parallel . . . . . 41.0 mi/h (66.0 km/h)  
 Exit Speed . . . . . 40.8 mi/h (65.6 km/h)  
 Exit Trajectory . . . . . 6.1 deg  
 Vehicle Accelerations  
 (Max. 0.050-sec Avg) at true c.g.  
 Longitudinal . . . . . -4.4 g  
 Lateral . . . . . -6.8 g  
 Occupant Impact Velocity at true c.g.  
 Longitudinal . . . . . 12.2 ft/s (3.7 m/s)  
 Lateral . . . . . 6.3 ft/s (1.9 m/s)  
 Occupant Ridedown Accelerations  
 Longitudinal . . . . . -4.7 g  
 Lateral . . . . . -13.3 g

Test No. . . . . 7069-22  
 Date . . . . . 03/24/92  
 Test Installation . . . . . BR27D Bridge Railing  
 on sidewalk  
 Installation Length . . . . . 100 ft (30 m)  
 Test Vehicle . . . . . 1983 Honda Civic  
 Vehicle Weight . . . . . 1,800 lb (817 kg)  
 Test Inertia . . . . . 1,967 lb (893 kg)  
 Gross Static . . . . .  
 Vehicle Damage Classification  
 TAD . . . . . 11LFQ3  
 CDC . . . . . 11FLEK2 & 11LFES2  
 Maximum Vehicle Crush . . . . . 6.0 in (152 mm)

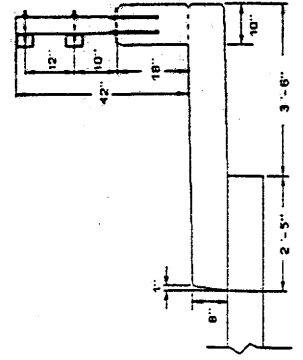

1 in = 25.4 mm

Figure 27. Summary of results for test 7069-22.

Table 5. Evaluation of crash test no. 7069-22.  
 {BR27D bridge railing on sidewalk [1,800 lb (817 kg)|51.7 mi/h (83.2 km/h)|20.8 degrees]}

CRITERIA	TEST RESULTS	PASS/FAIL*															
A. Must contain vehicle	Vehicle was contained	Pass															
B. Debris shall not penetrate passenger compartment	No debris penetrated passenger compartment	Pass															
C. Passenger compartment must have essentially no deformation	No deformation	Pass															
D. Vehicle must remain upright	Vehicle did remain upright	Pass															
E. Must smoothly redirect the vehicle	Vehicle was smoothly redirected	Pass															
F. Effective coefficient of friction	<table border="0"> <tr> <td><math>\mu</math></td> <td>Assessment</td> </tr> <tr> <td>0 - .25</td> <td>Good</td> </tr> <tr> <td>.26 - .35</td> <td>Fair</td> </tr> <tr> <td>&gt; .35</td> <td>Marginal</td> </tr> </table>	$\mu$	Assessment	0 - .25	Good	.26 - .35	Fair	> .35	Marginal	<table border="0"> <tr> <td><math>\mu</math></td> <td>Assessment</td> </tr> <tr> <td>.40 (Impact @ curb)</td> <td>Marginal</td> </tr> <tr> <td>.40 (Impact @ rail)</td> <td>Marginal</td> </tr> </table>	$\mu$	Assessment	.40 (Impact @ curb)	Marginal	.40 (Impact @ rail)	Marginal	Pass
$\mu$	Assessment																
0 - .25	Good																
.26 - .35	Fair																
> .35	Marginal																
$\mu$	Assessment																
.40 (Impact @ curb)	Marginal																
.40 (Impact @ rail)	Marginal																
G. Shall be less than	<table border="0"> <tr> <td>Occupant Impact Velocity - ft/s (m/s)</td> <td></td> </tr> <tr> <td>Longitudinal</td> <td>12.2 (3.7)</td> </tr> <tr> <td>Lateral</td> <td>6.3 (1.9)</td> </tr> </table>	Occupant Impact Velocity - ft/s (m/s)		Longitudinal	12.2 (3.7)	Lateral	6.3 (1.9)	Pass									
Occupant Impact Velocity - ft/s (m/s)																	
Longitudinal	12.2 (3.7)																
Lateral	6.3 (1.9)																
	<table border="0"> <tr> <td>Occupant Ridedown Accelerations - g's</td> <td></td> </tr> <tr> <td>Longitudinal</td> <td>-4.7</td> </tr> <tr> <td>Lateral</td> <td>-13.3</td> </tr> </table>	Occupant Ridedown Accelerations - g's		Longitudinal	-4.7	Lateral	-13.3	Pass									
Occupant Ridedown Accelerations - g's																	
Longitudinal	-4.7																
Lateral	-13.3																
H. Exit angle shall be less than 12 degrees	Exit angle was 6.1 degrees	Pass															

\* A, B, C, D and G are required. E, F, and H are desired. (See table I)

## Test Number 7069-23

Vehicle:	1984 Chevrolet Pickup
Test Inertia Weight:	5,400 lb (2 452 kg)
Gross Static Weight:	5,565 lb (2 527 kg)
Impact Speed:	45.3 mi/h (72.9 km/h)
Impact Angle:	20.2 deg

At 0.171 s after impact the right front wheel contacted the curb and the left side of the vehicle was airborne. The vehicle impacted the concrete parapet at 0.218 s. The vehicle impacted the parapet 3 ft (0.9 m) from post 5 (between posts 4 and 5) traveling at a speed of 43.8 mi/h (70.5 km/h) and at an angle of 19.7 degrees. As the vehicle continued forward, the bumper protruded between the lower metal railing element and the concrete parapet. At 0.295 s the vehicle began to redirect. By 0.487 s the vehicle was traveling parallel to the bridge railing at a speed of 40.3 mi/h (64.8 km/h), and at 0.501 s the rear of the vehicle impacted the parapet. The vehicle lost contact with the concrete parapet at 0.587 s traveling at 37.2 mi/h (59.9 km/h) and 5.3 degrees. It was in contact with the railing for 12.8 ft (3.9 m). The brakes were applied as the vehicle left the installation. The vehicle yawed counterclockwise and subsequently came to rest 113 ft (34 m) from the point of impact resting against another barrier downstream of the bridge railing installation.

The bridge railing received minimal damage (figure 28). The maximum permanent deformation to the railing element was 0.5 in (13 mm) between posts 5 and 6. Posts 5 and 6 were also pushed rearward approximately 3/16 in (05 mm). There was only cosmetic damage to the concrete parapet. There were tire marks on the concrete parapet, on the face of the lower metal railing element in the area of impact, and also on the lower part of posts 5 and 6.

The vehicle sustained damage to the left side as shown in figure 28. Maximum crush at the left front corner at bumper height was 12.5 in (318 mm) and the right side was deformed outward 5.0 in (127 mm). Also, damage was done to the front bumper, hood, grill, radiator and fan, left front quarter panel, left door, left rear quarter panel, left front and rear tires and rims, rear bumper, and right front quarter panel and right door.

The railing contained the vehicle with minimal lateral movement of the metal railing element of the bridge railing system. There was no intrusion of railing components into the occupant compartment and no debris to present undue hazard to other traffic. The integrity of the occupant compartment was maintained with no intrusion and no deformation. The vehicle remained upright and relatively stable during the collision. The bridge railing smoothly redirected the vehicle. The effective coefficient of friction was considered good. The occupant impact velocities and the occupant ridedown accelerations were within the limits. The vehicle trajectory at loss of contact indicated minimum intrusion into adjacent traffic lanes.

Performance of the railing in this test is judged acceptable, as indicated in figure 29 and table 6.

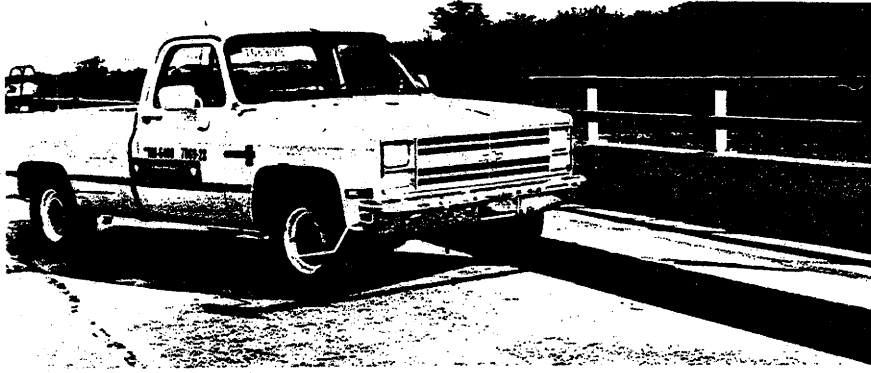
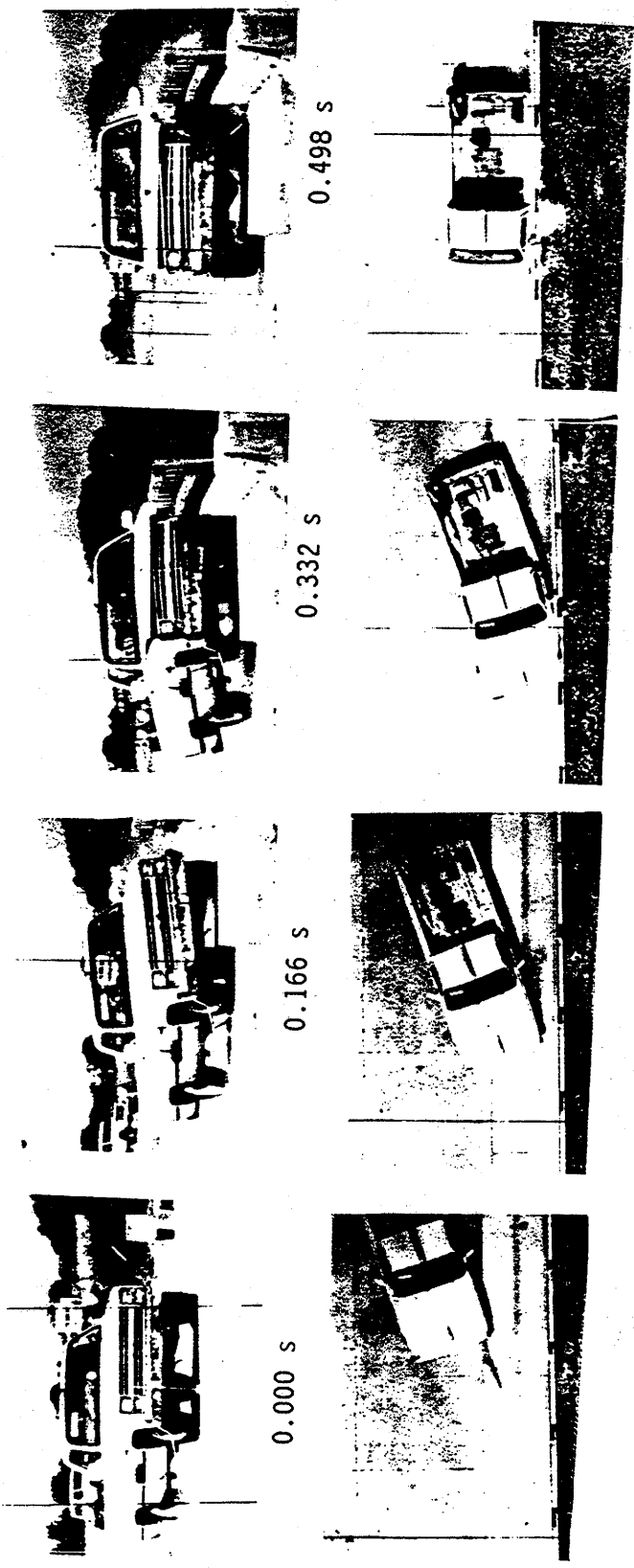
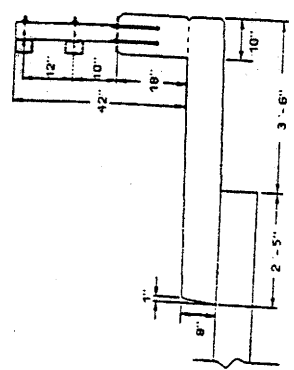

Figure 28. Vehicle and railing for test 7069-23.



Test No. . . . . 7069-23  
 Date . . . . . 03/26/92  
 Test Installation . . . BR27D Bridge Railing  
 on sidewalk  
 Installation Length . . 100 ft (30 m)  
 Test Vehicle . . . . . 1984 Chevrolet  
 Vehicle Weight . . . . . Custom Pickup  
 Test Inertia . . . . . 5,400 lb (2 452 kg)  
 Gross Static . . . . . 5,565 lb (2 527 kg)  
 Vehicle Damage Classification  
 TAD . . . . . 11FL4 & 11LD4  
 CDC . . . . . 11FLEK2 & 11LDEW3  
 Maximum Vehicle Crush . 12.5 in (318 mm)

Impact Speed. . . . 45.3 mi/h (72.9 km/h)  
 Impact Angle. . . . 20.2 deg  
 Speed at Parallel . . 40.3 mi/h (64.8 km/h)  
 Exit Speed . . . . . 37.2 mi/h (59.9 km/h)  
 Exit Trajectory . . . 5.3 deg  
 Vehicle Accelerations  
 (Max. 0.050-sec Avg) at true c.g.  
 Longitudinal. . . . -3.7 g  
 Lateral . . . . . -7.8 g  
 Occupant Impact Velocity at true c.g.  
 Longitudinal. . . . 13.2 ft/s (4.0 m/s)  
 Lateral . . . . . 14.0 ft/s (4.3 m/s)  
 Occupant Ridedown Accelerations  
 Longitudinal. . . . -2.3 g  
 Lateral . . . . . -10.6 g



1 in = 25.4 mm

Figure 29. Summary of results for test 7069-23.

Table 6. Evaluation of crash test no. 7069-23.  
(BR27D bridge railing on sidewalk [5,400 lb (2 452 kg) | 45.3 mi/h (72.9 km/h) | 20.2 degrees])

CRITERIA		TEST RESULTS	PASS/FAIL*								
A.	Must contain vehicle	Vehicle was contained	Pass								
B.	Debris shall not penetrate passenger compartment	No debris penetrated passenger compartment	Pass								
C.	Passenger compartment must have essentially no deformation	No deformation	Pass								
D.	Vehicle must remain upright	Vehicle did remain upright	Pass								
E.	Must smoothly redirect the vehicle	Vehicle was smoothly redirected	Pass								
F.	Effective coefficient of friction	<table border="0"> <tr> <td><math>\mu</math></td> <td><u>Assessment</u></td> </tr> <tr> <td>0 - .25</td> <td>Good</td> </tr> <tr> <td>.26 - .35</td> <td>Fair</td> </tr> <tr> <td>&gt; .35</td> <td>Marginal</td> </tr> </table>	$\mu$	<u>Assessment</u>	0 - .25	Good	.26 - .35	Fair	> .35	Marginal	Pass
$\mu$	<u>Assessment</u>										
0 - .25	Good										
.26 - .35	Fair										
> .35	Marginal										
G.	Shall be less than	<table border="0"> <tr> <td colspan="2"><u>Occupant Impact Velocity - ft/s (m/s)</u></td> </tr> <tr> <td>Longitudinal</td> <td>13.2 (4.0)</td> </tr> <tr> <td>Lateral</td> <td>14.0 (4.3)</td> </tr> </table>	<u>Occupant Impact Velocity - ft/s (m/s)</u>		Longitudinal	13.2 (4.0)	Lateral	14.0 (4.3)	Pass		
<u>Occupant Impact Velocity - ft/s (m/s)</u>											
Longitudinal	13.2 (4.0)										
Lateral	14.0 (4.3)										
		<table border="0"> <tr> <td colspan="2"><u>Occupant Ridedown Accelerations - g's</u></td> </tr> <tr> <td>Longitudinal</td> <td>15</td> </tr> <tr> <td>Lateral</td> <td>-2.3</td> </tr> </table>	<u>Occupant Ridedown Accelerations - g's</u>		Longitudinal	15	Lateral	-2.3	Pass		
<u>Occupant Ridedown Accelerations - g's</u>											
Longitudinal	15										
Lateral	-2.3										
H.	Exit angle shall be less than 12 degrees	Exit angle was 5.3 degrees	Pass								

\* A, B, C, and D are required. E, F, G, and H are desired. (See table 1)



## BR27D on Deck

### Test Number 7069-30

Vehicle:	1983 Honda Civic
Test Inertia Weight:	1,800 lb (817 kg)
Gross Static Weight:	1,970 lb (894 kg)
Impact Speed:	51.2 mi/h (82.4 km/h)
Impact Angle:	20.5 deg

Shortly after impact (0.036 s) the vehicle began to redirect and at 0.093 s the right front corner of the vehicle began to shift outward. At approximately 0.095 s after impact the dummy impacted the driver side door and shattered the door glass. The right front tire lost contact with the roadway at 0.108 s. By 0.164 s the vehicle was traveling parallel to the bridge railing at a speed of 43.6 mi/h (70.2 km/h), and at 0.178 s the rear of the vehicle impacted the parapet. The right rear tire lost contact with the roadway at 0.196 s. The vehicle lost contact with the bridge railing at 0.319 s traveling at 43.0 mi/h (69.2 km/h) and 6.8 degrees. It was in contact with the railing for 8.0 ft (2.4 m). The right front tire of the vehicle contacted the roadway again at 0.476 s and the right rear at 0.0557 s. The brakes were applied as the vehicle exited the test site. The vehicle subsequently came to rest 150 ft (46 m) down from and 70 ft (21 m) toward the traffic side of the point of impact.

The bridge railing received minimal damage (figure 30). There was no measurable permanent deformation to the railing elements and only cosmetic damage to the concrete parapet. There were tire marks on the concrete parapet and on the face of the lower metal railing element in the area of impact.

Maximum crush of the vehicle at the left front corner at bumper height was 7.0 in (178 mm) (figure 30). The left front strut was damaged and the left front wheel was canted inward at the bottom and pushed back reducing the wheelbase on the driver side by 2.25 in (57 mm). Also, damage was done to the right front quarter panel, front bumper, hood, left headlight, left front quarter panel, left door and glass, left rear quarter panel, rear bumper, and left front and rear tires and rims.

The railing contained the vehicle with no lateral movement of the metal railing element of the bridge railing system. There was no intrusion of railing components into the occupant compartment and no debris to present undue hazard to other traffic. The integrity of the occupant compartment was maintained with no intrusion and no deformation. The vehicle remained upright and relatively stable during the collision. The bridge railing smoothly redirected the vehicle. The effective coefficient of friction was considered good. The occupant impact velocities and the occupant ridedown accelerations were within the limits. The vehicle trajectory at loss of contact indicated minimum intrusion into adjacent traffic lanes.

Performance of the railing in this test is judged acceptable, as indicated in figure 31 and table 7.

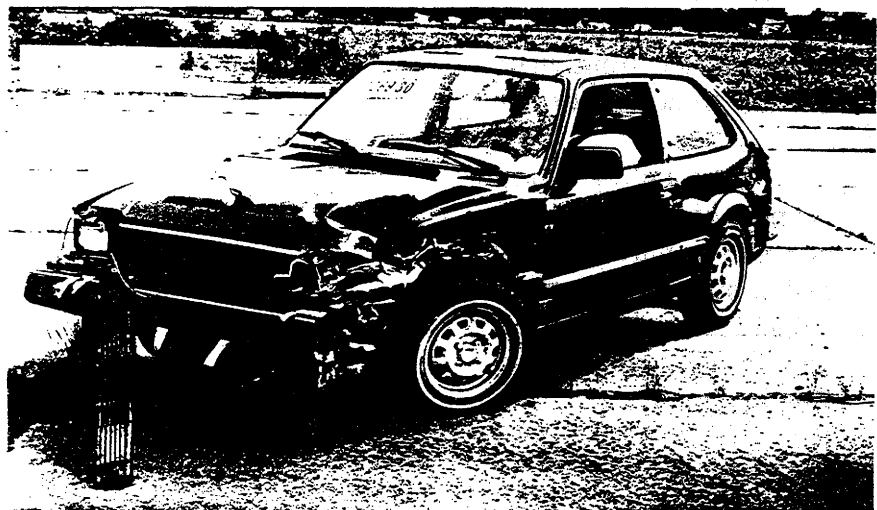
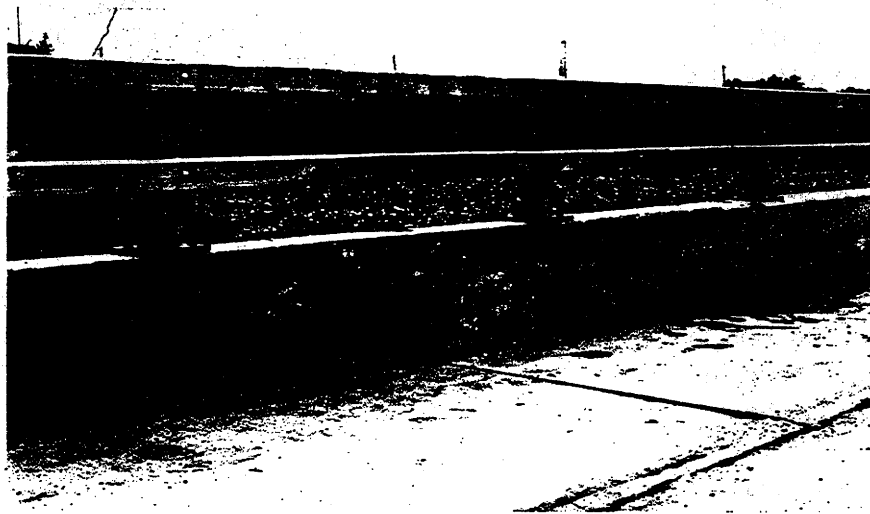
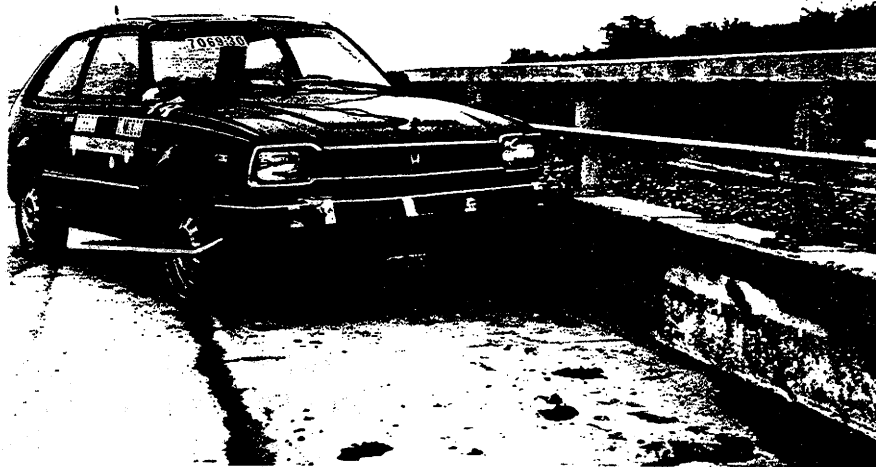
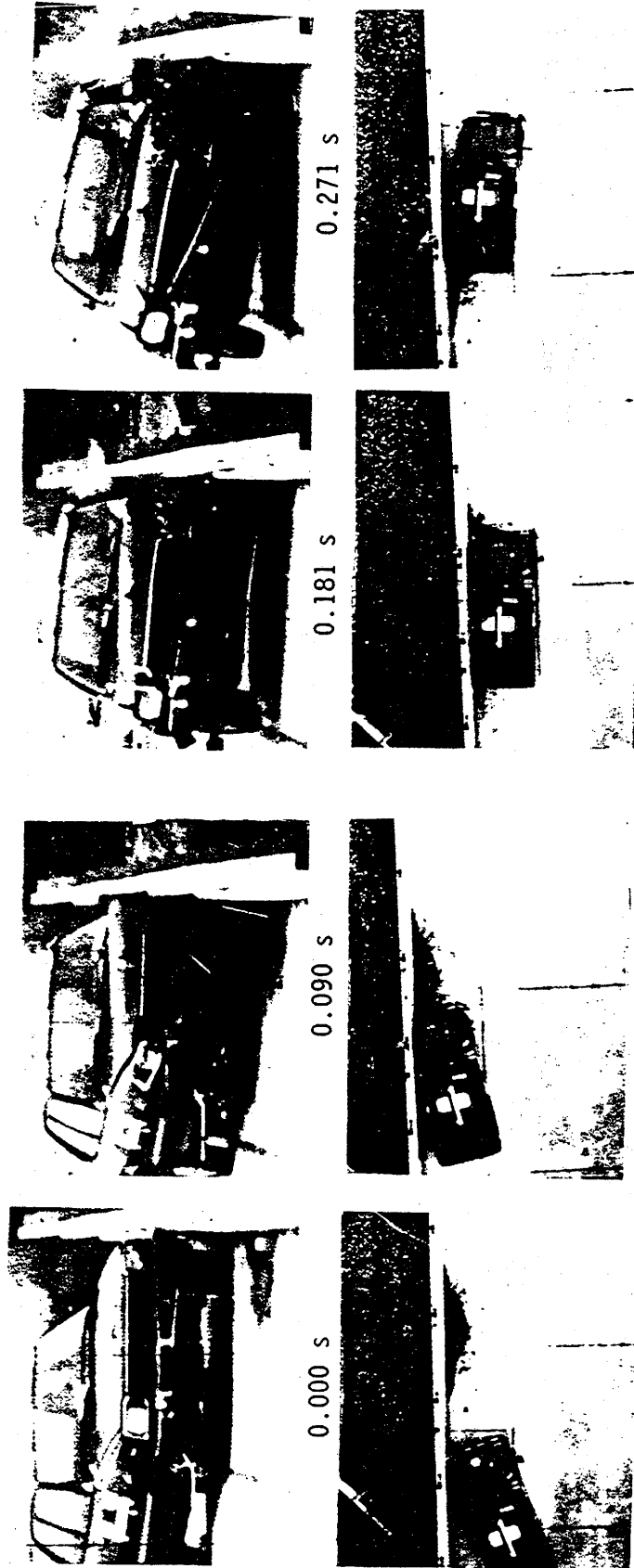
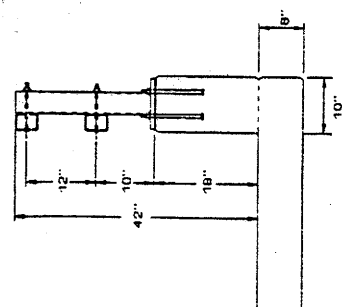

Figure 30. Vehicle and railing for test 7069-30.



Test No. . . . . 7069-30  
 Date . . . . . 05/19/92  
 Test Installation . . . BR27D Bridge Railing  
 on deck  
 Installation Length . . 100 ft (30 m)  
 Test Vehicle . . . . . 1983 Honda Civic  
 Vehicle Weight  
 Test Inertia . . . . . 1,800 lb (817 kg)  
 Gross Static . . . . . 1,970 lb (894 kg)  
 Vehicle Damage Classification  
 TAD . . . . . 11LFQ3  
 CDC . . . . . 11FLEK2 & 11LFES2  
 Maximum Vehicle Crush . . 7.0 in (178 mm)

Impact Speed. . . . . 51.2 mi/h (82.4 km/h)  
 Impact Angle. . . . . 20.5 deg  
 Speed at Parallel . . . . 43.6 mi/h (70.2 km/h)  
 Exit Speed . . . . . 43.0 mi/h (69.2 km/h)  
 Exit Trajectory . . . . . 6.8 deg  
 Vehicle Accelerations  
 (Max. 0.050-sec Avg) at true c.g.  
 Longitudinal. . . . . -7.5 g  
 Lateral . . . . . -12.8 g  
 Occupant Impact Velocity at true c.g.  
 Longitudinal. . . . . 16.0 ft/s (4.9 m/s)  
 Lateral . . . . . 21.5 ft/s (6.6 m/s)  
 Occupant Ridedown Accelerations  
 Longitudinal. . . . . -3.6 g  
 Lateral . . . . . -6.1 g



1 in = 25.4 mm

Figure 31. Summary of results for test 7069-30.

Table 7. Evaluation of crash test no. 7069-30.  
 {BR27D bridge railing on deck [1,800 lb (817 kg)|51.2 mi/h (82.4 km/h)|20.5 degrees]}

<u>CRITERIA</u>	<u>TEST RESULTS</u>	<u>PASS/FAIL*</u>
A. Must contain vehicle	Vehicle was contained	Pass
B. Debris shall not penetrate passenger compartment	No debris penetrated passenger compartment	Pass
C. Passenger compartment must have essentially no deformation	No deformation	Pass
D. Vehicle must remain upright	Vehicle did remain upright	Pass
E. Must smoothly redirect the vehicle	Vehicle was smoothly redirected	Pass
F. Effective coefficient of friction	$\frac{\mu}{.24}$ Assessment Good	Pass
G. Shall be less than	$\frac{\mu}{.24}$ Assessment Good	Pass
Occupant Impact Velocity - ft/s (m/s)	Occupant Impact Velocity - ft/s (m/s)	Pass
Longitudinal 30 (9.2)	Longitudinal 16.0 (4.9)	
Lateral 25 (7.6)	Lateral 21.5 (6.6)	
Occupant Ridedown Accelerations - g's	Occupant Ridedown Accelerations - g's	Pass
Longitudinal 15	Longitudinal -3.6	
Lateral 15	Lateral -6.1	
H. Exit angle shall be less than 12 degrees	Exit angle was 6.8 degrees	Pass

\* A, B, C, D and G are required. E, F, and H are desired. (See table 1)

## Test Number 7069-31

Vehicle: 1985 Chevrolet Pickup  
Test Inertia Weight: 5,400 lb (2 452 kg)  
Gross Static Weight: 5,566 lb (2 527 kg)  
Impact Speed: 45.6 mi/h (73.4 km/h)  
Impact Angle: 18.8 deg

At 0.020 s after impact the left front wheel contacted the concrete parapet, and at 0.029 s the right front corner of the vehicle began to deform outward. The vehicle began to redirect at 0.048 s after impact, and at 0.148 s the dummy impacted the driver side door and shattered the glass. By 0.231 s the vehicle was traveling parallel to the bridge railing at a speed of 40.8 mi/h (65.6 km/h), and shortly thereafter the rear of the vehicle impacted the parapet. The vehicle lost contact with the bridge railing at 0.333 s traveling at 38.0 mi/h (61.1 km/h) and 6.2 degrees. It was in contact with the railing for 11.7 ft (3.6 m). The brakes were applied 2.3 s after impact. The vehicle yawed counterclockwise due to the deflated left front tire and subsequently came to rest 225 ft (69 m) down from and 40 ft (12 m) behind the point of impact.

The bridge railing received minimal damage (figure 32). The maximum permanent deformation to the railing element was 0.5 in (13 mm) between posts 5 and 6. There was only cosmetic damage to the concrete parapet. There were tire marks on the concrete parapet, on the face of the lower metal railing element in the area of impact, and also on the lower part of post 6.

Maximum crush of the vehicle at the left front corner at bumper height was 6.5 in (165 mm), and the right side was deformed outward 4.0 in (102 mm) (figure 32). Also, damage was done to the front bumper, hood, grill, left front quarter panel, left door, left rear quarter panel, left front and rear tires and rims, rear bumper, and right front quarter panel and right door.

The railing contained the vehicle with minimal lateral movement of the metal railing element of the bridge railing system. There was no intrusion of railing components into the occupant compartment and no debris to present undue hazard to other traffic. The integrity of the occupant compartment was maintained with no intrusion and no deformation. The vehicle remained upright and relatively stable during the collision. The bridge railing smoothly redirected the vehicle. The effective coefficient of friction was considered good. The occupant impact velocities and the occupant ridedown accelerations were within the limits. The vehicle trajectory at loss of contact indicated minimum intrusion into adjacent traffic lanes.

Performance of the railing in this test is judged acceptable, as indicated in figure 33 and table 8.

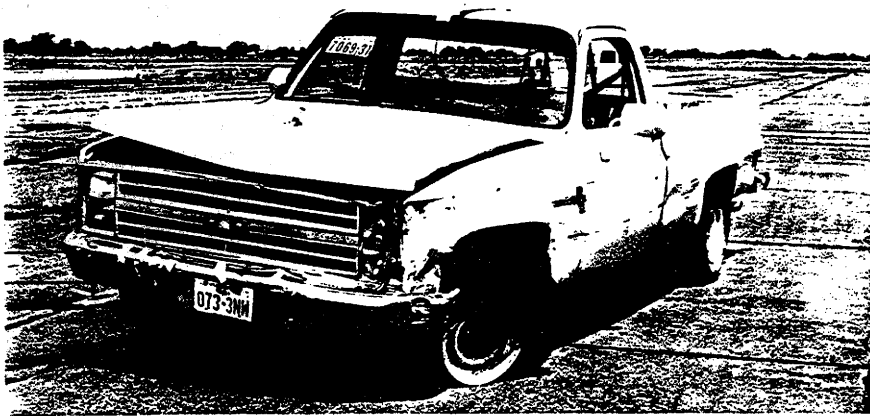
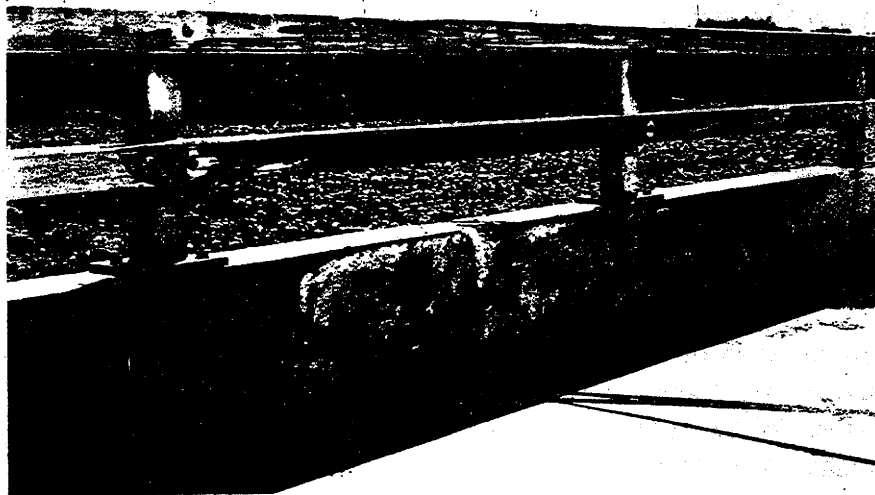
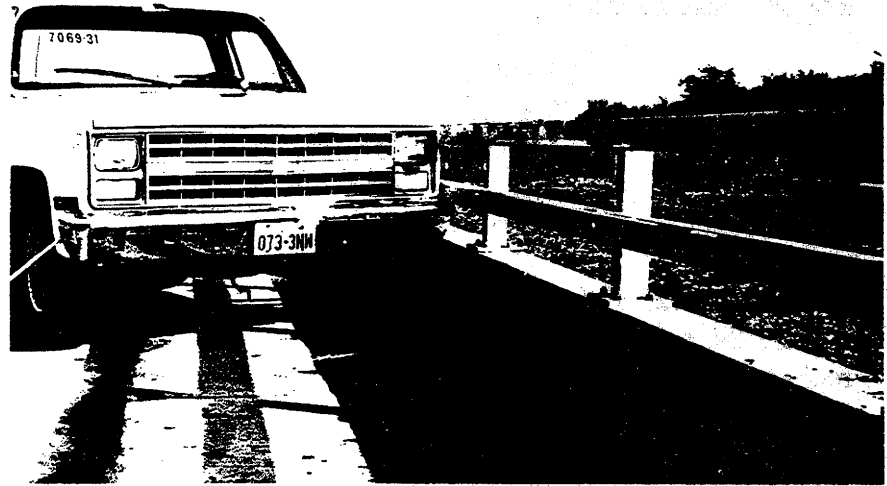
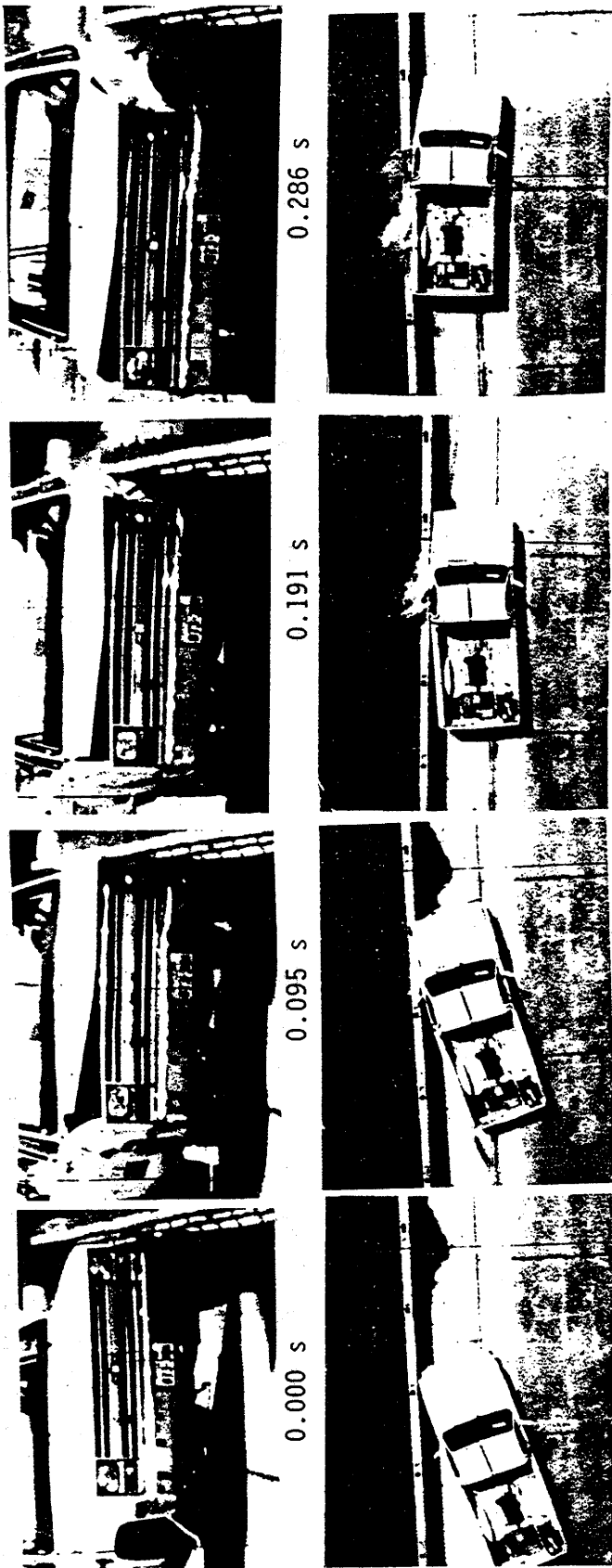
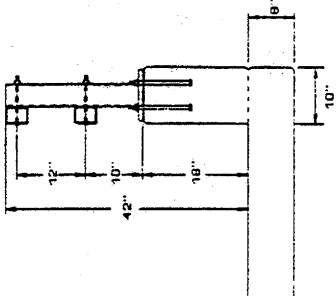

Figure 32. Vehicle and railing for test 7069-31.



Test No. . . . . 7069-31  
 Date . . . . . 05/21/92  
 Test Installation . . . BR27D Bridge Railing  
 Installation Length . . . 100 ft (30 m) on deck  
 Test Vehicle . . . . . 1985 Chevrolet  
 Vehicle Weight . . . . . Custom Pickup  
 Test Inertia . . . . . 5,400 lb (2 452 kg)  
 Gross Static . . . . . 5,566 lb (2 527 kg)  
 Vehicle Damage Classification  
 TAD . . . . . 11LFQ3 & 11LD2  
 CDC . . . . . 11FLEK2 & 11LDEW2  
 Maximum Vehicle Crush . . 6.5 in (165 mm)

Impact Speed . . . . 45.6 mi/h (73.4 km/h)  
 Impact Angle . . . . 18.8 deg  
 Speed at Parallel . . . 40.8 mi/h (65.6 km/h)  
 Exit Speed . . . . . 38.0 mi/h (61.1 km/h)  
 Exit Trajectory . . . . 6.2 deg  
 Vehicle Accelerations  
 (Max. 0.050-sec Avg) at true c.g.  
 Longitudinal . . . . -4.1 g  
 Lateral . . . . . -7.5 g  
 Occupant Impact Velocity at true c.g.  
 Longitudinal . . . . 11.7 ft/s (3.6 m/s)  
 Lateral . . . . . 12.3 ft/s (3.7 m/s)  
 Occupant Ridedown Accelerations  
 Longitudinal . . . . 2.2 g  
 Lateral . . . . . -8.2 g



1 in = 25.4 mm

Figure 33. Summary of results for test 7069-31.

Table 8. Evaluation of crash test no. 7069-31.  
 (BR27D bridge railing on deck [5,400 lb (2 452 kg)|45.6 mi/h (73.4 km/h)|18.8 degrees])

CRITERIA		TEST RESULTS	PASS/FAIL*
A.	Must contain vehicle	Vehicle was contained	Pass
B.	Debris shall not penetrate passenger compartment	No debris penetrated passenger compartment	Pass
C.	Passenger compartment must have essentially no deformation	No deformation	Pass
D.	Vehicle must remain upright	Vehicle did remain upright	Pass
E.	Must smoothly redirect the vehicle	Vehicle was smoothly redirected	Pass
F.	Effective coefficient of friction	$\mu$ .16 Assessment Good	Pass
G.	Shall be less than		
	Occupant Impact Velocity - ft/s (m/s)		
	Longitudinal	11.7 (3.6)	Pass
	Lateral	12.3 (3.7)	
	Occupant Ridedown Accelerations - g's		
	Longitudinal	2.2	Pass
	Lateral	-8.2	
H.	Exit angle shall be less than 12 degrees	Exit angle was 6.2 degrees	Pass

\* A, B, C, and D are required. E, F, G, and H are desired. (See table 1)



## PERFORMANCE LEVEL TWO RAILINGS

Seven railing designs were tested to performance level two as shown in table 9. Acceptable performance was obtained in all tests.

The original Illinois 2399 railing design was proposed as a retrofit railing. The modified prototype (Illinois 2399-1) was tested on a cantilevered slab that simulated situations where it would be used as a retrofit, but it is deemed suitable for new construction if adequate bridge deck strength is provided.

Posts used in the test installation were somewhat larger than needed based on strength calculations and the railing functioned as a "rigid" system in tests. In test 7069-1 with the small automobile, there was no damage to the railing. There was a small amount of permanent deformation of the metal railing in the test with a pickup (7069-2). In the test with an 18,000-lb (8 172-kg) truck, moderate damage occurred to the railing. Bolts connecting the lower rail element to the posts were sheared at five consecutive posts in the impact area; however, the rail element remained reasonably well in place. At one post the upper rail element mounting bolt was sheared. Results of the tests show that acceptable performance was obtained.

The 32-in (813-mm) concrete parapet is a simple, effective railing system that meets performance level two requirements. It showed no structural distress in the tests performed. One could argue that when compared to the New Jersey or F-shape, the vertical-faced parapet imposes slightly higher accelerations and slightly more damage but provides slightly more stability to the vehicle.

The 32-in (813-mm) New Jersey safety shape has been subjected to extensive full-scale crash testing with various vehicles in many other research studies and is used extensively throughout the Nation. It was included in this study for testing with a 5,400-lb (2 452-kg) pickup and an 18,000-lb (8 172-kg) single unit truck under conditions meeting performance level two of the 1989 guide specifications.<sup>(3)</sup> Acceptable performance was obtained in both tests.

The 32-in (813-mm) F-shape was subjected to tests for performance level two as shown in table 10. The 18,000-lb (8 172-kg) truck test was repeated twice because the speed was too slow in the first two attempts. This was caused by two unrelated equipment malfunctions.

The railing functioned acceptably in all tests, and it is recommended as a suitable alternative to the 32-in (813-mm) vertical faced concrete parapet and the 32-in (813-mm) New Jersey safety shape.

Two versions of railing BR27C were tested to performance level two requirements. The first version was mounted on an 8-in (200-mm) high 5-ft (1.5-m) wide sidewalk and the second was mounted on the deck. Both versions performed acceptably.

Railing BR27C on sidewalk was tested first and two details of the design were changed for BR27C on deck. The rail-to-post connection bolts were changed from 1/2 in (13 mm) diameter to 3/4 in (19 mm) diameter and an anchorage assembly was added at the end of the anchor bolts. These modifications are recommended for both versions of the railing.

The Illinois side-mounted railing consists of two tubular rail elements mounted on steel wide flange posts. The posts are mounted on the side face of prestressed slab planks with anchor bolts screwed into inserts cast in the planks. Blockouts are used between the posts and planks to provide additional useable bridge width.

The railing was subjected to tests for performance level two and performed acceptably in all tests.

Some difficulty was encountered in installation of the anchor bolts. All hardware was galvanized and galling of the anchor bolt threads occurred. It was necessary to chase the threads to obtain suitable engagement of the anchor bolts in the inserts.

Table 9. Summary of full-scale crash tests performed on performance level two railings.

RAILING DESIGN	TEST NO.	TEST DATE	ACTUAL CONDITIONS	DESIGN CONDITIONS	COMMENTS
ILLINOIS 2399-1	7069-1	7/14/87	1,795 lb 58.7 mi/h 20.0 deg (815 kg 94.4 km/h 20.0 deg)	1,800 lb 60 mi/h 20 deg (817 kg 96.5 km/h 20 deg)	Marginal
	7069-2	7/24/87	5,450 lb 63.6 mi/h 19.2 deg (2 474 kg 102.3 km/h 19.2 deg)	5,400 lb 65 mi/h 20 deg (2 452 kg 104.6 km/h 20 deg)	Acceptable
	7069-15	9/13/88	18,000 lb 50.8 mi/h 15.1 deg (8 172 kg 81.7 km/h 15.1 deg)	18,000 lb 50 mi/h 15 deg (8 172 kg 80.5 km/h 15 deg)	Acceptable
32-in (813-mm) PARAPET	7069-5	9/24/87	1,800 lb 60.5 mi/h 21.0 deg (817 kg 97.3 km/h 21.0 deg)	1,800 lb 60 mi/h 20 deg (817 kg 96.5 km/h 20 deg)	Marginal
	7069-6	10/8/87	5,420 lb 59.7 mi/h 20.2 deg (2 461 kg 96.1 km/h 20.2 deg)	5,400 lb 60 mi/h 20 deg (2 452 kg 96.5 km/h 20 deg)	Acceptable
	7069-16	10/13/88	18,000 lb 50 mi/h 14.0 deg (8 172 kg 80.5 km/h 14.0 deg)	18,000 lb 50 mi/h 15 deg (8 172 kg 80.5 km/h 15 deg)	Acceptable
32-in (813-mm) N.J. SAFETY SHAPE	7069-12	6/22/88	18,000 lb 51.6 mi/h 15.5 deg (8 172 kg 83.0 km/h 15.5 deg)	18,000 lb 50 mi/h 15 deg (8 172 kg 80.5 km/h 15 deg)	Acceptable
	7069-14	8/11/88	5,390 lb 57.7 mi/h 20.6 deg (2 447 kg 92.8 km/h 20.6 deg)	5,400 lb 60 mi/h 20 deg (2 452 kg 96.5 km/h 20 deg)	Acceptable
	7069-3	7/28/87	1,800 lb 60.1 mi/h 21.4 deg (817 kg 96.7 km/h 21.4 deg)	1,800 lb 60 mi/h 20 deg (817 96.5 km/h 20 deg)	Acceptable
32-in (813-mm) F-SHAPE	7069-4	7/30/87	5,440 lb 65.4 mi/h 20.4 deg (2 470 kg 105.2 km/h 20.4 deg)	5,400 lb 65 mi/h 20 deg (2,452 kg 104.6 km/h 20 deg)	Acceptable
	7069-8	1/28/88	18,050 lb 46.7 mi/h 15.0 deg (8 195 kg 75.1 km/h 15.0 deg)	18,000 lb 50 mi/h 15 deg (8 172 kg 80.5 km/h 15 deg)	Speed low
	7069-9	2/23/88	18,050 lb 47.3 mi/h 15.3 deg (8 195 kg 76.1 km/h 15.3 deg)	18,000 lb 50 mi/h 15 deg (8 172 kg 80.5 km/h 15 deg)	Speed low
	7069-11	3/30/88	18,000 lb 52.1 mi/h 14.8 deg (8 172 kg 83.8 km/h 14.8 deg)	18,000 lb 50 mi/h 20 deg (8 172 kg 80.5 km/h 20 deg)	Acceptable

Table 9. Summary of full-scale crash tests performed on performance level two railings (continued).

RAILING DESIGN	TEST NO.	TEST DATE	ACTUAL CONDITIONS	DESIGN CONDITIONS	COMMENTS
BR27C ON SIDEWALK	7069-24	3/31/92	1,800 lb 61.7 mi/h 18.7 deg (817 kg 99.3 km/h 18.7 deg)	1,800 lb 60 mi/h 20 deg (817 kg 96.5 km/h 20 deg)	Acceptable
	7069-25	4/2/92	5,400 lb 62.6 mi/h 19.4 deg (2 452 kg 100.7 km/h 19.4 deg)	5,400 lb 60 mi/h 20 deg (2 452 kg 96.5 km/h 20 deg)	Acceptable
	7069-26	4/8/92	18,000 lb 51.0 mi/h 13.7 deg (8 172 kg 82.0 km/h 13.7 deg)	18,000 lb 50 mi/h 15 deg (8 172 kg 80.5 km/h 15 deg)	Acceptable
BR27C ON DECK	7069-32	7/14/92	1,800 lb 60.3 mi/h 19.8 deg (817 kg 97.0 km/h 19.8 deg)	1,800 lb 60 mi/h 20 deg (817 kg 96.5 km/h 20 deg)	Acceptable
	7069-33	7/16/92	5,400 lb 55.3 mi/h 19.6 deg (2 452 kg 89.0 km/h 19.6 deg)	5,400 lb 60 mi/h 20 deg (2 452 kg 96.5 km/h 20 deg)	Acceptable
ILLINOIS SIDE MOUNT	7069-34	8/12/92	18,000 lb 52.5 mi/h 12.8 deg (8 172 kg 84.5 km/h 12.8 deg)	18,000 lb 50 mi/h 15 deg (8 172 kg 80.5 km/h 15 deg)	Acceptable
	7069-35	3/23/93	1,800 lb 59.9 mi/h 20.1 deg (817 kg 96.4 km/h 20.1 deg)	1,800 lb 60 mi/h 20 deg (817 kg 96.5 km/h 20 deg)	Acceptable
	7069-36	3/25/93	5,400 lb 60.4 mi/h 20.4 deg (2 452 kg 97.2 km/h 20.4 deg)	5,400 lb 60 mi/h 20 deg (2 452 kg 96.5 km/h 20 deg)	Acceptable
	7069-37	4/30/93	18,000 lb 51.4 mi/h 14.7 deg (8 172 kg 82.7 km/h 14.7 deg)	18,000 lb 50 mi/h 15 deg (8 172 kg 80.5 km/h 15 deg)	Acceptable

## Illinois 2399-1 Railing

### Test Number 7069-1

Vehicle:	1980 Honda
Test Inertia Weight:	1,795 lb (815 kg)
Gross Static Weight:	1,961 lb (890 kg)
Impact Speed:	58.7 mi/h (94.4 km/h)
Impact Angle:	20.0 deg

The vehicle impacted the barrier midway between posts 6 and 7. At approximately 0.020 s after impact the right front tire contacted the curb, and by 0.030 s the vehicle began to redirect. As the tire and rim rode against the curb, the tire aired-out. The frame around the windshield began to deform and at about 0.070 s the windshield broke. At 0.151 s the vehicle was traveling parallel with the railing and at 0.168 s the rear of the vehicle impacted the railing. The vehicle lost contact with the railing at 0.226 s after impact. It was in contact with the lower rail element for 9.7 ft (2.9 m). As the vehicle exited the railing, the brakes were applied and the vehicle yawed slightly in clockwise rotation. The vehicle subsequently came to rest 225 ft (69 m) downstream and 21 ft (6 m) toward the field side of the point of impact.

The railing received very little damage (figure 34). There were tire marks on the face of the railings and the curb and minor chips on the edge of the curb. There was no measurable movement or deformation in the railing.

The vehicle sustained extensive damage to the right front (figure 34). Maximum crush at the right front corner at bumper height was 8.0 in (203 mm). The right front tire was deflated, the rim was bent, and the suspension was damaged. The front bumper was disconnected on the left side but still attached on the right side. The passenger door was bent and jammed and the right rear quarter panel was bent and scraped. The hood was bent and shifted to the left. The windshield frame was bent and the windshield was broken and partially out. The roof of the vehicle was twisted.

The railing contained and smoothly redirected the vehicle with no lateral movement of the railing. There were no debris or detached elements. There was minimal intrusion into the occupant compartment. The vehicle trajectory at loss of contact indicates minimum intrusion into adjacent traffic lanes. The vehicle remained upright and stable during the entire test period.

Due to the slightly high lateral occupant impact velocity of 25.1 ft/s (7.7 m/s), performance of the railing in this test is considered marginally acceptable (as indicated in figure 35 and table 10).

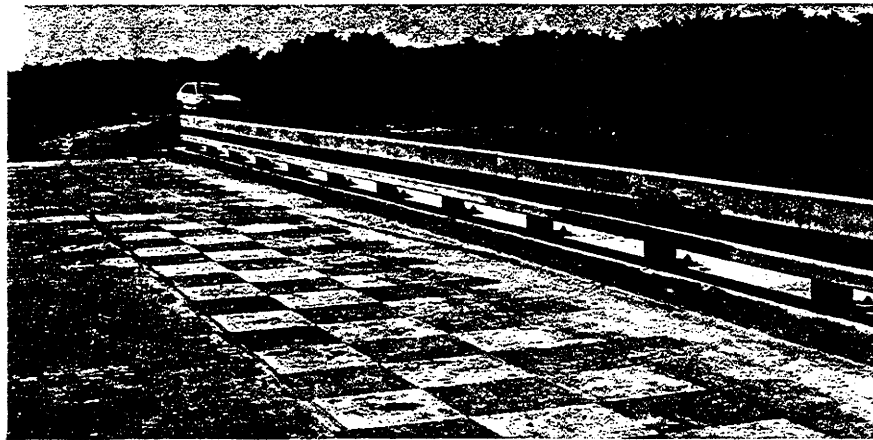
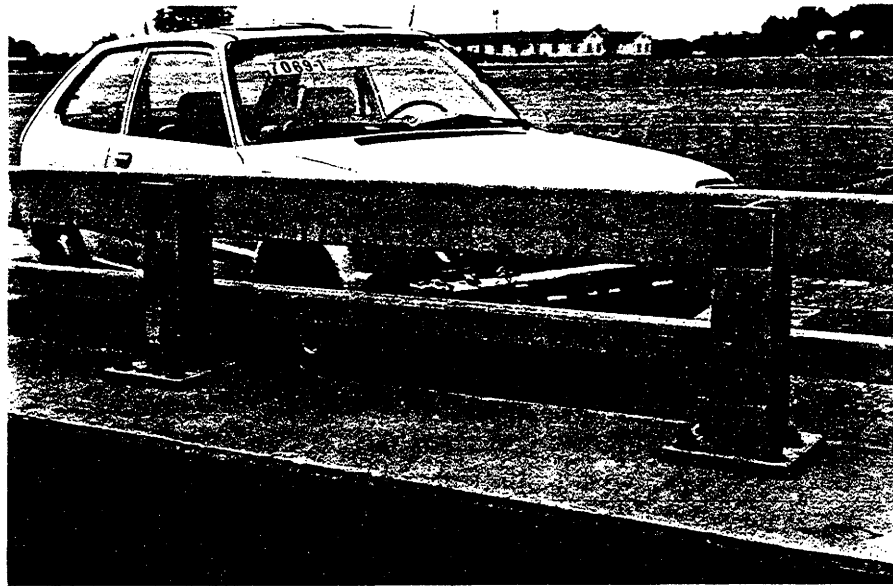

Figure 34. Vehicle and railing for test 7069-1.



Table 10. Evaluation of crash test no. 7069-1.  
 {Illinois 2399-1 Railing [1,795 lb (815 kg)|58.7 mi/h (94.4 km/h)|20.0 degrees]}

CRITERIA		TEST RESULTS	PASS/FAIL*
A.	Must contain vehicle	Vehicle was contained	Pass
B.	Debris shall not penetrate passenger compartment	No debris penetrated passenger compartment	Pass
C.	Passenger compartment must have essentially no deformation	Acceptable deformation	Pass
D.	Vehicle must remain upright	Vehicle did remain upright	Pass
E.	Must smoothly redirect the vehicle	Vehicle was smoothly redirected	Pass
F.	Effective coefficient of friction	$\mu$ .28 Assessment Fair	Pass
G.	Shall be less than		
	Occupant Impact Velocity - ft/s (m/s)	Occupant Impact Velocity - ft/s (m/s)	Pass
	Longitudinal 30 (9.2)	Longitudinal 16.9 (5.2)	
	Lateral 25 (7.6)	Lateral 25.1 (7.7)	
	Occupant Ridedown Accelerations - g's	Occupant Ridedown Accelerations - g's	Pass
	Longitudinal 15	Longitudinal -1.4	
	Lateral 15	Lateral 8.5	
H.	Exit angle shall be less than 12 degrees	Exit angle was 5.2 degrees	Pass

\* A, B, C, D and G are required. E, F, and H are desired. (See table 1)



## Test Number 7069-2

Vehicle:	1981 Chevrolet Pickup
Test Inertia Weight:	5,450 lb (2 474 kg)
Gross Static Weight:	5,797 lb (2 632 kg)
Impact Speed:	63.6 mi/h (102.3 km/h)
Impact Angle:	19.2 deg

The vehicle impacted the barrier midway between posts 6 and 7. At approximately 0.017 s after impact the right front tire contacted the curb, and by 0.032 s the vehicle began to redirect. As the vehicle continued forward, the wheel rim rubbed the edge of the curb chipping off pieces of concrete. The dummies began to move abruptly to the right at 0.057 s, and at 0.063 s the passenger dummy impacted the right door so hard it knocked the top portion ajar. By 0.069 s the left front tire of the vehicle went airborne. The rear of the vehicle hit the railing at 0.154 s, and at 0.169 s the path of the vehicle c.g. was parallel with the railing. The vehicle was in contact with the railing for 14.5 ft (4.4 m) It lost contact with the railing at 0.234 s after impact. As the vehicle exited the railing, it had a yaw angle of 1.0 degree and a trajectory path of 5.8 degrees. The vehicle brakes were applied and the vehicle subsequently came to rest 270 ft (82 m) downstream from the point of impact.

The railing received moderate damage (figure 36). There were tire marks on the face of the railings and the curb and minor chips on the edge of the curb. The maximum dynamic deflection of the railing was 2.4 in (61 mm) and maximum permanent deformation was 0.5 in (13 mm). The front of the base plate on post 6 was pulled up slightly and the concrete was chipped around the bolts to the rear of the base plate.

The vehicle sustained extensive damage to the right front corner (figure 36). Maximum crush at the right front corner at bumper height was 5.0 in (127 mm). The right front and right rear wheel rims were bent and the wheel assembly and suspension damaged. The passenger door was bent and jammed and the right rear panel was dented and scraped. The hood was bent and shifted to the left. The windshield frame was bent and the windshield was cracked. The cab of the vehicle was twisted and the frame was bent.

The railing contained and smoothly redirected the vehicle with minimal lateral movement of the railing. There were no debris or detached elements. There was no intrusion into the occupant compartment. The vehicle trajectory at loss of contact indicated minimum intrusion into adjacent traffic lanes. The vehicle remained upright and stable during the entire test period.

Performance of the railing in this test is judged acceptable, as indicated in figure 37 and table 11.

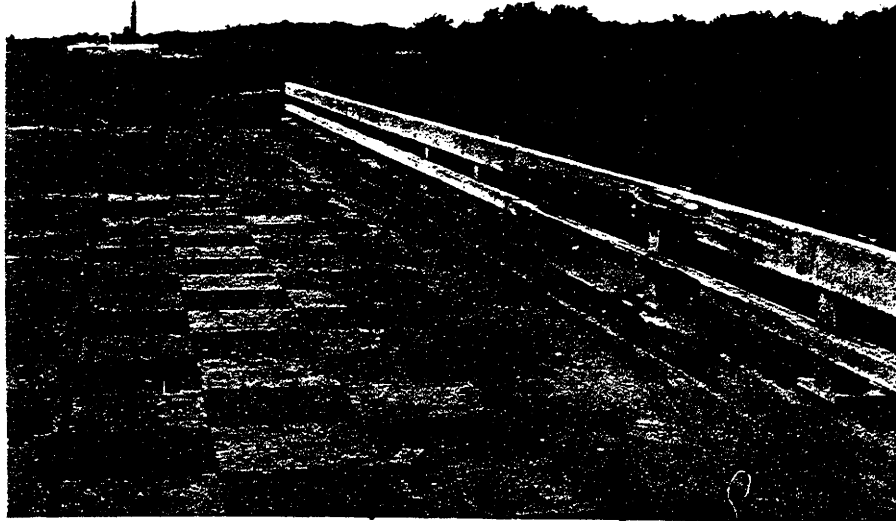
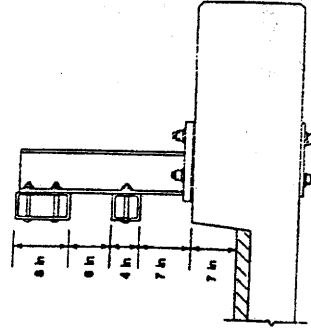

Figure 36. Vehicle and railing for test 7069-2.



Test No. . . . . 7069-2  
 Date . . . . . 7/24/87  
 Test Installation . . . . . Illinois 2399-1  
 Installation Length . . . . . Bridge Railing  
 Vehicle . . . . . 100 ft (30 m)  
 . . . . . 1981 Chevrolet  
 . . . . . Pickup  
 Vehicle Weight  
 Test Inertia . . . . . 5,450 lb (2 474 kg)  
 Gross Static . . . . . 5,797 lb (2 632 kg)  
 Vehicle Damage Classification  
 TAD . . . . . OIRD4  
 CDC . . . . . OIFREK1 & OIRYEW2  
 Maximum Vehicle Crush . . . . . 5.0 in (127 mm)  
 Max. Dyn. Rail Deflect. . . . . 2.4 in (61 mm)  
 Max. Perm. Rail Deform. . . . . 0.5 in (13 mm)

Impact Speed. . . . . 63.6 mi/h (102.3 km/h)  
 Impact Angle. . . . . 19.2 deg  
 Exit Speed. . . . . 57.6 mi/h (92.7 km/h)  
 Exit Trajectory . . . . . 5.8 deg  
 Vehicle Accelerations  
 (Max. 0.050-sec Avg)  
 Longitudinal. . . . . -3.8 g  
 Lateral . . . . . 14.3 g  
 Occupant Impact Velocity  
 Longitudinal. . . . . 8.5 ft/s (2.6 m/s)  
 Lateral . . . . . 24.6 ft/s (7.5 m/s)  
 Occupant Ridedown Accelerations  
 Longitudinal. . . . . -1.1 g  
 Lateral . . . . . 12.8 g



1 in = 25.4 mm

Figure 37. Summary of results for test 7069-2.

Table 11. Evaluation of crash test no. 7069-2.  
 {Illinois 2399-1 Railing [5,450 lb (2 474 kg)|63.6 mi/h (102.3 km/h)|19.2 degrees]}

<u>CRITERIA</u>	<u>TEST RESULTS</u>	<u>PASS/FAIL*</u>
A. Must contain vehicle	Vehicle was contained	Pass
B. Debris shall not penetrate passenger compartment	No debris penetrated passenger compartment	Pass
C. Passenger compartment must have essentially no deformation	Minimal deformation	Pass
D. Vehicle must remain upright	Vehicle did remain upright	Pass
E. Must smoothly redirect the vehicle	Vehicle was smoothly redirected	Pass
F. Effective coefficient of friction	$\mu$ .12 Assessment Good	Pass
G. Shall be less than	Occupant Impact Velocity - ft/s (m/s) Longitudinal 30 (9.2) Lateral 25 (7.6)	Pass
	Occupant Ridedown Accelerations - g's Longitudinal 15 Lateral 15	Pass
H. Exit angle shall be less than 12 degrees	Occupant Ridedown Accelerations - g's Longitudinal -1.1 Lateral 12.8 Exit angle was 5.8 degrees	Pass

\* A, B, C, and D are required. E, F, G, and H are desired. (See table 1)

## Test Number 7069-15

Vehicle:	1980 Ford Single-Unit Truck
Test Inertia Weight:	18,000 lb (8 172 kg)
Empty Weight:	12,320 lb (5 593 kg)
Impact Speed:	50.8 mi/h (81.7 km/h)
Impact Angle:	15.1 deg

The vehicle impacted the railing approximately 26 ft (8 m) from the end between posts 4 and 5. Shortly after impact, the right front tire made contact with the lower railing element and began to ride up the curb. As the vehicle continued its forward motion into the railing, the right front tire pushed the lower railing element down. By 0.071 s after impact the cab began to shift to the left, and at approximately 0.109 s the vehicle began to redirect. At 0.149 s the right front tire made contact with post 6, and by 0.276 s the vehicle was airborne. The rear of the vehicle contacted the railing at approximately 0.310 s and began to move parallel to the bridge railing at 0.320 s traveling at 47.5 mi/h (76.4 km/h). The vehicle continued along the top of the railing, and at 0.447 s the lower edge of the box made contact with the top edge of post 8 and began to tear the box as the vehicle continued down the railing still airborne. The vehicle made contact with the ground at about 1.129 s and lost contact with the railing at 1.392 s. Total length of contact with the bridge railing was 74 ft (22.5 m). After the vehicle left the railing, the brakes were applied but the left side of the vehicle made contact with another barrier. The vehicle came to rest 132 ft (40 m) from the point of impact.

Damage to the railing was moderate (figure 38). The bolts connecting the lower railing element to the post were sheared on posts 3 through 7. At post 5 the bolt on the upper railing element was sheared and the face of the element itself was gouged. The flange on post 6 was bent and the concrete curb was cracked at posts 6 through 9. The top of post 8 was bent where it made contact with the box. During the test the lower railing element was pushed down. After the test, the maximum vertical movement was 3 in (76 mm) at post 5.

Damage to the vehicle was extensive. The steering arm rod, u-bolts, spring pins, and front and rear spring mounts were damaged. The frame was bent as well as the rear part of the drive shaft, the rear u-joint, the battery box, and the gas tank. The cargo box was torn during the test and, as the vehicle left the railing and rolled to the right, the load shifted and tore open the right side of the box.

The railing contained and smoothly redirected the vehicle with minimal lateral movement of the railing. There was no intrusion into the occupant compartment and very little deformation of the compartment. The vehicle trajectory at loss of contact indicated minimum intrusion into adjacent traffic lanes, and the vehicle remained relatively stable during the collision.

Performance of the railing in this test is judged acceptable, as indicated in figure 39 and table 12.

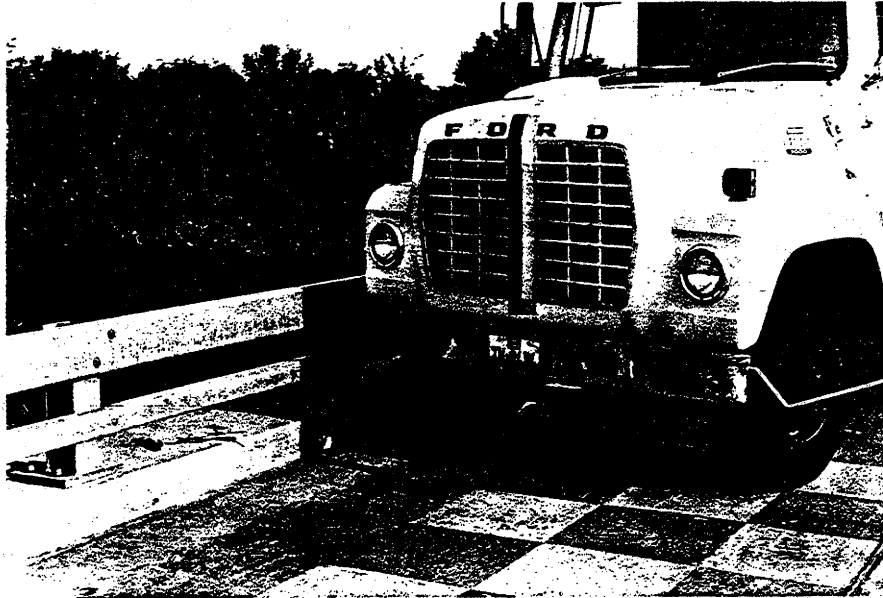

Figure 38. Vehicle and railing for test 7069-15.



Table 12. Evaluation of crash test no. 7069-15.  
 {Illinois 2399 Bridge Railing [18,000 lb (8 172 kg) | 50.8 mi/h (81.7 km/h) | 15.1 degrees]}

<u>CRITERIA</u>	<u>TEST RESULTS</u>	<u>PASS/FAIL*</u>												
A. Must contain vehicle	Vehicle was contained	Pass												
B. Debris shall not penetrate passenger compartment	No debris penetrated passenger compartment	Pass												
C. Passenger compartment must have essentially no deformation	Acceptable deformation	Pass												
D. Vehicle must remain upright	Vehicle remained upright	Pass												
E. Must smoothly redirect the vehicle	Vehicle was smoothly redirected	Pass												
F. Effective coefficient of friction	$\mu$ 0.12 Assessment Good	Pass												
G. Shall be less than	<table border="0"> <tr> <td colspan="2"><u>Occupant Impact Velocity - ft/s (m/s)</u></td> </tr> <tr> <td>Longitudinal</td> <td>9.8 (3.0)</td> </tr> <tr> <td>Lateral</td> <td>12.4 (3.8)</td> </tr> <tr> <td colspan="2"><u>Occupant Ridedown Accelerations - g's</u></td> </tr> <tr> <td>Longitudinal</td> <td>-2.5</td> </tr> <tr> <td>Lateral</td> <td>7.4</td> </tr> </table>	<u>Occupant Impact Velocity - ft/s (m/s)</u>		Longitudinal	9.8 (3.0)	Lateral	12.4 (3.8)	<u>Occupant Ridedown Accelerations - g's</u>		Longitudinal	-2.5	Lateral	7.4	N/A
<u>Occupant Impact Velocity - ft/s (m/s)</u>														
Longitudinal	9.8 (3.0)													
Lateral	12.4 (3.8)													
<u>Occupant Ridedown Accelerations - g's</u>														
Longitudinal	-2.5													
Lateral	7.4													
H. Exit angle shall be less than 12 degrees	Exit angle was about 0 degrees	Pass												

\* A, B, C, are required. D, E, F, and H are desired. G is not applicable for this test. (See table 1)



## 32-in (813-mm) Parapet

### Test Number 7069-5

Vehicle:	1981 Honda
Test Inertia Weight:	1,800 lb (817 kg)
Gross Static Weight:	1,965 lb (892 kg)
Impact Speed:	60.5 mi/h (97.3 km/h)
Impact Angle:	21.0 deg

The vehicle impacted the parapet at midlength. At approximately 0.023 s after impact, the right front tire impacted the parapet and began to redirect after 0.062 s. The rear of the vehicle hit the parapet at 0.157 s and was parallel to the parapet at 0.162 s. The vehicle lost contact with the parapet at 0.236 s after impact. As the vehicle exited the parapet, it had a yaw angle of 3.5 degrees and trajectory path of 6.2 degrees. The vehicle brakes were then applied, and the vehicle came to rest 167 ft (51 m) downstream and 26 ft (8 m) toward the field side of the point of impact.

The parapet received cosmetic damage only (figure 40). There were tire marks on the face of the parapet. The vehicle was in contact with the parapet for 10.3 ft (3.1 m).

The vehicle sustained extensive damage to the right front as shown in figure 40. Maximum crush at the right front corner at bumper height was 5.0 in (127 mm). The right front and right rear wheel rims were bent, and the right front strut was bent. The passenger door was bent and jammed, and the right side was dented and scraped. The hood was bent and shifted to the left. The windshield frame was bent, and the windshield was cracked. The roof of the vehicle was buckled and twisted.

The parapet contained and smoothly redirected the vehicle with no lateral movement of the parapet. There were no debris or detached elements. There was no intrusion into the occupant compartment although some deformation of the compartment occurred. The vehicle trajectory at loss of contact indicated minimum intrusion into adjacent traffic lanes. The vehicle remained upright and stable during the entire test period.

The lateral occupant impact velocity of 26.0 ft/s (7.9 m/s) is higher than the maximum acceptable value of 25 ft/s (7.6 m/s). However, the authors conclude that the performance of this parapet in this test is acceptable on the basis of two arguments. The value obtained is marginally close to being acceptable. The acceptable value was selected as a reasonably achievable value for impact angles of 15 degrees, not the more severe condition of 20 degrees used in this test. See figure 41 and table 13.

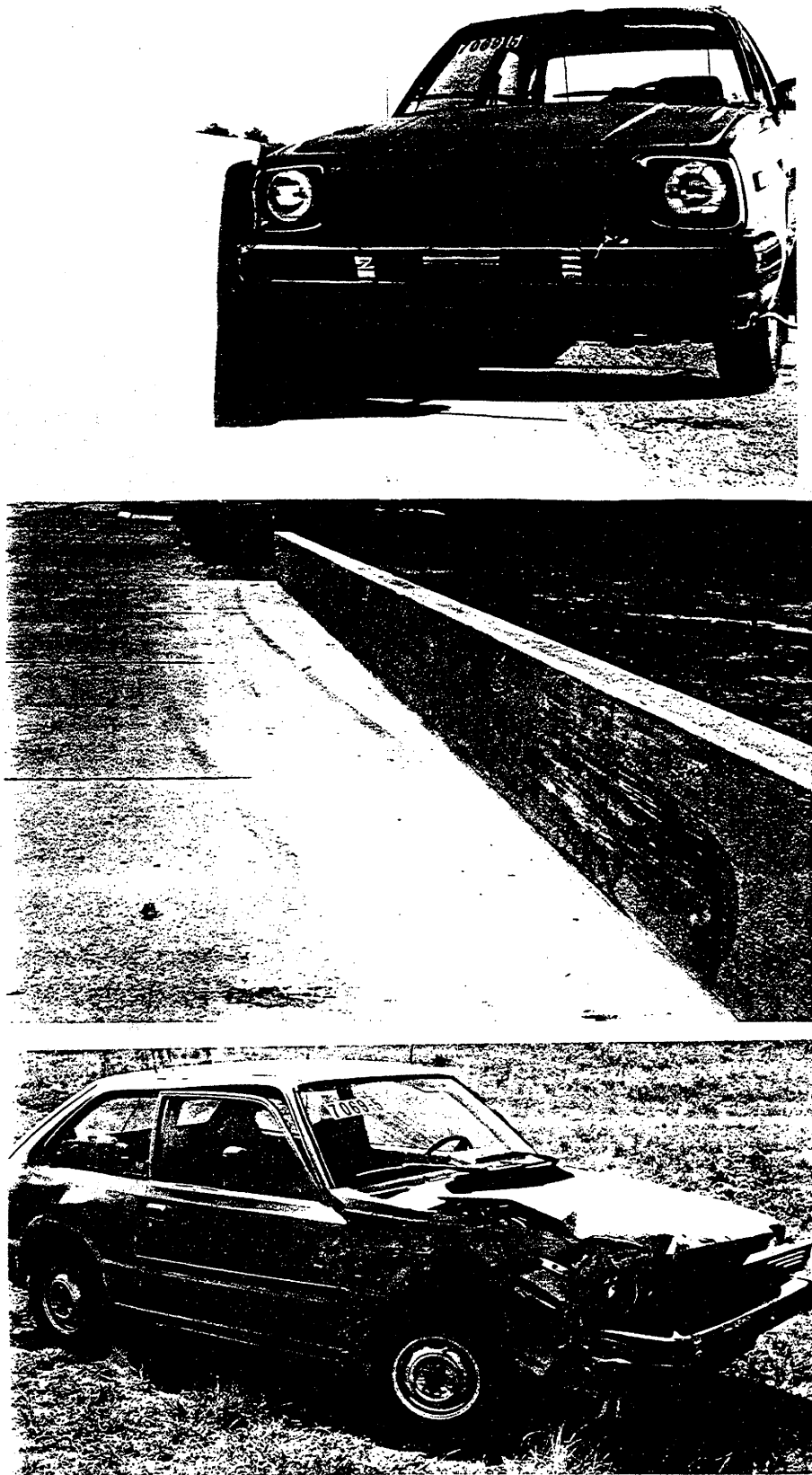

Figure 40. Vehicle and parapet for test 7069-5.



Table 13. Evaluation of crash test no. 7069-5.  
 (32-in (813-mm) Concrete Parapet Bridge Railing [1,800 lb (817 kg) | 60.5 mi/h (97.3 km/h) | 21.0 degrees])

CRITERIA		TEST RESULTS		PASS/FAIL*
A.	Must contain vehicle	Vehicle was contained		Pass
B.	Debris shall not penetrate passenger compartment	No debris penetrated passenger compartment		Pass
C.	Passenger compartment must have essentially no deformation	Acceptable deformation		Pass
D.	Vehicle must remain upright	Vehicle remained upright		Pass
E.	Must smoothly redirect the vehicle	Vehicle was smoothly redirected		Pass
F.	Effective coefficient of friction	$\mu$	<u>Assessment</u>	Pass
		0 - .25	Good	
		.26 - .35	Fair	
		> .35	Marginal	
G.	Shall be less than			
		<u>Occupant Impact Velocity - ft/s (m/s)</u>		Fail
		Longitudinal	Lateral	(see discussion)
		30 (9.2)	25 (7.6)	
		<u>Occupant Ridedown Accelerations - g's</u>		Pass
		Longitudinal	Lateral	
		15	9.4	
			-1.6	
H.	Exit angle shall be less than 12 degrees	Exit angle was 6.2 degrees		Pass

\* A, B, C, D and G are required. E, F, and H are desired. (See table 1)

Test Number 7069-6

Vehicle: 1982 Chevrolet Pickup  
Test Inertia Weight: 5,420 lb (2 461 kg)  
Gross Static Weight: 5,759 lb (2 615 kg)  
Impact Speed: 59.7 mi/h (96.1 km/h)  
Impact Angle: 20.2 deg

The vehicle impacted the parapet at midlength. At approximately 0.021 s after impact, the right front wheel contacted the parapet. The vehicle began to redirect at 0.074 s as the rear end began to slide toward the parapet. The dummies began to move abruptly to the right at 0.080 s, and 0.130 s, the passenger dummy's head shattered the right side window glass. The rear of the vehicle slapped the parapet at 0.192 s, and by 0.209 s, the vehicle was traveling parallel to the parapet. The vehicle lost contact with the parapet at 0.418 s. It was in contact with the parapet for 10.5 ft (3.2 m). The vehicle exited the parapet with a yaw angle of 5.6 degrees and a vehicle trajectory path of 6.4 degrees. The brakes were applied, and the vehicle came to rest 225 ft (69 m) downstream and 40 ft (12 m) toward the field side of the point of impact.

The parapet received only cosmetic damage as shown in figure 42. There were tire marks on the face of the parapet.

The vehicle sustained extensive damage to the right side (figure 42). Maximum crush at the right front corner at bumper height was 9.0 in (229 mm). The right front and right rear wheel rims were bent, and the welds had broken on the right front wheel rim, allowing the outer rim and tire to become completely separated. The wheel assembly and suspension were damaged. The passenger door was bent and jammed, and the window was broken. The right rear panel was dented and scraped. The hood was bent and shifted to the left. The cab of the vehicle was twisted, and the frame was bent.

The parapet contained and smoothly redirected the vehicle with minimal lateral movement of the parapet. There were no debris or detached elements. There was no intrusion into the occupant compartment although some deformation of the right door occurred. The vehicle trajectory at loss of contact indicated minimum intrusion into adjacent traffic lanes. The vehicle remained upright and stable during the entire test period.

Performance of the parapet in this test is judged acceptable, as indicated figure 43 and table 14.



Figure 42. Vehicle and parapet for test 7069-6.

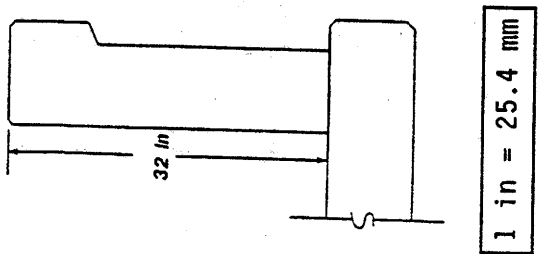

Test No. . . . . 7069-6  
 Date . . . . . 10/08/87  
 Test Installation . . . . . 32-in (813-mm) Concrete Parapet  
 Installation Length . . . . . 100 ft (30 m)  
 Vehicle . . . . . 1982 Chevrolet Pickup  
 Vehicle Weight  
 Test Inertia . . . . . 5,420 lb (2 461 kg)  
 Gross Static . . . . . 5,759 lb (2 615 kg)  
 Vehicle Damage Classification  
 TAD . . . . . OIRD4  
 CDC . . . . . OIFREK2 & OIRYEM4  
 Maximum Vehicle Crush . . . . . 9.0 in (229 mm)

Impact Speed. . . . . 59.7 mi/h (96.1 km/h)  
 Impact Angle. . . . . 20.2 deg  
 Exit Speed. . . . . 47.0 mi/h (75.6 km/h)  
 Exit Trajectory . . . . . 6.4 deg  
 Vehicle Accelerations  
 (Max. 0.050-sec Avg)  
 Longitudinal. . . . . -5.7 g  
 Lateral . . . . . 13.1 g  
 Occupant Impact Velocity  
 Longitudinal. . . . . 18.6 ft/s (5.7 m/s)  
 Lateral . . . . . 21.1 ft/s (6.4 m/s)  
 Occupant Ridedown Accelerations  
 Longitudinal. . . . . -5.5 g  
 Lateral . . . . . 8.6 g

Figure 43. Summary of results for test 7069-6.

Table 14. Evaluation of crash test no. 7069-6.  
 {32-in (813-mm) Concrete Parapet Bridge Railing [5,420 lb (2 461 kg)|59.7 mi/h (96.1 km/h)|20.2 degrees]}

CRITERIA		TEST RESULTS	PASS/FAIL*
A.	Must contain vehicle	Vehicle was contained	Pass
B.	Debris shall not penetrate passenger compartment	No debris penetrated passenger compartment	Pass
C.	Passenger compartment must have essentially no deformation	Acceptable deformation	Pass
D.	Vehicle must remain upright	Vehicle remained upright	Pass
E.	Must smoothly redirect the vehicle	Vehicle was smoothly redirected	Pass
F.	Effective coefficient of friction	$\mu$ .32 Assessment Good	Pass
G.	Shall be less than		
	Occupant Impact Velocity - ft/s (m/s)		
	Longitudinal	18.6 (5.7)	Pass
	Lateral	21.1 (6.4)	
	Occupant Ridedown Accelerations - g's		
	Longitudinal	-5.5	Pass
	Lateral	8.6	
H.	Exit angle shall be less than 12 degrees	Exit angle was 6.4 degrees	Pass

\* A, B, C, and D are required. E, F, G, and H are desired. (See table 1)



## Test Number 7069-16

Vehicle:	1982 Ford Single-Unit Truck
Test Inertia Weight:	18,000 lb (8 172 kg)
Empty Weight:	13,820 lb (6 274 kg)
Impact Speed:	50.0 mi/h (80.5 km/h)
Impact Angle:	14.0 deg

The vehicle impacted the parapet approximately 20 ft (6 m) from the end. Shortly after impact, the right front wheel made contact with the parapet and was pushed back and to the left. The vehicle began to redirect at approximately 0.101 s after impact. At 0.263 s, the left side of the vehicle became airborne. The rear of the vehicle impacted the parapet at about 0.305 s and began to travel parallel to the parapet. As the vehicle rode along the parapet, it continued to roll to the right and attained a maximum roll angle of 17.6 degrees at 0.480 s. At about 0.750 s, the vehicle began to right itself. It lost contact with the parapet at 0.963 s, traveling at 34.2 mi/h (55.0 km/h) and 5.0 degrees. It was in contact with the parapet for about 45 ft (14 m). By 1.101 s, the vehicle was traveling upright; however, it continued to roll to the left and began to yaw clockwise. The vehicle came to rest on its left side 175 ft (53 m) downstream and 25 ft (7.6 m) toward the field side of the point of impact.

The parapet received only cosmetic damage (figure 44). There were tire marks on the face of the parapet and along the top for about 30 ft (9 m). The bed of the vehicle scraped the top of the parapet for another 15 ft (4.6 m).

The vehicle sustained moderate damage to the right side (figure 44). Maximum crush at the right front corner at bumper height was 10.0 in (254 mm). The front bumper, the hood, and the right front quarter were damaged, and the windshield was cracked. The rear U-bolt on the right front springs was broken, and the springs were dislocated. The fuel tank and straps were also damaged.

The parapet contained and smoothly redirected the vehicle with no lateral movement of the parapet. There was no intrusion into the occupant compartment and very little deformation of the compartment. The vehicle trajectory at loss of contact indicated minimum intrusion into adjacent traffic lanes.

Performance of the parapet in this test is judged acceptable, as indicated in figure 45 and table 15.

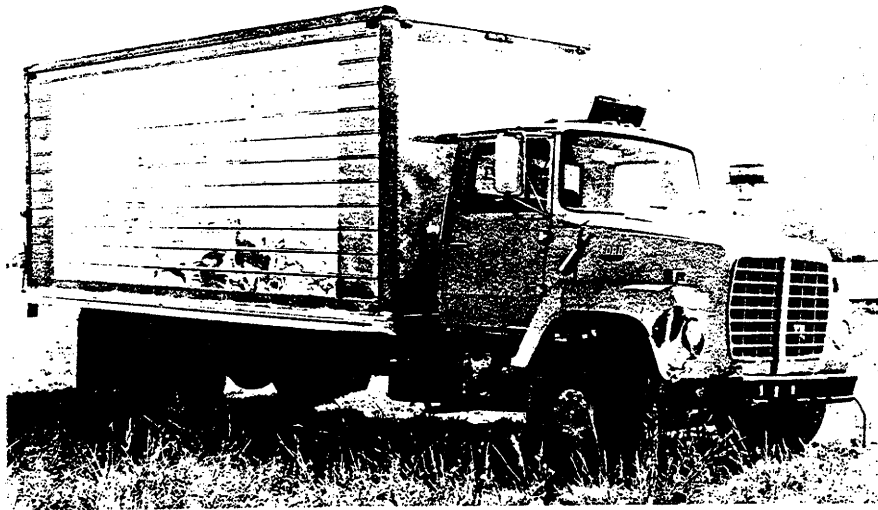
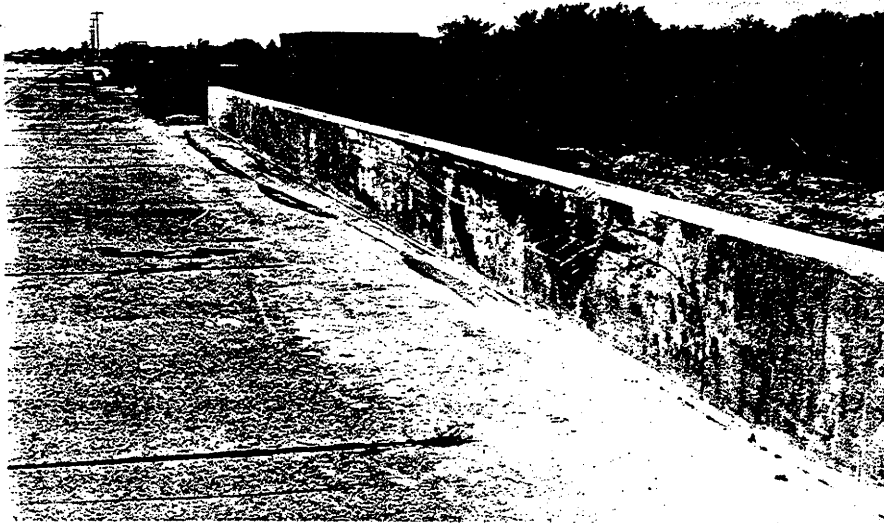
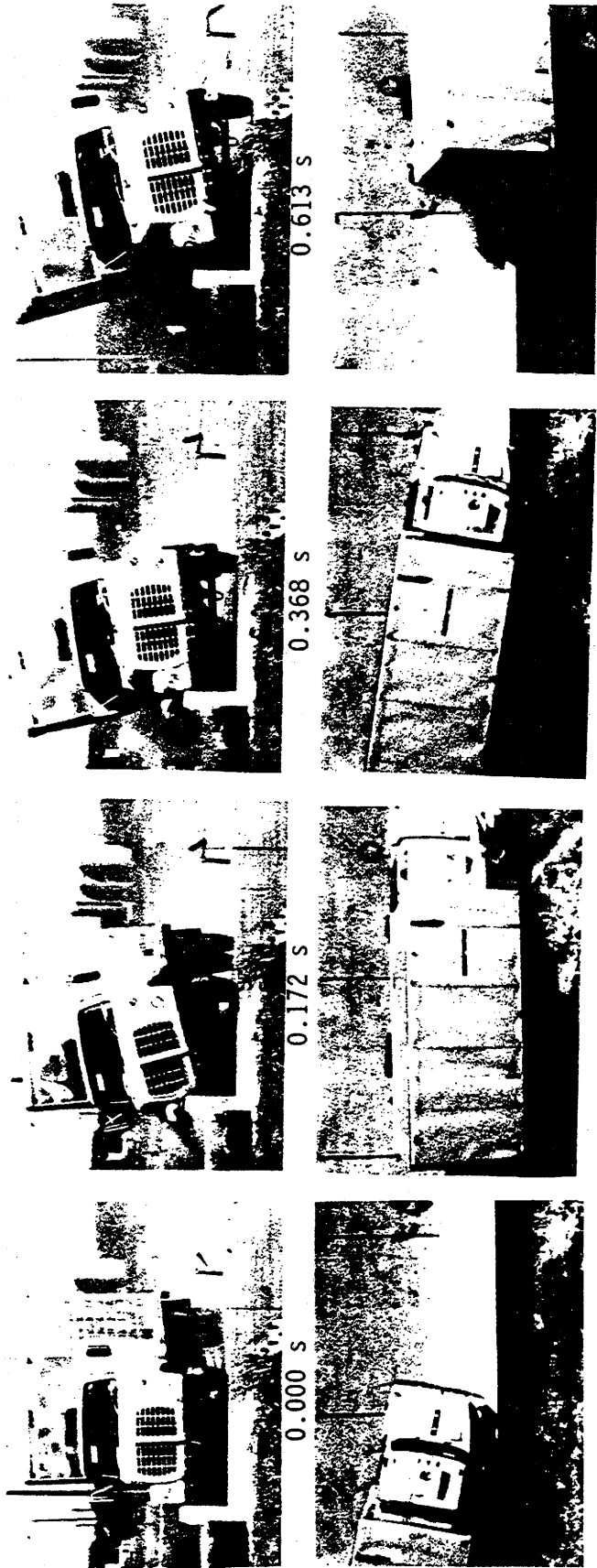
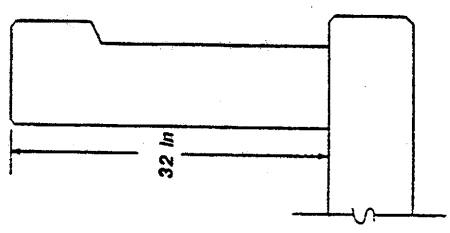

Figure 44. Vehicle and parapet for test 7069-16.



Test No. . . . . 7069-16  
 Date . . . . . 10/13/88  
 Test Installation . . . . . 32-in (813-mm)  
     Concrete Parapet  
 Installation Length . . . . . 100 ft (30.5 cm)  
 Vehicle . . . . . 1982 Ford 7000  
     Single-Unit Truck  
 Vehicle Weight  
   Empty Weight . . . . . 13,820 lb (6 274 kg)  
   Test Inertia . . . . . 18,000 lb (8 172 kg)  
 Maximum Vehicle Crush . . . . . 10.0 in (254 mm)

Impact Speed . . . . . 50.0 mi/h (80.5 km/h)  
 Impact Angle . . . . . 14.0 deg  
 Exit Speed . . . . . 34.2 (55.0 km/h)  
 Exit Trajectory . . . . . 5 deg  
 Vehicle Accelerations  
   (Max. 0.050-sec Avg)  
   Longitudinal . . . . . -1.7 g  
   Lateral . . . . . 4.6 g  
 Occupant Impact Velocity  
   Longitudinal . . . . . 10.9 ft/s (3.3 m/s)  
   Lateral . . . . . 11.8 ft/s (3.6 m/s)  
 Occupant Ridedown Accelerations  
   Longitudinal . . . . . -2.3 g  
   Lateral . . . . . 8.4 g



1 in = 25.4 mm

Figure 45. Summary of results for test 7069-16.

Table 15. Evaluation of crash test no. 7069-16.  
{32-in (813-mm) Concrete Parapet [18,000 lb (8172 kg)|50 mi/h (80.5 km/h)|14.0 degrees]}

<u>CRITERIA</u>		<u>TEST RESULTS</u>	<u>PASS/FAIL*</u>
A.	Must contain vehicle	Vehicle was contained	Pass
B.	Debris shall not penetrate passenger compartment	No debris penetrated passenger compartment	Pass
C.	Passenger compartment must have essentially no deformation	Acceptable deformation	Pass
D.	Vehicle must remain upright	Vehicle did not remain upright	Pass
E.	Must smoothly redirect the vehicle	Vehicle was smoothly redirected	Pass
F.	Effective coefficient of friction	$\frac{\mu}{0.41}$ Assessment Marginal	Pass
G.	Shall be less than		
	<u>Occupant Impact Velocity - ft/s (m/s)</u>		N/A
	Longitudinal 30 (9.2)	Longitudinal 10.9 (3.3)	
	Lateral 25 (7.6)	Lateral 11.8 (3.6)	
	<u>Occupant Ridedown Accelerations - g's</u>		N/A
	Longitudinal 15	Longitudinal -2.3	
	Lateral 15	Lateral 8.4	
H.	Exit angle shall be less than 12 degrees	Exit angle was 5 degrees	Pass

\*A, B, and C are required. D, E, F, and H are desired. G is not applicable for this test. (See table 1)

## 32-in (813-mm) New Jersey Safety Shape

### Test Number 7069-12

Vehicle:	1982 GMC Single-Unit Truck
Test Inertia Weight:	18,000 lb (8 172 kg)
Empty Weight:	10,900 lb (4 949 kg)
Impact Speed:	51.6 mi/h (83.0 km/h)
Impact Angle:	15.5 deg

The vehicle impacted the safety shape approximately 23 ft (7 m) from the end. Shortly after impact, the right front wheel began to ride up the face of the safety shape. At 0.093 s, the axle broke on the right side, and the left front tire became airborne. The vehicle began to slowly redirect as the rear end began to slide toward the safety shape. The lower edge of the front bumper reached the top of the safety shape at 0.101 s. At 0.312 s, the left rear wheels became airborne, and the front of the vehicle reached a maximum height of approximately 1 ft (.03 m) above the safety shape. As the vehicle rode along the top of the safety shape, it continued to roll to the right and reached maximum redirection at 0.324 s at an angle of 8.6 degrees into the safety shape. At about 0.627 s, the front of the vehicle extended over the safety shape by one-half the vehicle's width. By 1.040 s, the vehicle attained a maximum roll angle of 44 degrees to the right and began to right itself. As the vehicle slid off the end of the safety shape, it continued to roll to the left (away from the railing). The vehicle subsequently came to rest on its left side 75 ft (23 m) from the end of the safety shape.

The safety shape received only cosmetic damage and some scraping and gouging (figure 46). There were tire marks on the face and top of the safety shape. The top of the safety shape was scraped along the remaining length by the undercarriage of the truck.

The vehicle sustained extensive damage to the right side. Maximum crush at the right front corner at bumper height was 8.0 in (203 mm). The front axle was torn off the vehicle, and the undercarriage damaged. There was damage to the U-bolts, Pittman arm rod, steering arm, brake lines, and leaf spring bolts. The outer right rear wheel rim and tire were damaged. The fuel tank also sustained damage.

The safety shape contained and redirected the vehicle with no lateral movement of the safety shape. There was no intrusion into the occupant compartment and very little deformation of the compartment. The vehicle trajectory at loss of contact indicated minimum intrusion into adjacent traffic lanes; however, the vehicle did not remain upright after collision.

Performance of the safety shape in this test is judged acceptable, as indicated in figure 47 and table 16.



Figure 46. Vehicle and safety shape for test 7069-12.

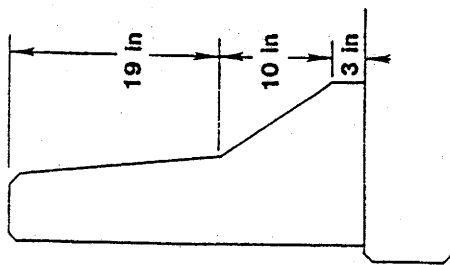

1 in = 25.4 mm

Test No. . . . .	7069-12	Impact Speed. . . . .	51.6 mi/h (83.0 km/h)
Date . . . . .	6/22/88	Impact Angle. . . . .	15.5 deg
Test Installation . . . . .	32-in (813-mm)	Exit Speed. . . . .	N/A
New Jersey Safety Shape Bridge Railing		Exit Trajectory . . . . .	2.0 deg
Installation Length. . . . .	100 ft (30 m)	Vehicle Accelerations	
Vehicle . . . . .	1982 GMC	(Max. 0.050-sec Avg)	
Vehicle Weight	Single-Unit Truck	Longitudinal. . . . .	-3.2 g
Empty Weight . . . . .	10,900 lb (4 949 kg)	Lateral . . . . .	2.5 g
Test Inertia . . . . .	18,000 lb (8 172 kg)	Occupant Impact Velocity	
Maximum Vehicle Crush . . . . .	8.0 in (203 mm)	Longitudinal. . . . .	13.4 ft/s (4.1 m/s)
		Lateral . . . . .	10.2 ft/s (3.1 m/s)
		Occupant Ridedown Accelerations	
		Longitudinal. . . . .	-3.0 g
		Lateral . . . . .	4.9 g

Figure 47. Summary of results for test 7069-12.

Table 16. Evaluation of crash test no. 7069-12.  
 {32-in (813-mm) New Jersey Safety Shape [18,000 lb (2 172 kg) | 51.6 mi/h (83.0 km/h) | 15.5 degrees]}

CRITERIA	TEST RESULTS	PASS/FAIL
A. Must contain vehicle	Vehicle was contained	Pass
B. Debris shall not penetrate passenger compartment	No debris penetrated passenger compartment	Pass
C. Passenger compartment must have essentially no deformation	Acceptable deformation	Pass
D. Vehicle must remain upright	Vehicle did not remain upright	Fail
E. Must smoothly redirect the vehicle	Vehicle was smoothly redirected	Pass
F. Effective coefficient of friction	$\mu$ N/A	Assessment N/A
G. Shall be less than	Occupant Impact Velocity - ft/s (m/s) Longitudinal 30 (9.2) Lateral 25 (7.6)	Occupant Ridedown Accelerations - g's Longitudinal 15 Lateral 15
	Occupant Impact Velocity - ft/s (m/s) Longitudinal 13.4 (4.1) Lateral 10.2 (3.1)	Occupant Ridedown Accelerations - g's Longitudinal -3.0 Lateral 4.9
H. Exit angle shall be less than 12 degrees	about 2 degrees	Pass

\* A, B, C are required. D, E, F, and H are desired. G is not applicable for this test. (see table 1)



## Test Number 7069-14

Vehicle: 1981 Chevrolet Pickup  
Test Inertia Weight: 5,390 lb (2 447 kg)  
Gross Static Weight: 5,724 lb (2 599 kg)  
Impact Speed: 57.7 mi/h (92.8 km/h)  
Impact Angle: 20.6 deg

The vehicle impacted the safety shape approximately 11 ft (3.4 m) from the upstream end. Shortly after impact, the right front wheel began to ride up the face of the safety shape. At 0.060 s, the dummies began to move to the right. The vehicle began to redirect at 0.103 s, and the left front tire became airborne at 0.195 s. By 0.241 s, the vehicle was traveling parallel to the safety shape at a speed of 37.1 mi/h. At 0.356 s, the vehicle became completely airborne, and the front of the vehicle reached a maximum height of approximately 23 in (58.9 m) above the bridge deck. While still airborne, the vehicle lost contact with the safety shape at 0.365 s traveling at 35.8 mi/h and 0.9 degrees. It was in contact with the safety shape for 15 ft (4.6 m). The vehicle's left front wheel touched ground at 0.532 s after impact. The brakes were then applied, and the vehicle yawed clockwise and came to rest 280 ft (85 m) from the point of impact.

The safety shape received only cosmetic damage (figure 48). There were tire marks on the face and top of the safety shape.

The vehicle sustained extensive damage to the right side (figure 48). Maximum crush at the right front corner at bumper height was 12.0 in (307 mm). The right front suspension system broke away from the vehicle, and the right rear tire and wheel rim broke at the welded connection points. There was damage to the right ball joints and tie rods, as well as the upper and lower control arms. The left rear tire was deflated.

The safety shape contained and smoothly redirected the vehicle with no lateral movement of the safety shape. There was no intrusion into the occupant compartment and minimal deformation of the compartment. The vehicle trajectory at loss of contact indicated minimum intrusion into adjacent traffic lanes. The vehicle remained upright and relatively stable during the collision.

Performance of the safety shape in this test is judged acceptable, as indicated in figure 49 and table 17.

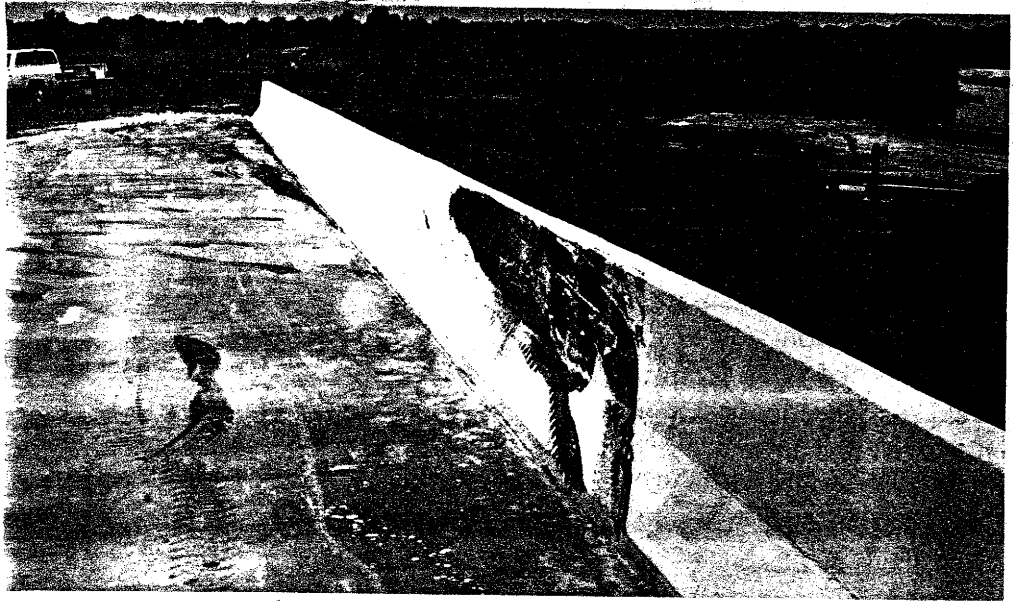
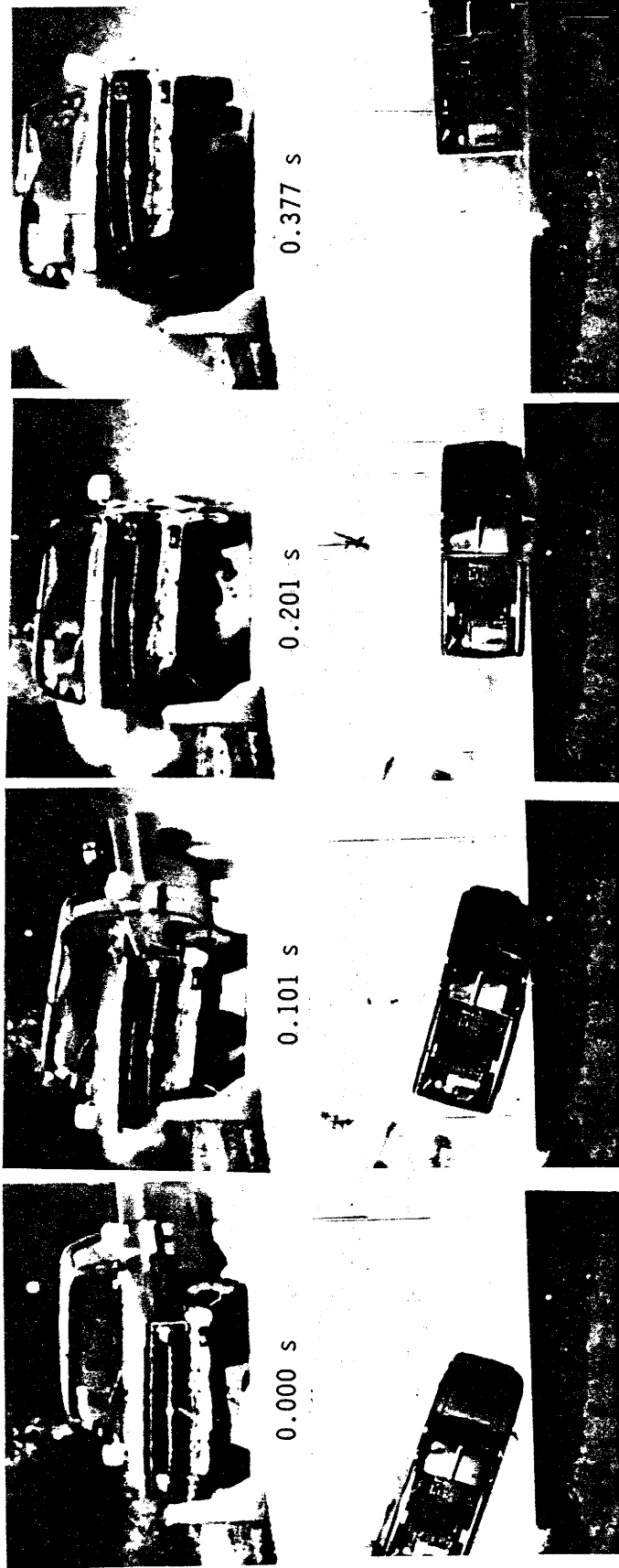
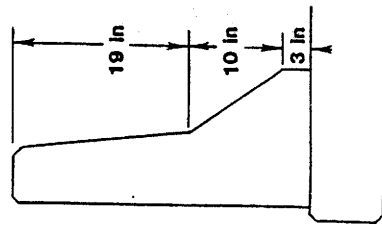

Figure 48. Vehicle and safety shape for test 7069-14.



Test No. . . . . 7069-14  
 Date . . . . . 8/11/88  
 Test Installation . . . . . 32-in (813-mm)  
 New Jersey Safety Shape Bridge Railing  
 Installation Length . . . . . 100 ft (30 m)  
 Vehicle . . . . . 1981 Chevrolet Custom  
 Deluxe C-20 Pickup  
 Vehicle Weight . . . . .  
 Test Inertia . . . . . 5,390 lb (2 447 kg)  
 Gross Static . . . . . 5,724 lb (2 599 kg)  
 Vehicle Damage Classification  
 TAD . . . . . 01RFQ5  
 CDC . . . . . 01FREK3 & 01RYEW4  
 Maximum Vehicle Crush . . . . . 12.0 in (307 mm)

Impact Speed . . . . . 57.7 mi/h (92.8 km/h)  
 Impact Angle . . . . . 20.6 deg  
 Exit Speed . . . . . 35.8 mi/h (57.6 km/h)  
 Exit Trajectory . . . . . 0.9 deg  
 Vehicle Accelerations  
 (Max. 0.050-sec Avg)  
 Longitudinal . . . . . -6.6 g  
 Lateral . . . . . 7.3 g  
 Occupant Impact Velocity  
 Longitudinal . . . . . 17.8 ft/s (5.4 m/s)  
 Lateral . . . . . 18.7 ft/s (5.7 m/s)  
 Occupant Ridedown Accelerations  
 Longitudinal . . . . . -5.1 g  
 Lateral . . . . . 9.2 g



1 in = 25.4 mm

Figure 49. Summary of results for test 7069-14.

Table 17. Evaluation of crash test no. 7069-14.  
 {32-in (813-mm) New Jersey Safety Shape [5,390 lb (2 447 kg) | 57.7 mi/h (92.8 km/h) | 20.6 degrees]}

<u>CRITERIA</u>	<u>TEST RESULTS</u>	<u>PASS/FAIL*</u>
A. Must contain vehicle	Vehicle was contained	Pass
B. Debris shall not penetrate passenger compartment	No debris penetrated passenger compartment	Pass
C. Passenger compartment must have essentially no deformation	Acceptable deformation	Pass
D. Vehicle must remain upright	Vehicle did remain upright	Pass
E. Must smoothly redirect the vehicle	Vehicle was smoothly redirected	Pass
F. Effective coefficient of friction	$\mu$ 0.83 Assessment Marginal	Pass
G. Shall be less than	Occupant Impact Velocity - ft/s (m/s) Longitudinal 17.8 (5.4) Lateral 18.7 (5.7)	N/A
	Occupant Ridedown Accelerations - g's Longitudinal -5.1 Lateral 9.2	N/A
H. Exit angle shall be less than 12 degrees	about 0.9 degrees	Pass

\* A, B, C, and D are required. E, F, G, and H are desired. (See table 1)

## 32-in (813-mm) F-Shape

### Test Number 7069-3

Vehicle:	1980 Honda
Test Inertia Weight:	1,800 lb (817 kg)
Gross Static Weight:	1,966 lb (893 kg)
Impact Speed:	60.1 mi/h (96.7 km/h)
Impact Angle:	21.4 deg

The vehicle impacted the bridge railing at midlength. At approximately 0.025 s after impact the right front tire began to ride up the concrete face of the bridge railing, and by 0.034 s the vehicle began to redirect. As the vehicle continued forward, the right side of the vehicle continued to ride up the face of the bridge railing, and at 0.186 s the left front wheel left the ground. The rear of the vehicle hit the railing at 0.189 s, and at 0.271 s the vehicle was parallel with the railing. The vehicle was in contact with the railing for 10.3 ft (3.1 m). It lost contact with the railing at 0.276 s after impact. As the vehicle exited the railing, it had a yaw angle of 0.9 degree and a trajectory path of 6.2 degrees. The vehicle brakes were applied and the vehicle subsequently came to rest 209 ft (64 m) downstream and 27 ft (8 m) toward the field side of the point of impact.

The railing received cosmetic damage only (figure 50). There were tire marks on the face of the bridge railing indicating the vehicle rose a maximum height of about 27 in (610 mm).

The vehicle sustained extensive damage to the right front corner (figure 50). Maximum crush at the right front corner at bumper height was 9.0 in (229 mm). The right front and right rear wheel rims were bent and the wheel assembly and suspension damaged. The passenger door was bent and jammed and the right side was dented and scraped. The hood was bent and shifted to the left. The windshield frame was bent and the windshield was cracked. The roof of the vehicle was buckled and twisted.

The railing contained and smoothly redirected the vehicle with no lateral movement of the railing. There were no debris or detached elements. There was no intrusion into the occupant compartment although some deformation of the compartment occurred. The vehicle trajectory at loss of contact indicated minimum intrusion into adjacent traffic lanes. The vehicle remained upright and stable during the entire test period.

Performance of the railing in this test is judge acceptable, as indicated in figure 51 and table 18.

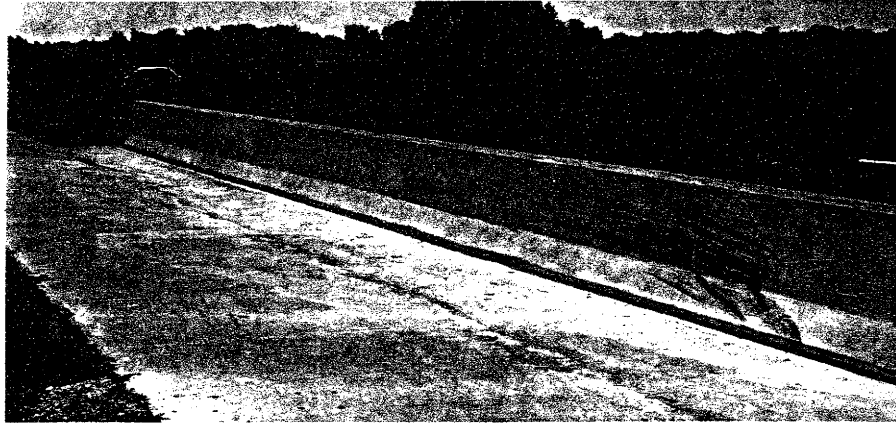
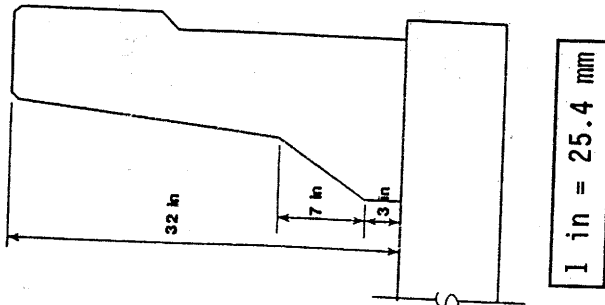
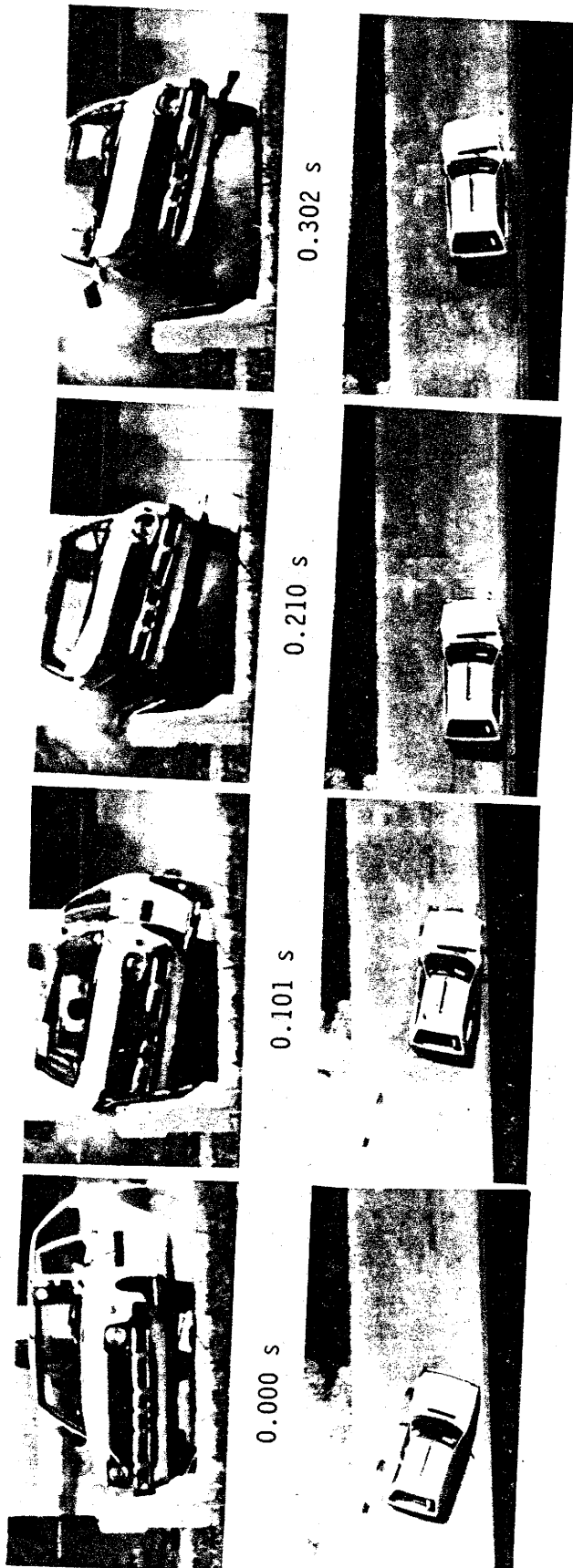

Figure 50. Vehicle and F-shape for test 7069-3.



Test No. . . . . 7069-3  
 Date . . . . . 7/28/87  
 Test Installation . . . . . 32-in (813-mm)  
     F-shape Bridge Railing  
 Installation Length . . . . . 100 ft (30 m)  
 Vehicle . . . . . 1980 Honda  
     1300 DX  
  
 Vehicle Weight  
 Test Inertia . . . . . 1,800 lb (817 kg)  
 Gross Static . . . . . 1,966 lb (893 kg)  
 Vehicle Damage Classification  
 TAD . . . . . 01RFQ4  
 CDC . . . . . 01FREK3 & 01RFEW4  
 Maximum Vehicle Crush . . . . . 9.0 in (229 mm)

Impact Speed. . . . . 60.1 mi/h (96.7 km/h)  
 Impact Angle. . . . . 21.4 deg  
 Exit Speed. . . . . 53.0 mi/h (85.3 km/h)  
 Exit Trajectory . . . . . 6.2 deg  
 Vehicle Accelerations  
     (Max. 0.050-sec Avg)  
     Longitudinal. . . . . -8.0 g  
     Lateral . . . . . 12.8 g  
 Occupant Impact Velocity  
     Longitudinal. . . . . 19.0 ft/s (5.8 m/s)  
     Lateral . . . . . 23.7 ft/s (7.2 m/s)  
 Occupant Ridedown Accelerations  
     Longitudinal. . . . . -2.1 g  
     Lateral . . . . . 4.9 g

Figure 51. Summary of results for test 7069-3.

Table 18. Evaluation of crash test no. 7069-3.  
 {32-in (813-mm) F-Shape Bridge Railing [1,800 lb (817 kg)|60.1 mi/h (96.7 km/h)|21.4 degrees]}

<u>CRITERIA</u>	<u>TEST RESULTS</u>	<u>PASS/FAIL*</u>
A. Must contain vehicle	Vehicle was contained	Pass
B. Debris shall not penetrate passenger compartment	No debris penetrated passenger compartment	Pass
C. Passenger compartment must have essentially no deformation	Acceptable deformation	Pass
D. Vehicle must remain upright	Vehicle remained upright	Pass
E. Must smoothly redirect the vehicle	Vehicle was smoothly redirected	Pass
F. Effective coefficient of friction	$\mu$ .33 <u>Assessment</u> Good Fair Marginal	Pass
G. Shall be less than	<u>Occupant Impact Velocity - ft/s (m/s)</u> Longitudinal 19.0 (5.8) Lateral 23.7 (7.2) <u>Occupant Ridedown Accelerations - g's</u> Longitudinal -2.1 Lateral 4.9	Pass
H. Exit angle shall be less than 12 degrees	<u>Occupant Ridedown Accelerations - g's</u> Longitudinal 15 Lateral 15 Exit angle was 6.2 degrees	Pass

\* A, B, C, D and G are required. E, F, and H are desired. (See table 1)



Test Number 7069-4

Vehicle: 1981 Chevrolet Pickup  
Test Inertia Weight: 5,440 lb (2 470 kg)  
Gross Static Weight: 5,780 lb (2 624 kg)  
Impact Speed: 65.4 mi/h (105.2 km/h)  
Impact Angle: 20.4 deg

The vehicle impacted the bridge railing at midlength. At approximately 0.013 s after impact the right front wheel began to ride up the face of the bridge railing, and at 0.019 s the right front tire aired out. The vehicle began to redirect as the rear end began to slide toward the bridge railing. The dummies began to move abruptly to the right at 0.046 s, and at 0.106 s the passenger dummy's head shattered the right side window glass. At 0.139 s the left front wheel left the ground and at 0.141 s the rear of the vehicle slapped the bridge railing and aired out the right rear tire. By 0.154 s the vehicle was totally airborne and remained so as it became parallel with the railing (at 0.179 s) and exited the railing (at 0.238 s). The left front wheel touched down at 0.287 s and the right touched down at 0.433 s. The vehicle exited the railing with a yaw angle of 0.4 degrees and a vehicle trajectory path of 7.4 degrees. It was in contact with the railing for 18.0 ft (5.5 m). The brakes were applied and the vehicle subsequently came to rest 240 ft (73 m) downstream and 37 ft (11 m) toward the field side of the point of impact.

The railing received only cosmetic damage (figure 52). There were tire marks on the face of the bridge railing which indicated the vehicle rose a maximum height of 24 in (610 mm) above the ground.

The vehicle sustained extensive damage to the right side (figure 52). Maximum crush at the right front corner at bumper height was 5.0 in (127 mm). The right front and right rear wheel rims were bent and the tires were deflated. The wheel assembly and suspension was damaged. The passenger door was bent and jammed and the window broken out. The right rear panel was dented and scraped. The hood was bent and shifted to the left. The cab of the vehicle was twisted.

The railing contained and smoothly redirected the vehicle with minimal lateral movement of the railing. There were no debris or detached elements. There was no intrusion into the occupant compartment although some deformation of the right door occurred. The vehicle trajectory at loss of contact indicated minimum intrusion into adjacent traffic lanes. The vehicle remained upright and stable during the entire test period.

Performance of the railing in this test is judged acceptable, as indicated in figure 53 and table 19.

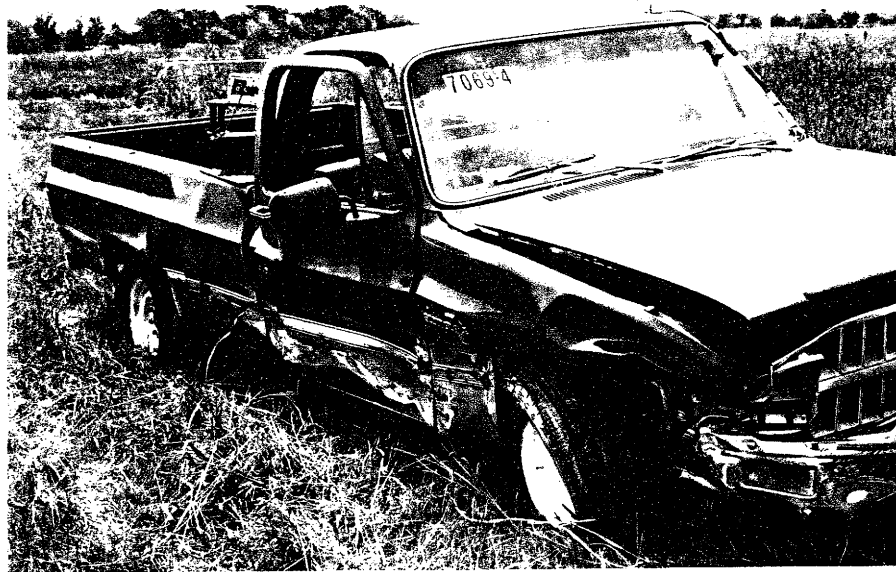
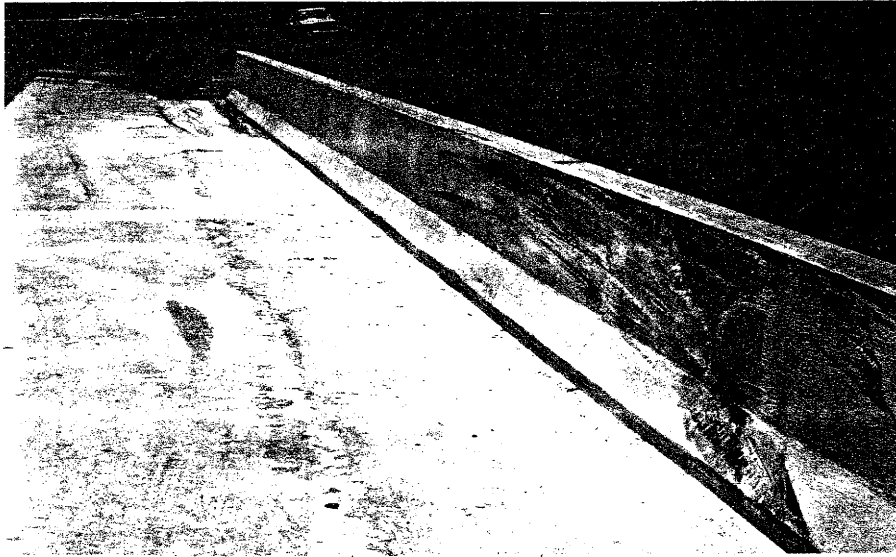
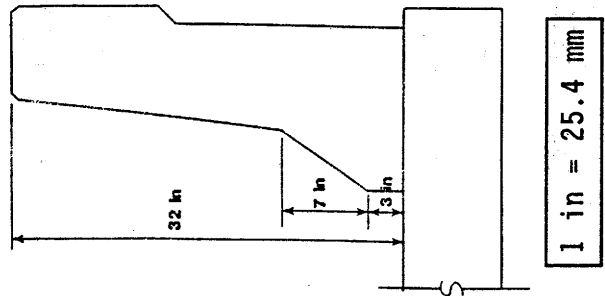
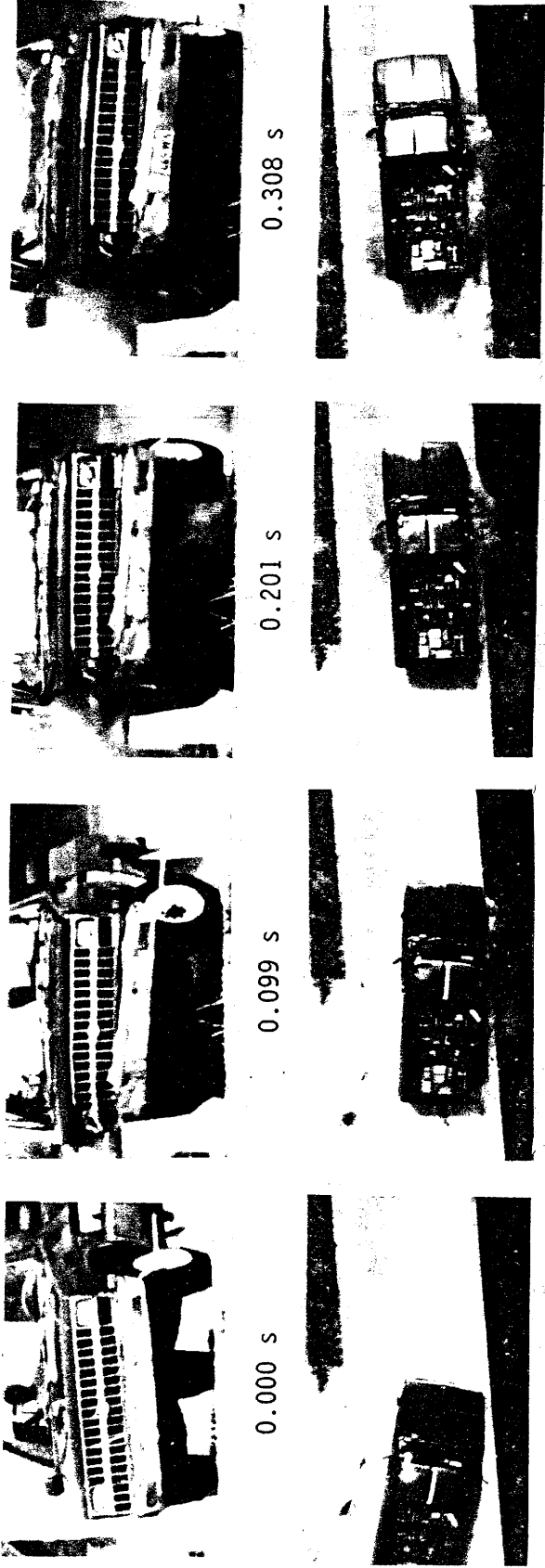

Figure 52. Vehicle and F-shape for test 7069-4.



Test No. . . . . 7069-4  
 Date . . . . . 7/30/87  
 Test Installation . . . . . F-shape Bridge Railing  
 Installation Length . . . . . 100 ft (30 m)  
 Vehicle . . . . . 1981 Chevrolet Pickup  
 Vehicle Weight  
 Test Inertia . . . . . 5,440 lb (2 470 kg)  
 Gross Static . . . . . 5,780 lb (2 624 kg)  
 Vehicle Damage Classification  
 TAD . . . . . 01RD4  
 CDC . . . . . 01FREK2 & 01RYEW3  
 Maximum Vehicle Crush . . . . . 5.0 in (127 mm)

Impact Speed. . . . . 65.4 mi/h (105.2 km/h)  
 Impact Angle. . . . . 20.4 deg  
 Exit Speed. . . . . 56.9 mi/h (91.6 km/h)  
 Exit Trajectory . . . . . 7.4 deg  
 Vehicle Accelerations  
 (Max. 0.050-sec Avg)  
 Longitudinal. . . . . -4.7 g  
 Lateral . . . . . 13.1 g  
 Occupant Impact Velocity  
 Longitudinal. . . . . 12.5 ft/s (3.8 m/s)  
 Lateral . . . . . 24.1 ft/s (7.3 m/s)  
 Occupant Ridedown Accelerations  
 Longitudinal. . . . . -1.2 g  
 Lateral . . . . . 5.9 g

Figure 53. Summary of results for test 7069-4.

Table 19. Evaluation of crash test no. 7069-4.  
 {32-in (813-mm) F-Shape Bridge Railing [5,440 lb (2 470 kg) |65.4 mi/h (105.2 km/h) |20.4 degrees]}

CRITERIA	TEST RESULTS	PASS/FAIL*												
A. Must contain vehicle	Vehicle was contained	Pass												
B. Debris shall not penetrate passenger compartment	No debris penetrated passenger compartment	Pass												
C. Passenger compartment must have essentially no deformation	Minimal deformation	Pass												
D. Vehicle must remain upright	Vehicle did remain upright	Pass												
E. Must smoothly redirect the vehicle	Vehicle was smoothly redirected	Pass												
F. Effective coefficient of friction	<table border="0"> <tr> <td><math>\mu</math></td> <td><u>Assessment</u></td> </tr> <tr> <td>0 - .25</td> <td>Good</td> </tr> <tr> <td>.26 - .35</td> <td>Fair</td> </tr> <tr> <td>&gt; .35</td> <td>Marginal</td> </tr> </table>	$\mu$	<u>Assessment</u>	0 - .25	Good	.26 - .35	Fair	> .35	Marginal	Pass				
$\mu$	<u>Assessment</u>													
0 - .25	Good													
.26 - .35	Fair													
> .35	Marginal													
G. Shall be less than	<table border="0"> <tr> <td colspan="2"><u>Occupant Impact Velocity - ft/s (m/s)</u></td> </tr> <tr> <td>Longitudinal</td> <td>12.5 (3.8)</td> </tr> <tr> <td>Lateral</td> <td>24.1 (7.3)</td> </tr> <tr> <td colspan="2"><u>Occupant Ridedown Accelerations - g's</u></td> </tr> <tr> <td>Longitudinal</td> <td>-1.2</td> </tr> <tr> <td>Lateral</td> <td>5.9</td> </tr> </table>	<u>Occupant Impact Velocity - ft/s (m/s)</u>		Longitudinal	12.5 (3.8)	Lateral	24.1 (7.3)	<u>Occupant Ridedown Accelerations - g's</u>		Longitudinal	-1.2	Lateral	5.9	Pass
<u>Occupant Impact Velocity - ft/s (m/s)</u>														
Longitudinal	12.5 (3.8)													
Lateral	24.1 (7.3)													
<u>Occupant Ridedown Accelerations - g's</u>														
Longitudinal	-1.2													
Lateral	5.9													
H. Exit angle shall be less than 12 degrees	Exit angle was 7.3 degrees	Pass												

\* A, B, C, and D are required. E, F, G, and H are desired. (See table 1)

## Test Number 7069-8

Vehicle:	1982 Ford Single-Unit Truck
Test Inertia Weight:	18,050 lb (8 195 kg)
Empty Weight:	13,050 lb (6 288 kg)
Impact Speed:	46.7 mi/h (75.1 km/h)
Impact Angle:	15.0 deg

[NOTE: In test 7069-8, the engine of the test vehicle (which was remotely controlled) stalled, causing the impact speed of the test vehicle to be lower than specified in the crash test requirements (46.7 mi/h vs 50 mi/h). The test was repeated (7069-9) and again the impact speed was too low (47.3 mi/h vs 50 mi/h). In a third test (7069-11), an acceptable impact speed of 52.1 mi/h was attained.]

The vehicle impacted the bridge railing at midlength. At approximately 0.021 s after impact the right front wheel began to ride up the face of the bridge railing, and at 0.163 s the left front tire began to leave the ground. The vehicle began to redirect at 0.184 s as the rear end began to slide toward the bridge railing. At 0.343 s the left rear wheels left the ground, and at approximately 0.448 s the rear of the vehicle slapped the bridge railing. By approximately 0.495 s the vehicle became parallel with the railing and was continuing to roll to the right. As the vehicle continued along the railing, the lower edge of the bed rode along the top of the railing. A maximum roll angle of 34 degrees was achieved at about 1.286 s. The vehicle slid off the end of the bridge railing at about 1.713 s after impact. Total length of contact with the railing was 60 ft (18 m). The brakes were applied and the vehicle subsequently came to rest 186 ft (57 m) downstream.

The railing received only cosmetic damage (figure 54). There were tire marks on the face of the bridge railing and along the top. The top of the bridge railing was scraped along the remaining length from the lower edge of the bed of the truck.

The vehicle sustained extensive damage to the right side (figure 54). Maximum crush at the right front corner at bumper height was 6.0 in (152 mm). The right front wheel rim was bent and the tire damaged. The spring and spring shackle was broken loose from the axle. The steering gear box and steering cylinder was damaged. Also, the fuel tank broke loose from the truck.

The railing contained and smoothly redirected the vehicle with no lateral movement of the railing. There were no debris or detached elements. There was no intrusion into the occupant compartment. The vehicle trajectory at loss of contact indicated minimum intrusion into adjacent traffic lanes. The vehicle remained upright and marginally stable during the entire test period.

Performance of the railing in this test is judged acceptable, as indicated in figure 55 and table 20.

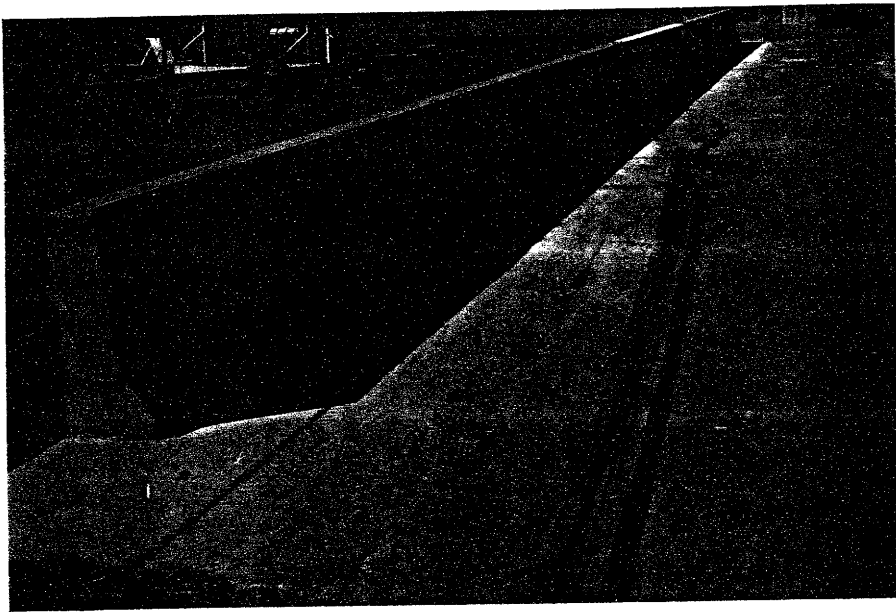
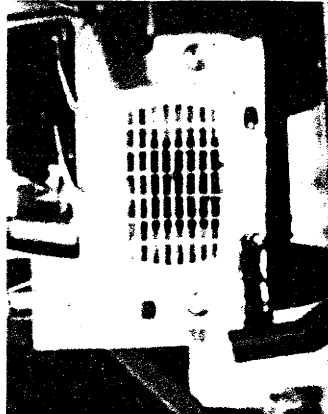
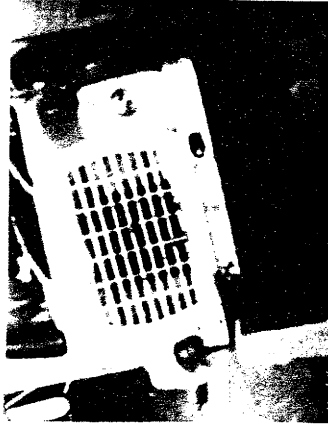

Figure 54. Vehicle and F-shape for test 7069-8.



0.000 s



0.364 s

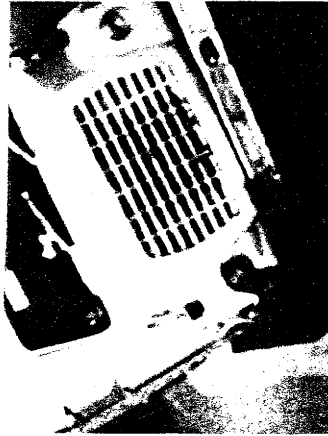

0.727 s



1.091 s

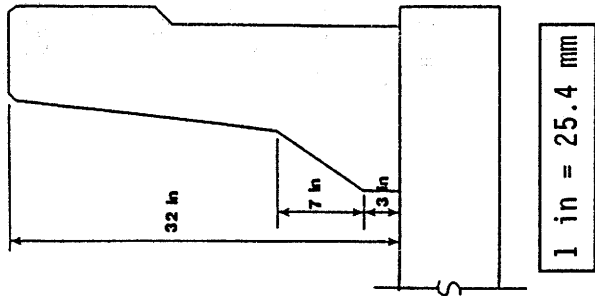
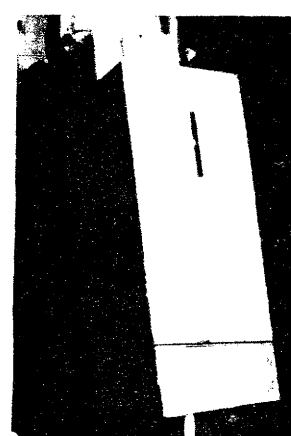

Test No. . . . . 7069-8  
 Date . . . . . 1/28/88  
 Test Installation . . . . . F-shape Bridge Railing  
 Installation Length . . . . . 100 ft (30 m)  
 Vehicle . . . . . 1982 Ford Single-Unit Truck  
 Vehicle Weight  
 Empty Weight . . . . . 13,050 lb (6 288 kg)  
 Test Inertia . . . . . 18,050 lb (8 195 kg)  
 Maximum Vehicle Crush . . . . . 6.0 in (152 mm)

Impact Speed. . . . . 46.7 mi/h (75.1 km/h)  
 Impact Angle. . . . . 15.0 deg  
 Exit Speed . . . . . N/A  
 Exit Trajectory . . . . . 5.0 deg  
 Vehicle Accelerations  
 (Max. 0.050-sec Avg)  
 Longitudinal. . . . . -2.2 g  
 Lateral . . . . . 3.4 g  
 Occupant Impact Velocity  
 Longitudinal. . . . . 11.8 ft/s (3.6 m/s)  
 Lateral . . . . . 9.2 ft/s (2.8 m/s)  
 Occupant Ridedown Accelerations  
 Longitudinal. . . . . -3.8 g  
 Lateral . . . . . 6.1 g

Figure 55. Summary of results for test 7069-8.

Table 20. Evaluation of crash test no. 7069-8.  
 {32-in (813-mm) F-shape Bridge Rail [18,050 lb (8 195 kg)|46.7 mi/h (75.1 km/h)|15.0 degrees]}

<u>CRITERIA</u>	<u>TEST RESULTS</u>	<u>PASS/FAIL*</u>						
A. Must contain vehicle	Vehicle was contained	Pass						
B. Debris shall not penetrate passenger compartment	No debris penetrated passenger compartment	Pass						
C. Passenger compartment must have essentially no deformation	Acceptable deformation	Pass						
D. Vehicle must remain upright	Vehicle remained upright	Pass						
E. Must smoothly redirect the vehicle	Vehicle was smoothly redirected	Pass						
F. Effective coefficient of friction	$\mu$ .76	Pass Assessment Not applicable because not redirected into traffic.						
G. Shall be less than	<table border="0"> <tr> <td><u>Occupant Impact Velocity - ft/s (m/s)</u></td> <td><u>Occupant Impact Velocity - ft/s (m/s)</u></td> </tr> <tr> <td>Longitudinal 30 (9.2)</td> <td>Longitudinal 11.8 (3.6)</td> </tr> <tr> <td>Lateral 25 (7.6)</td> <td>Lateral 9.2 (2.8)</td> </tr> </table>	<u>Occupant Impact Velocity - ft/s (m/s)</u>	<u>Occupant Impact Velocity - ft/s (m/s)</u>	Longitudinal 30 (9.2)	Longitudinal 11.8 (3.6)	Lateral 25 (7.6)	Lateral 9.2 (2.8)	N/A
<u>Occupant Impact Velocity - ft/s (m/s)</u>	<u>Occupant Impact Velocity - ft/s (m/s)</u>							
Longitudinal 30 (9.2)	Longitudinal 11.8 (3.6)							
Lateral 25 (7.6)	Lateral 9.2 (2.8)							
H. Exit angle shall be less than 12 degrees	<table border="0"> <tr> <td><u>Occupant Ridedown Accelerations - g's</u></td> <td><u>Occupant Ridedown Accelerations - g's</u></td> </tr> <tr> <td>Longitudinal 15</td> <td>Longitudinal -3.8</td> </tr> <tr> <td>Lateral 15</td> <td>Lateral 6.1</td> </tr> </table> <p>about 5 degrees</p>	<u>Occupant Ridedown Accelerations - g's</u>	<u>Occupant Ridedown Accelerations - g's</u>	Longitudinal 15	Longitudinal -3.8	Lateral 15	Lateral 6.1	N/A
<u>Occupant Ridedown Accelerations - g's</u>	<u>Occupant Ridedown Accelerations - g's</u>							
Longitudinal 15	Longitudinal -3.8							
Lateral 15	Lateral 6.1							

\* A, B, C, and D are required. E, F, and H are desired. G is not applicable for this test. (See table 1)



## Test Number 7069-9

Vehicle:	1982 Ford Single-Unit Truck
Test Inertia Weight:	18,050 lb (8 195 kg)
Empty Weight:	13,050 lb (6 288 kg)
Impact Speed:	47.3 mi/h (76.1 km/h)
Impact Angle:	15.3 deg

The vehicle impacted the bridge railing at midlength. At approximately 0.017 s after impact the right front wheel began to ride up the face of the bridge railing, and at 0.153 s the left front tire began to leave the ground. The vehicle began to redirect at 0.156 s as the rear end began to slide toward the bridge railing. At 0.292 s the left rear wheels left the ground, and at 0.421 s the rear of the vehicle contacted the bridge railing. By approximately 0.523 s the vehicle became parallel with the railing and was continuing to roll to the right. As the vehicle continued along the railing, the lower edge of the bed rode along the top of the railing. A maximum roll angle of 25 degrees was achieved at about 0.886 s. The vehicle slid off the end of the bridge railing at about 1.326 s after impact. The brakes were applied and the vehicle subsequently came to rest 150 ft (46 m) downstream.

The railing received only cosmetic damage (figure 56). There were tire marks on the face of the railing and along the top. The top of the bridge railing was scraped along the remaining length from the lower edge of the bed of the truck.

The vehicle sustained extensive damage to the right side (figure 56). Maximum crush at the right front corner at bumper height was 16.0 in (406 mm). The right front wheel rim was bent and the tire damaged. The spring and spring shackle was broken loose from the axle and the axle torn loose on the left side. The steering gear box and steering cylinder was damaged. Also, the fuel tank broke loose from the truck.

The railing contained and smoothly redirected the vehicle with no lateral movement of the railing. There was no debris or detached elements. There was no intrusion into the occupant compartment. The vehicle trajectory at loss of contact indicated minimum intrusion into adjacent traffic lanes. The vehicle remained upright and marginally stable during the entire test period.

Performance of the railing in this test is judged acceptable, as indicated in figure 57 and table 21.

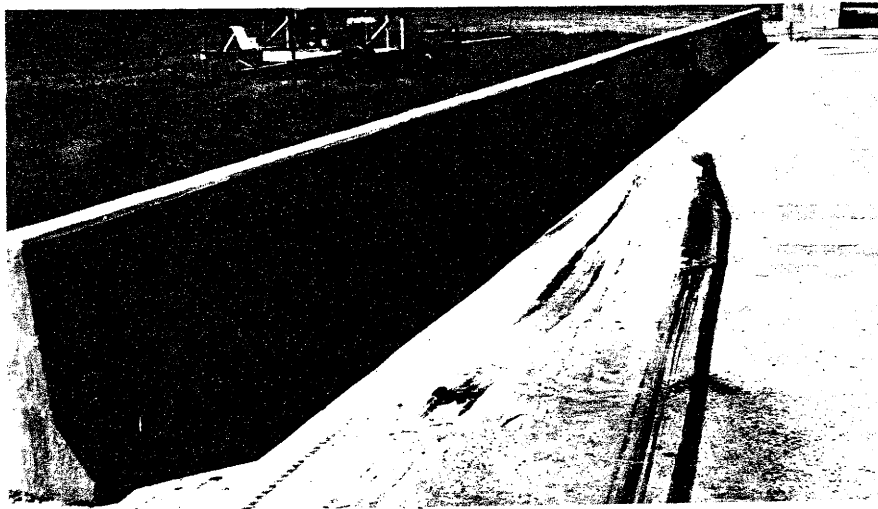
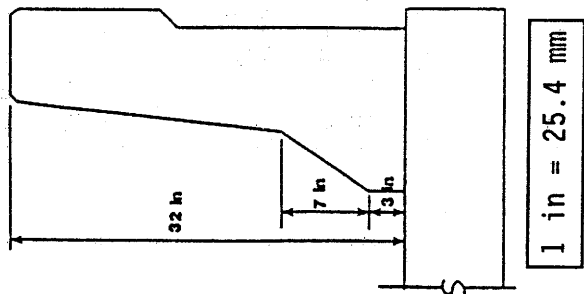
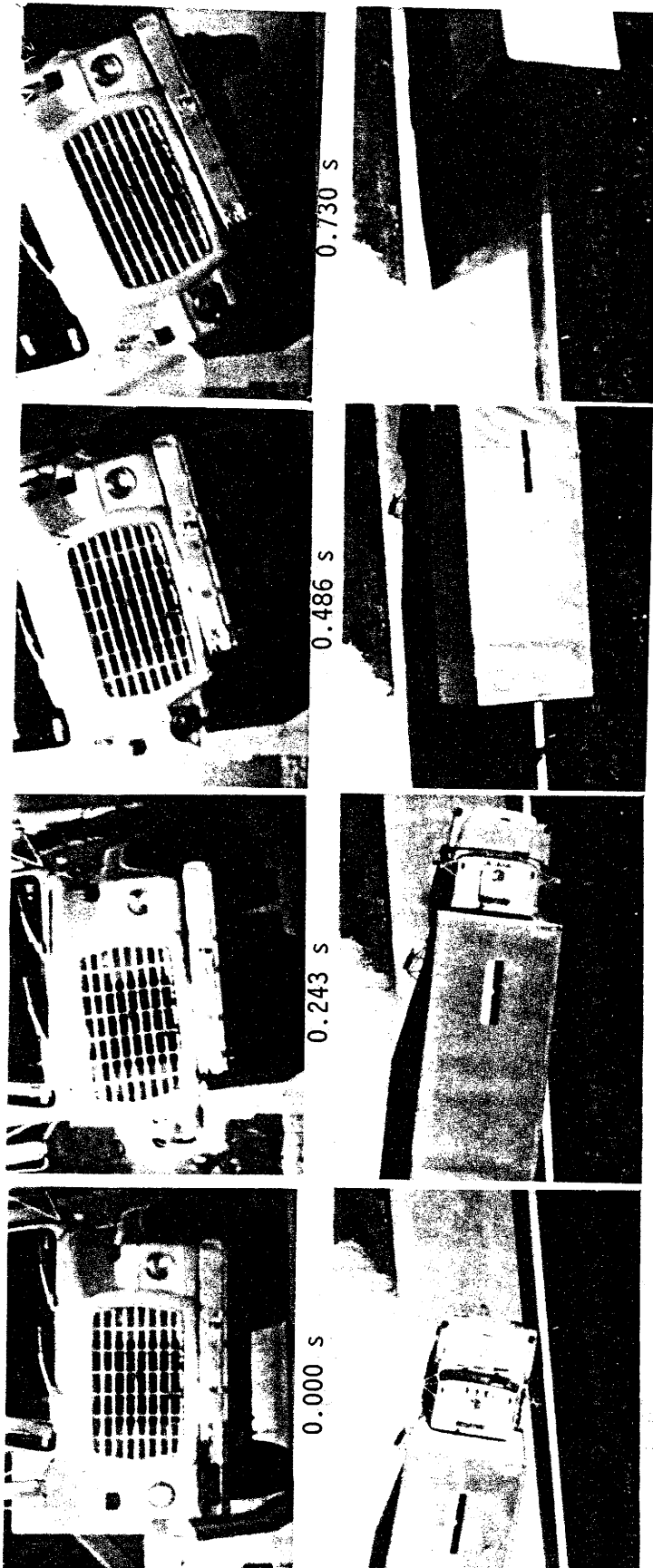

Figure 56. Vehicle and F-shape for test 7069-9.



Test No. . . . .	7069-9	Impact Speed. . . . .	47.3 mi/h (76.1 km/h)
Date . . . . .	2/23/88	Impact Angle. . . . .	15.3 deg
Test Installation . . . . .	32-in (813-mm) F-shape Bridge Railing	Exit Speed. . . . .	34.5 mi/h (55.5 km/h)
Installation Length. . . . .	100 ft (30 m)	Exit Trajectory . . . . .	2.0 deg
Vehicle . . . . .	1982 Ford Single-Unit Truck	Vehicle Accelerations (Max. 0.050-sec Avg)	
Vehicle Weight		Longitudinal. . . . .	-2.0 g
Empty Weight . . . . .	13,050 lb (6 288 kg)	Lateral . . . . .	2.9 g
Test Inertia . . . . .	18,050 lb (8 195 kg)	Occupant Impact Velocity	
Maximum Vehicle Crush . . . . .	16.0 in (406 mm)	Longitudinal. . . . .	11.7 ft/s (3.6 m/s)
		Lateral . . . . .	9.9 ft/s (3.0 m/s)
		Occupant Ridedown Accelerations	
		Longitudinal. . . . .	-2.7 g
		Lateral . . . . .	6.8 g

Figure 57. Summary of results for test 7069-9.

Table 21. Evaluation of crash test no. 7069-9.  
 {32 in (813-mm) F-shape Bridge Railing [18,050 lb (8 195 kg) | 47.3 mi/h (76.1 km/h) | 15.3 degrees]}

CRITERIA	TEST RESULTS	PASS/FAIL																				
A. Must contain vehicle	Vehicle was contained	Pass																				
B. Debris shall not penetrate passenger compartment	No debris penetrated passenger compartment	Pass																				
C. Passenger compartment must have essentially no deformation	Acceptable deformation	Pass																				
D. Vehicle must remain upright	Vehicle remained upright	Pass																				
E. Must smoothly redirect the vehicle	Vehicle was smoothly redirected	Pass																				
F. Effective coefficient of friction	$\mu$ .09 Assessment Good	Pass																				
G. Shall be less than	<table border="0"> <tr> <td><math>\mu</math></td> <td>Assessment</td> </tr> <tr> <td>0 - .25</td> <td>Good</td> </tr> <tr> <td>.26 - .35</td> <td>Fair</td> </tr> <tr> <td>&gt; .35</td> <td>Marginal</td> </tr> </table> <table border="0"> <tr> <td>Occupant Impact Velocity - ft/s (m/s)</td> <td></td> </tr> <tr> <td>Longitudinal</td> <td>11.7 (3.6)</td> </tr> <tr> <td>Lateral</td> <td>9.9 (3.0)</td> </tr> </table> <table border="0"> <tr> <td>Occupant Ridedown Accelerations - g's</td> <td></td> </tr> <tr> <td>Longitudinal</td> <td>-2.7</td> </tr> <tr> <td>Lateral</td> <td>6.8</td> </tr> </table>	$\mu$	Assessment	0 - .25	Good	.26 - .35	Fair	> .35	Marginal	Occupant Impact Velocity - ft/s (m/s)		Longitudinal	11.7 (3.6)	Lateral	9.9 (3.0)	Occupant Ridedown Accelerations - g's		Longitudinal	-2.7	Lateral	6.8	N/A
$\mu$	Assessment																					
0 - .25	Good																					
.26 - .35	Fair																					
> .35	Marginal																					
Occupant Impact Velocity - ft/s (m/s)																						
Longitudinal	11.7 (3.6)																					
Lateral	9.9 (3.0)																					
Occupant Ridedown Accelerations - g's																						
Longitudinal	-2.7																					
Lateral	6.8																					
H. Exit angle shall be less than 12 degrees	about 2 degrees	N/A																				

\* A, B, C, D are required. E, F, and H are desired. G is not applicable for this test. (See table 1)

Test Number 7069-11

Vehicle:	1982 Ford Single-Unit Truck
Test Inertia Weight:	18,000 lb (8 172 kg)
Empty Weight:	13,530 lb (6 145 kg)
Impact Speed:	52.1 mi/h (83.8 km/h)
Impact Angle:	14.8 deg

The vehicle impacted the bridge railing at midlength. At approximately 0.022 s after impact the right front wheel began to ride up the face of the bridge railing, and at 0.132 s the left front tire began to leave the ground. The vehicle began to redirect at 0.144 s as the rear end began to slide toward the bridge railing. At 0.240 s the left rear wheels left the ground, and at 0.350 s the rear of the vehicle slapped the bridge railing. By approximately 0.524 s the vehicle became parallel with the railing and was continuing to roll to the right. As the vehicle continued along the railing, the lower edge of the bed rode along the top of the railing. A maximum roll angle of 31 degrees was achieved at about 0.683 s. The vehicle slid off the end of the bridge railing at approximately 1.346 s after impact. The brakes were applied and the vehicle subsequently came to rest 231 ft (70 m) downstream.

The railing received only cosmetic damage (figure 58). There were tire marks on the face of the bridge railing and along the top. The top of the bridge railing was scraped along the remaining length from the lower edge of the bed of the truck. The vehicle was in contact with the bridge railing for 39 ft (12 m).

The vehicle sustained extensive damage to the right side as shown in figure 58. Maximum crush at the right front corner at bumper height was 20.0 (508 mm). The front axle was torn loose which caused damage to the springs, shackles, U-bolts, and tie rods. The steering arm and cylinder were damaged and the oil pan was dented. Also, the fuel tank broke loose from the truck.

The railing contained and smoothly redirected the vehicle with no lateral movement of the railing. There was no debris or detached elements. There was no intrusion into the occupant compartment. The vehicle trajectory at loss of contact indicated minimum intrusion into adjacent traffic lanes. The vehicle remained upright and marginally stable during the entire test period.

Performance of the railing in this test is judged acceptable, as indicated in figure 59 and table 22.



Figure 58. Vehicle and F-shape for test 7069-11.

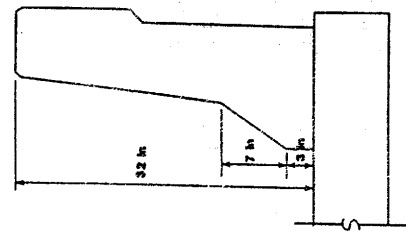
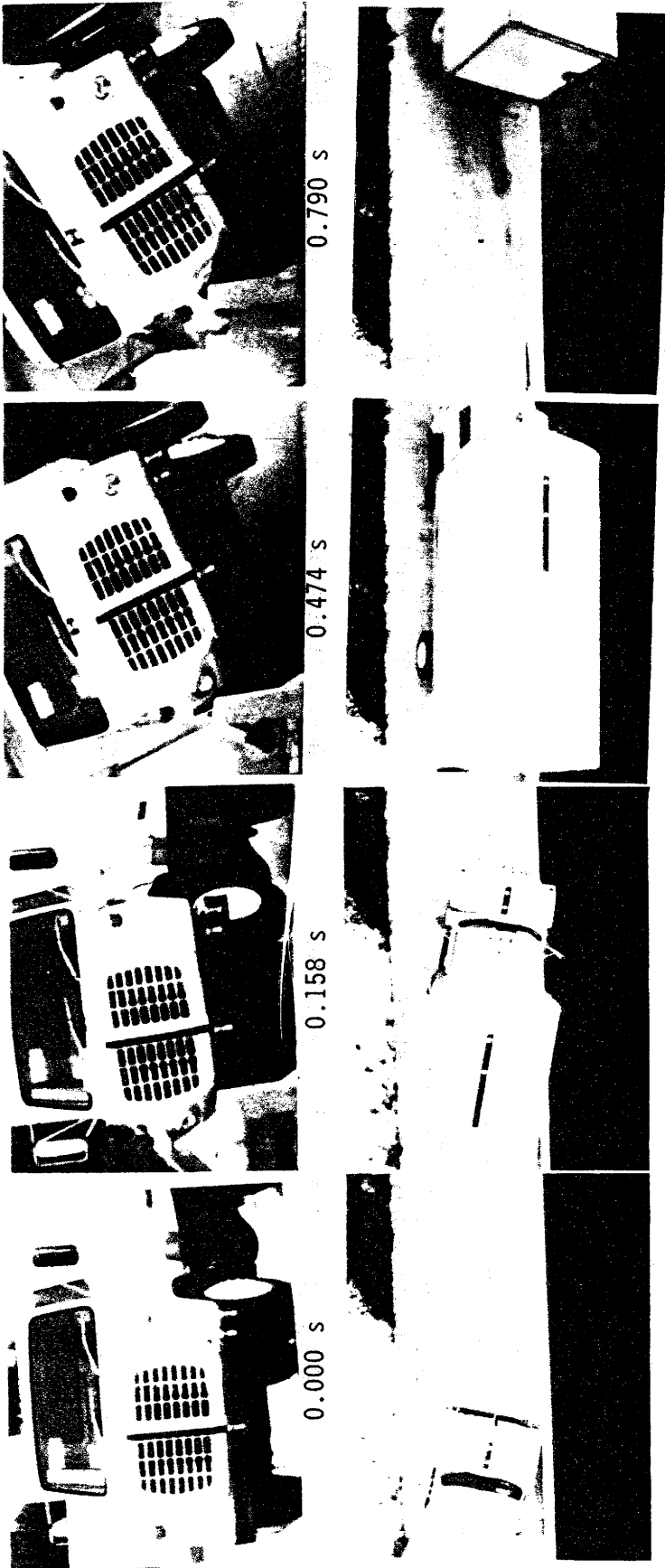

1 in = 25.4 mm

Test No. . . . . 7069-11  
 Date . . . . . 3/30/88  
 Test Installation . . . . . 32-in (813-mm)  
     F-shape Bridge Railing  
 Installation Length . . . . . 100 ft (30 m)  
 Vehicle . . . . . 1982 Ford 7000  
     Single-Unit Truck  
 Vehicle Weight  
   Empty Weight . . . . . 13,530 lb (6 145 kg)  
   Test Inertia . . . . . 18,000 lb (8 172 kg)  
 Maximum Vehicle Crush . . . . . 20.0 in (508 mm)

Impact Speed. . . . . 52.1 mi/h (83.8 km/h)  
 Impact Angle. . . . . 14.8 deg  
 Exit Speed . . . . . Not Available  
 Exit Trajectory . . . . . 0 deg  
 Vehicle Accelerations  
   (Max. 0.050-sec Avg)  
   Longitudinal. . . . . -1.4 g  
   Lateral . . . . . 3.9 g  
 Occupant Impact Velocity  
   Longitudinal. . . . . 5.7 ft/s (1.7 m/s)  
   Lateral . . . . . 8.2 ft/s (2.5 m/s)  
 Occupant Ridedown Accelerations  
   Longitudinal. . . . . 1.3 g  
   Lateral . . . . . 5.4 g

Figure 59. Summary of results for test 7069-11.

Table 22. Evaluation of crash test no. 7069-11.  
 {32-in (813-mm) F-Shape Bridge Railing [18,000 lb (8 172 kg) | 52.1 mi/h (83.8 km/h) | 14.8 degrees]}

CRITERIA	TEST RESULTS	PASS/FAIL*
A. Must contain vehicle	Vehicle was contained	Pass
B. Debris shall not penetrate passenger compartment	No debris penetrated passenger compartment	Pass
C. Passenger compartment must have essentially no deformation	Acceptable information	Pass
D. Vehicle must remain upright	Vehicle remained upright	Pass
E. Must smoothly redirect the vehicle	Vehicle was smoothly redirected	Pass
F. Effective coefficient of friction	$\mu$ .12 Assessment Good	Pass
G. Shall be less than	Occupant Impact Velocity - ft/s (m/s) Longitudinal 5.7 (1.7) Lateral 8.2 (2.5) Occupant Ridedown Accelerations - g's Longitudinal 1.3 Lateral 5.4	N/A
	Occupant Impact Velocity - ft/s (m/s) Longitudinal 30 (9.2) Lateral 25 (7.6) Occupant Ridedown Accelerations - g's Longitudinal 15 Lateral 15	N/A
H. Exit angle shall be less than 12 degrees	about 0 degrees	Pass

\* A, B, C, and D are required. E, F, and H are desired. G is not applicable for this test. (See table 1)



## BR27C on Sidewalk

### Test Number 7069-24

Vehicle:	1982 Honda Civic
Test Inertia Weight:	1,800 lb (817 kg)
Gross Static Weight:	1,965 lb (892 kg)
Impact Speed:	61.7 mi/h (99.3 km/h)
Impact Angle:	18.7 deg

At approximately 0.025 s after impact, the left front corner of the vehicle began to deform and at 0.185 s the right front tire impacted the curb. The vehicle impacted the concrete parapet at 0.219 s traveling at a speed of 55.5 mi/h (89.3 km/h) and an angle of 18.1 degrees. At 0.267 s the vehicle began to redirect significantly, and at 0.302 s the right rear tire impacted the curb. The vehicle briefly lost contact with the parapet at 0.397 s, became totally airborne, and remained as such as it began to travel parallel with the bridge railing at a speed of 50.9 mi/h (81.9 km/h). The rear of the vehicle contacted the parapet at 0.440 s and then exited the bridge railing at 0.521 s traveling at a speed of 50.3 (80.9 km/h) and an exit angle of 1.0 degrees. The vehicle was in contact with the bridge railing system for 12.25 ft (3.7 m). As the vehicle exited the bridge railing installation, the brakes were applied. The vehicle yawed clockwise and subsequently came to rest 187 ft (57 m) down and 50 ft (15 m) toward the traffic side of the point of impact.

The bridge railing system received minimal damage (figure 60). There was no measurable permanent deformation to the metal railing elements; however, the left corner of the bumper had snagged post 6 (leaving plastic trim). Also, posts 5 and 6 were pulled up such that the washers rotated freely under the nuts on the front side of the railing. There was only cosmetic damage to the concrete parapet, i.e., tire marks on the concrete parapet from post 5 on past post 6 and then again between posts 8 and 9 where the vehicle contacted the parapet the second time.

The vehicle sustained damage to the left side (figure 60). Maximum crush at the left front corner at bumper height was 7.5 in (191 mm). The left front strut was bent and the left front wheel was pushed back reducing the wheelbase on the driver side by 3 in (76 mm). Also damage was done to the front bumper, hood, left front quarter panel, left rear quarter panel, rear bumper, left front and rear tires and rims, and right front tire.

The railing contained the vehicle with no lateral movement of the railing. There was no intrusion of railing components into the occupant compartment and no debris to present undue hazard to other traffic. The integrity of the occupant compartment was maintained with no intrusion and no deformation. The vehicle remained upright and relatively stable during the collision. The bridge railing system smoothly redirected the vehicle. Although the lateral ridedown acceleration of 17.2 g's was slightly above the recommended limit, performance was judged acceptable for this category because it was well within the limits of the other three occupant risk factors. The vehicle trajectory at loss of contact indicated minimum intrusion into adjacent traffic lanes.

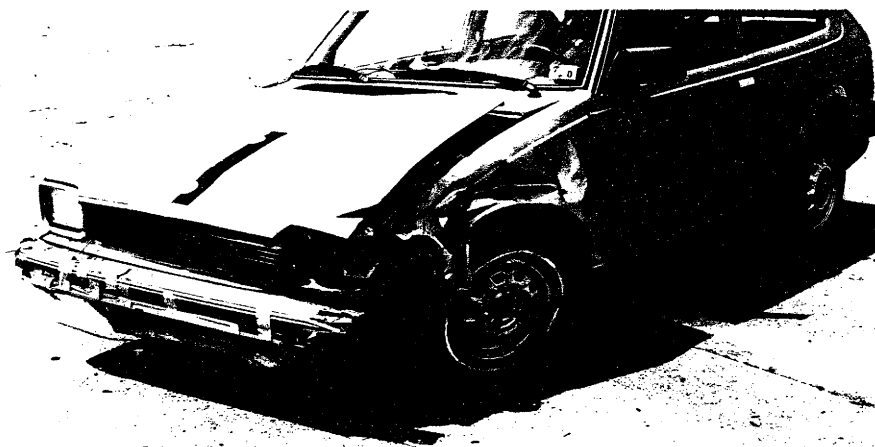
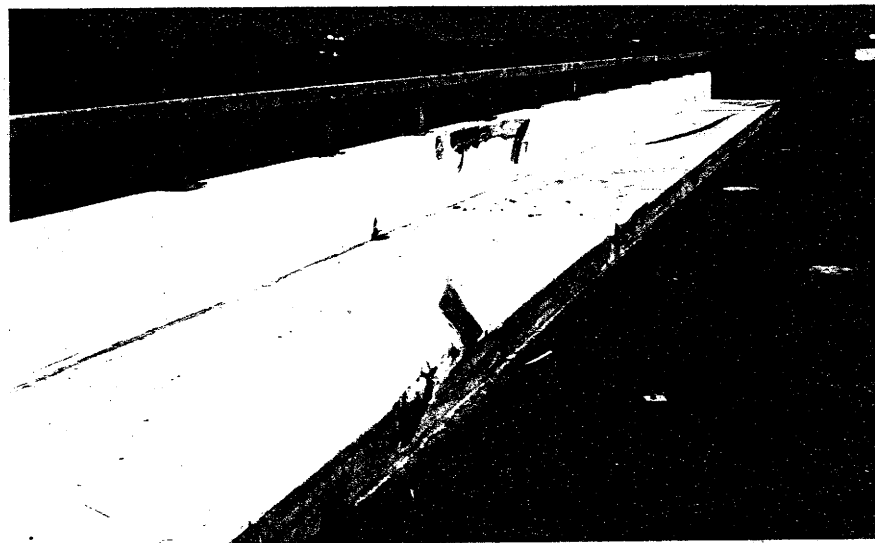
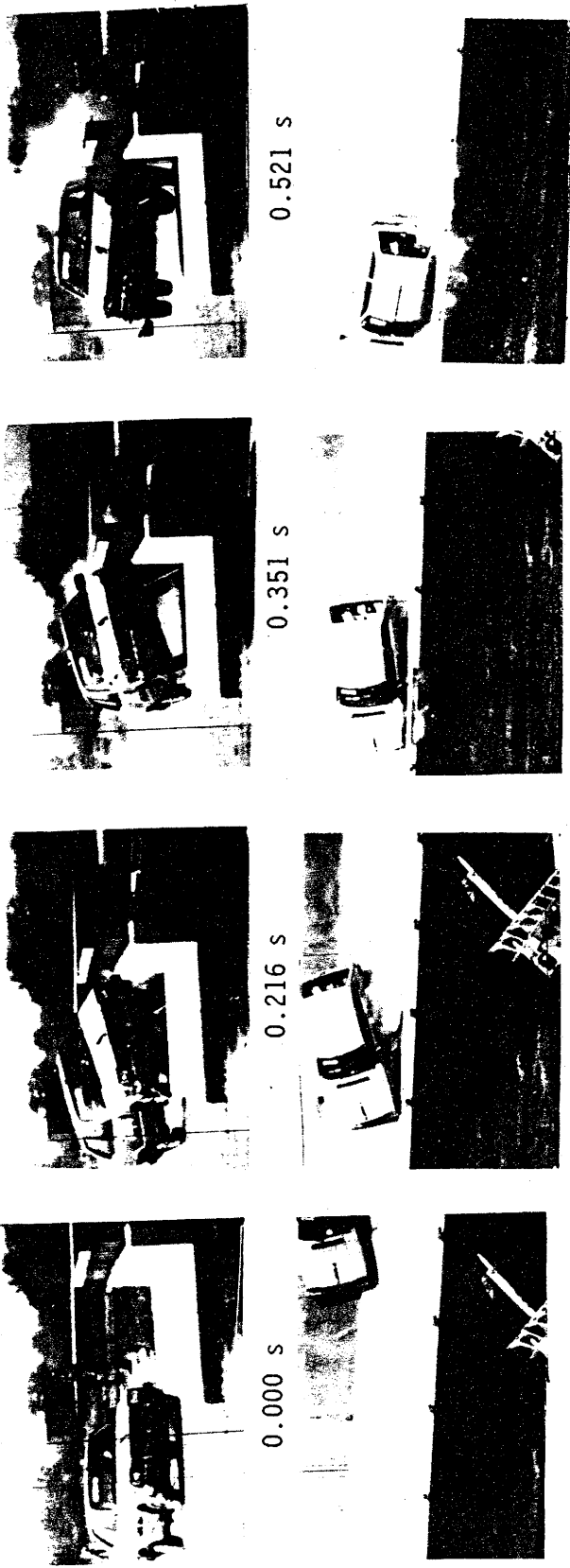

Figure 60. Vehicle and railing for test 7069-24.

Performance of the railing in this test is judged acceptable, as indicated in figure 61 and table 23.



Test No. . . . . 7069-24  
 Date . . . . . 03/31/92  
 Test Installation . . . . . BR27C Bridge Railing  
 on sidewalk  
 Installation Length . . . . . 100 ft (30 m)  
 Test Vehicle . . . . . 1982 Honda Civic  
 Vehicle Weight . . . . .  
 Test Inertia . . . . . 1,800 lb (817 kg)  
 Gross Static . . . . . 1,965 lb (892 kg)  
 Vehicle Damage Classification  
 TAD . . . . . 11LFQ3  
 CDC . . . . . 11FLEK2 & 11LFES2  
 Maximum Vehicle Crush . . . . . 7.5 in (191 mm)

Impact Speed . . . . . 61.7 mi/h (99.3 km/h)  
 Impact Angle . . . . . 18.7 deg  
 Speed at Parallel . . . . . 50.9 mi/h (81.9 km/h)  
 Exit Speed . . . . . 50.3 mi/h (80.9 km/h)  
 Exit Trajectory . . . . . 1.0 deg  
 Vehicle Accelerations  
 (Max. 0.050-sec Avg) at true c.g.  
 Longitudinal . . . . . -5.6 g  
 Lateral . . . . . -9.3 g  
 Occupant Impact Velocity at true c.g.  
 Longitudinal . . . . . 15.3 ft/s (4.7 m/s)  
 Lateral . . . . . 6.5 ft/s (2.0 m/s)  
 Occupant Ridedown Accelerations  
 Longitudinal . . . . . -3.8 g  
 Lateral . . . . . -17.2 g

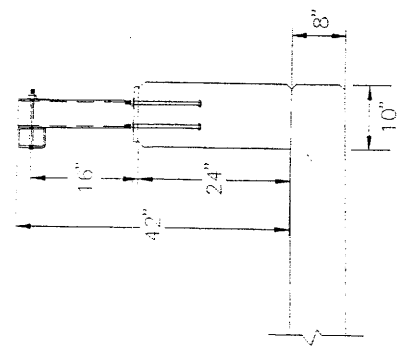

1 in = 25.4 mm

Figure 61. Summary of results for test 7069-24.

Table 23. Evaluation of crash test no. 7069-24.  
(BR27C bridge railing on sidewalk [1,800 lb (817 kg)|61.7 mi/h (99.3 km/h)|18.7 degrees])

<u>CRITERIA</u>	<u>TEST RESULTS</u>	<u>PASS/FAIL*</u>														
A. Must contain vehicle	Vehicle was contained	Pass														
B. Debris shall not penetrate passenger compartment	No debris penetrated passenger compartment	Pass														
C. Passenger compartment must have essentially no deformation	No deformation	Pass														
D. Vehicle must remain upright	Vehicle did remain upright	Pass														
E. Must smoothly redirect the vehicle	Vehicle was smoothly redirected	Pass														
F. Effective coefficient of friction	<table border="0"> <tr> <td><math>\mu</math></td> <td><u>Assessment</u></td> </tr> <tr> <td>0 - .25</td> <td>Good</td> </tr> <tr> <td>.26 - .35</td> <td>Fair</td> </tr> <tr> <td>&gt; .35</td> <td>Marginal</td> </tr> </table> <table border="0"> <tr> <td><math>\mu</math></td> <td><u>Assessment</u></td> </tr> <tr> <td>.38 (Impact @ curb)</td> <td>Marginal</td> </tr> <tr> <td>.11 (Impact @ rail)</td> <td>Good</td> </tr> </table>	$\mu$	<u>Assessment</u>	0 - .25	Good	.26 - .35	Fair	> .35	Marginal	$\mu$	<u>Assessment</u>	.38 (Impact @ curb)	Marginal	.11 (Impact @ rail)	Good	Pass
$\mu$	<u>Assessment</u>															
0 - .25	Good															
.26 - .35	Fair															
> .35	Marginal															
$\mu$	<u>Assessment</u>															
.38 (Impact @ curb)	Marginal															
.11 (Impact @ rail)	Good															
G. Shall be less than	<table border="0"> <tr> <td><u>Occupant Impact Velocity - ft/s (m/s)</u></td> <td></td> </tr> <tr> <td>Longitudinal</td> <td>15.3 (4.7)</td> </tr> <tr> <td>Lateral</td> <td>6.5 (2.0)</td> </tr> </table> <table border="0"> <tr> <td><u>Occupant Ridedown Accelerations - g's</u></td> <td></td> </tr> <tr> <td>Longitudinal</td> <td>-3.8</td> </tr> <tr> <td>Lateral</td> <td>-17.2</td> </tr> </table>	<u>Occupant Impact Velocity - ft/s (m/s)</u>		Longitudinal	15.3 (4.7)	Lateral	6.5 (2.0)	<u>Occupant Ridedown Accelerations - g's</u>		Longitudinal	-3.8	Lateral	-17.2	Pass		
<u>Occupant Impact Velocity - ft/s (m/s)</u>																
Longitudinal	15.3 (4.7)															
Lateral	6.5 (2.0)															
<u>Occupant Ridedown Accelerations - g's</u>																
Longitudinal	-3.8															
Lateral	-17.2															
H. Exit angle shall be less than 12 degrees	Exit angle was 1.0 degrees	Pass														

\* A, B, C, D and G are required. E, F, and H are desired. (See table 1)

Test Number 7069-25

Vehicle: 1984 GMC Pickup  
Test Inertia Weight: 5,400 lb (2 452 kg)  
Gross Static Weight: 5,568 lb (2 528 kg)  
Impact Speed: 62.6 mi/h (100.7 km/h)  
Impact Angle: 19.4 deg

The vehicle impacted the curb approximately 8.8 ft (2.7 m) downstream from the end. As the left front wheel of the vehicle mounted the curb, the tire was deflated. At approximately 0.064 s after impact, the vehicle began to redirect, and at 0.118 s the left rear tire contacted the curb. The vehicle bumper impacted the concrete parapet (near post 4) at 0.150 s traveling at a speed of 59.8 mi/h (96.2 km/h) and an angle of 17.9 degrees. At 0.167 s the right front wheel contacted the curb and the vehicle impacted the metal railing element. By 0.214 s the vehicle began to redirect significantly, and by 0.329 s the vehicle was traveling parallel with the bridge railing at a speed of 56.7 mi/h (91.2 km/h). The rear of the vehicle contacted the concrete parapet at 0.348 s and then exited the bridge railing at 0.463 s traveling at a speed of 53.5 (86.1 km/h) and an exit angle of 5.4 degrees. The vehicle was in contact with the bridge railing system for a total of 13.0 ft (4.0 m). As the vehicle exited the bridge railing installation, the brakes were applied. The vehicle yawed counter-clockwise and subsequently came to rest 210 ft (64 m) down and 6 ft (2 m) toward the field side of the point of impact.

The railing system received minimal damage (figure 62). There was no measurable permanent deformation to the metal railing elements; however, the left corner of the bumper had snagged post 5 and pulled it up such that the washer rotated freely under the nut on the left front side of the railing. There was only cosmetic damage to the concrete parapet, i.e., tire marks on the concrete parapet from post 4 to post 6.

The vehicle sustained damage to the left side (figure 62). Maximum crush at the left front corner at bumper height was 12.0 in (305 mm) and the right front corner was deformed outward 7.0 in (178 mm). The left front wheel was pushed back reducing the wheelbase on the driver side by 2.25 in (57 mm). Also, damage was done to the front bumper, hood, grill, the left front quarter panel, left door and glass, left rear quarter panel, rear bumper and tailgate, left front tire and rim, and right front tire. The welds on the left rear rim broke and the tire separated from the rim.

The railing contained the vehicle with no lateral movement of the railing. There was no intrusion of railing components into the occupant compartment and no debris to present undue hazard to other traffic. The integrity of the occupant compartment was maintained with no intrusion and no deformation. The vehicle remained upright and relatively stable during the collision. The bridge railing system smoothly redirected the vehicle. The effective coefficient of friction was considered good. The occupant risk factors were well within the specified limits. The vehicle trajectory at loss of contact indicates minimum intrusion into adjacent traffic lanes.

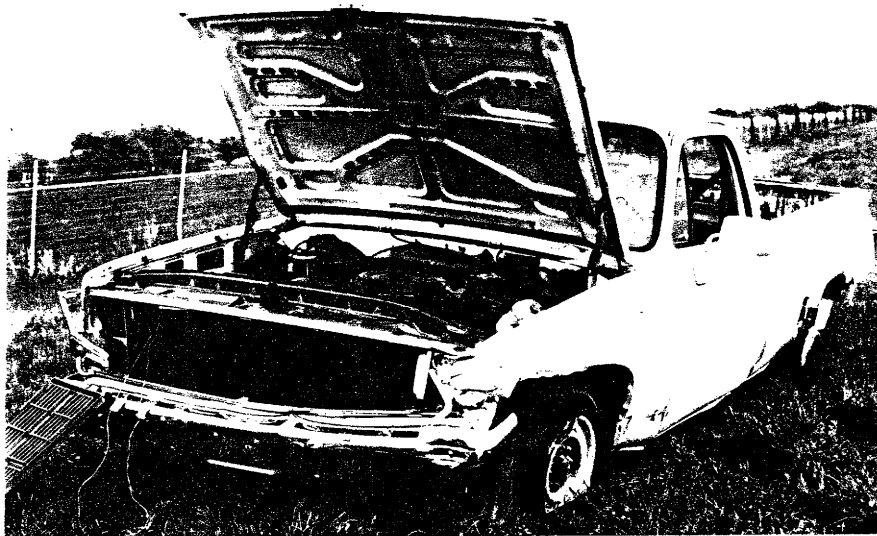
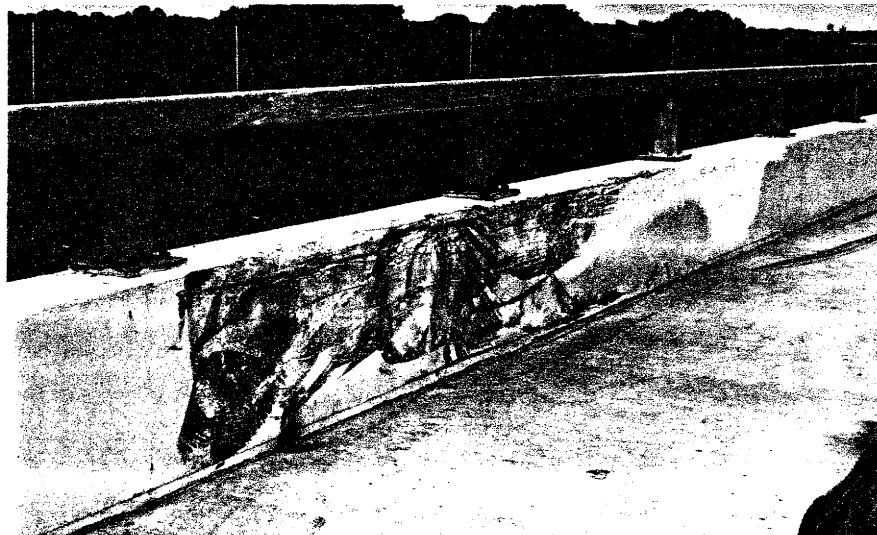
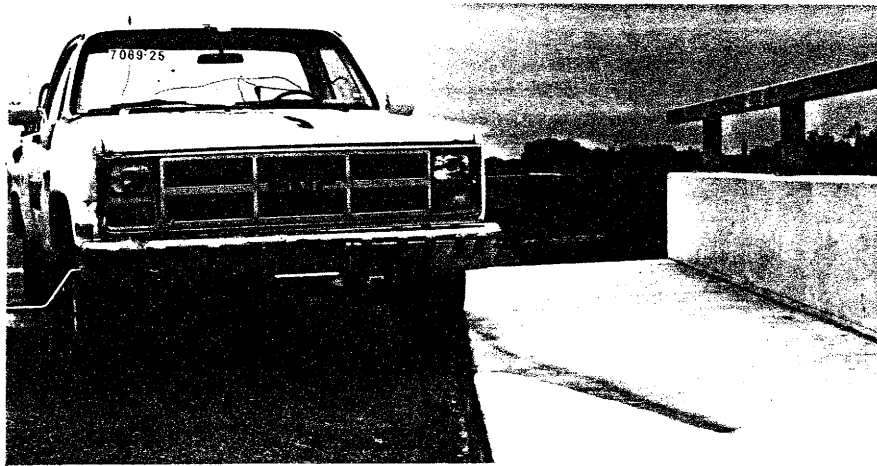
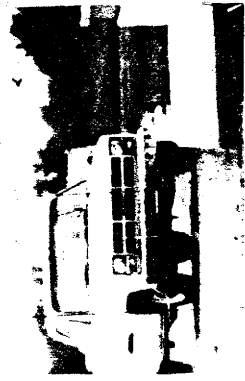

Figure 62. Vehicle and railing for test 7069-25.

Performance of the railing in this test is judged acceptable, as indicated in figure 63 and table 24.





0.000 s

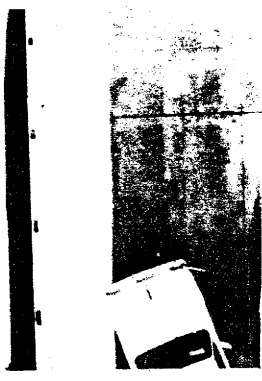

0.191 s



0.319 s



0.463 s

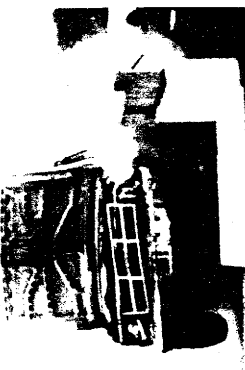
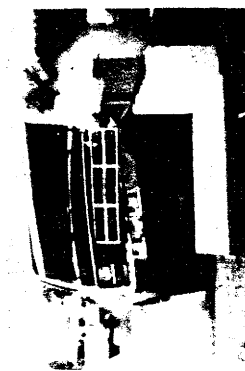

Test No. . . . . 7069-25  
 Date . . . . . 04/02/92  
 Test Installation . . . BR27C Bridge Railing  
 on sidewalk  
 Installation Length . . 100 ft (30 m)  
 Test Vehicle . . . . . 1984 GMC Sierra  
 Vehicle Weight . . . . . Pickup  
 Test Inertia . . . . . 5,400 lb (2 452 kg)  
 Gross Static . . . . . 5,568 lb (2 528 kg)  
 Vehicle Damage Classification  
 TAD . . . . . 11LFQ4 & 11LD4  
 CDC . . . . . 11FLEK2 & 11LDEW2  
 Maximum Vehicle Crush . 12.0 in (305 mm)

Impact Speed . . . . 62.6 mi/h (100.7 km/h)  
 Impact Angle . . . . 19.4 deg  
 Speed at Parallel . . 56.7 mi/h (91.2 km/h)  
 Exit Speed . . . . . 53.5 mi/h (86.1 km/h)  
 Exit Trajectory . . . 5.4 deg  
 Vehicle Accelerations  
 (Max. 0.050-sec Avg) at true c.g.  
 Longitudinal . . . . -4.6 g  
 Lateral . . . . . -9.3 g  
 Occupant Impact Velocity at true c.g.  
 Longitudinal . . . . 12.9 ft/s (3.9 m/s)  
 Lateral . . . . . 19.9 ft/s (6.1 m/s)  
 Occupant Ridedown Accelerations  
 Longitudinal . . . . -4.4 g  
 Lateral . . . . . -10.8 g

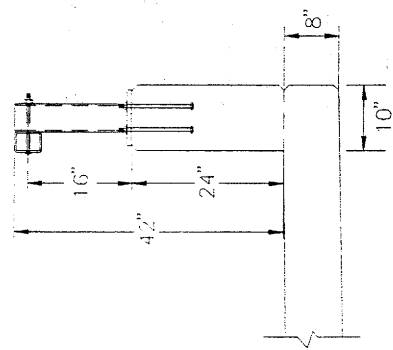

1 in = 25.4 mm

Figure 63. Summary of results for test 7069-25.

Table 24. Evaluation of crash test no. 7069-25.  
{BR27C bridge railing on sidewalk [5,400 lb (2 452 kg)|62.6 mi/h (100.7 km/h)|19.4 degrees]}

CRITERIA	TEST RESULTS	PASS/FAIL*														
A. Must contain vehicle	Vehicle was contained	Pass														
B. Debris shall not penetrate passenger compartment	No debris penetrated passenger compartment	Pass														
C. Passenger compartment must have essentially no deformation	No deformation	Pass														
D. Vehicle must remain upright	Vehicle did remain upright	Pass														
E. Must smoothly redirect the vehicle	Vehicle was smoothly redirected	Pass														
F. Effective coefficient of friction	<table border="0" style="width: 100%;"> <tr> <td style="text-align: center;"><u><math>\mu</math></u></td> <td style="text-align: center;"><u>Assessment</u></td> </tr> <tr> <td>0 - .25</td> <td>Good</td> </tr> <tr> <td>.26 - .35</td> <td>Fair</td> </tr> <tr> <td>&gt; .35</td> <td>Marginal</td> </tr> </table>	<u><math>\mu</math></u>	<u>Assessment</u>	0 - .25	Good	.26 - .35	Fair	> .35	Marginal	<table border="0" style="width: 100%;"> <tr> <td style="text-align: center;"><u><math>\mu</math></u></td> <td style="text-align: center;"><u>Assessment</u></td> </tr> <tr> <td>.11 (Impact @ curb)</td> <td>Good</td> </tr> <tr> <td>.01 (Impact @ rail)</td> <td>Good</td> </tr> </table>	<u><math>\mu</math></u>	<u>Assessment</u>	.11 (Impact @ curb)	Good	.01 (Impact @ rail)	Good
<u><math>\mu</math></u>	<u>Assessment</u>															
0 - .25	Good															
.26 - .35	Fair															
> .35	Marginal															
<u><math>\mu</math></u>	<u>Assessment</u>															
.11 (Impact @ curb)	Good															
.01 (Impact @ rail)	Good															
G. Shall be less than	<table border="0" style="width: 100%;"> <tr> <td style="text-align: center;"><u>Occupant Impact Velocity - ft/s (m/s)</u></td> <td style="text-align: center;"><u>Pass</u></td> </tr> <tr> <td>Longitudinal</td> <td></td> </tr> <tr> <td>Lateral</td> <td></td> </tr> <tr> <td>30 (9.2)</td> <td>12.9 (3.9)</td> </tr> <tr> <td></td> <td>19.9 (6.1)</td> </tr> </table>	<u>Occupant Impact Velocity - ft/s (m/s)</u>	<u>Pass</u>	Longitudinal		Lateral		30 (9.2)	12.9 (3.9)		19.9 (6.1)					
<u>Occupant Impact Velocity - ft/s (m/s)</u>	<u>Pass</u>															
Longitudinal																
Lateral																
30 (9.2)	12.9 (3.9)															
	19.9 (6.1)															
	<table border="0" style="width: 100%;"> <tr> <td style="text-align: center;"><u>Occupant Ridedown Accelerations - g's</u></td> <td style="text-align: center;"><u>Pass</u></td> </tr> <tr> <td>Longitudinal</td> <td></td> </tr> <tr> <td>Lateral</td> <td></td> </tr> <tr> <td>15</td> <td>-4.4</td> </tr> <tr> <td></td> <td>-10.8</td> </tr> </table>	<u>Occupant Ridedown Accelerations - g's</u>	<u>Pass</u>	Longitudinal		Lateral		15	-4.4		-10.8					
<u>Occupant Ridedown Accelerations - g's</u>	<u>Pass</u>															
Longitudinal																
Lateral																
15	-4.4															
	-10.8															
H. Exit angle shall be less than 12 degrees	Exit angle was 5.4 degrees	Pass														

\* A, B, C, and D are required. E, F, G, and H are desired. (See table 1)

Test Number 7069-26

Vehicle:	1980 Ford Single-Unit Truck
Test Inertia Weight:	18,000 lb (8 172 kg)
Empty Weight:	10,550 lb (4 790 kg)
Impact Speed:	51.0 mi/h (82.0 km/h)
Impact Angle:	13.7 deg

At approximately 0.084 s after impact, the vehicle began a slight counter-clockwise yaw, and at 0.220 s the left rear tire contacted the curb of the sidewalk. The vehicle bumper impacted the concrete parapet (3 ft (1 m) downstream of post 7) at 0.290 s traveling at a speed of 47.9 mi/h (77.1 km/h) and an angle of 14.4 degrees. At 0.307 s the left front wheel contacted the parapet, and at 0.368 s the right front wheel and part of the hub broke loose from the axle. By 0.431 s the vehicle began to redirect and at 0.502 s the axle contacted the curb. The vehicle was moving parallel with the bridge railing by 0.590 s traveling at a speed of 44.8 mi/h (72.1 km/h). The rear of the vehicle contacted the concrete parapet at 0.607 s and, as the vehicle continued forward, the lower edge of the vehicle's cargo box pulled the metal railing off posts 10 through 14. The front of the cab dropped off the end of the curb at 1.325 s and, as the vehicle exited the test site, it rode over the dislodged axle and drive shaft. The vehicle was in contact with the bridge railing system for a total of 63 ft (19 m). The vehicle subsequently came to rest 195 ft (59 m) from the point of impact.

The railing system received moderate damage (figure 64). There was no measurable permanent deformation to the metal railing elements in the immediate impact area; however the bolts connecting the railing to the posts from 10 through 14 were sheared as a result of vertical load from the cargo box. There was only cosmetic damage to the concrete parapet, i.e., tire marks on the concrete parapet from post midway of posts 7 and 8 to post 11 and then again from posts 13 to 14.

The vehicle sustained damage to the left side (figure 64). Maximum crush at the left front corner at bumper height was 6.0 in (152 mm). The front axle broke loose and became separated from the vehicle as did the drive shaft. There was damage to the springs and shocks, steering box, front bumper, left front quarter panel, left door, and left front tire and rim. The lower edge of the left side of the cargo box was also damaged.

The railing contained the vehicle with minimal lateral movement of the railing. There was no intrusion of railing components into the occupant compartment and no debris to present undue hazard to other traffic. The integrity of the occupant compartment was maintained with no intrusion and no deformation. The vehicle remained upright and relatively stable during the collision. The bridge railing system smoothly redirected the vehicle. The effective coefficient of friction was considered marginal to good. The vehicle trajectory at loss of contact indicated minimum intrusion into adjacent traffic lanes.

Performance of the railing in this test is judged acceptable, as indicated in figure 65 and table 25.

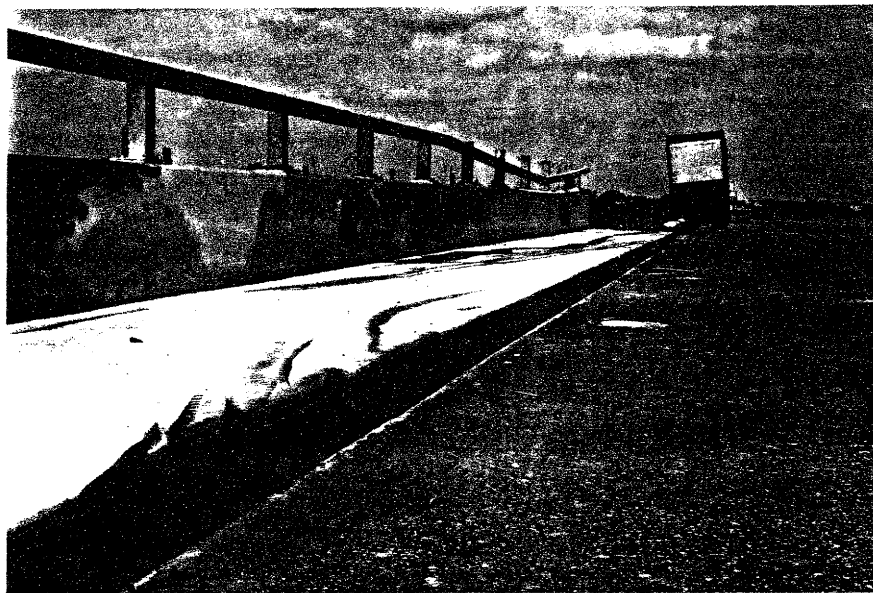
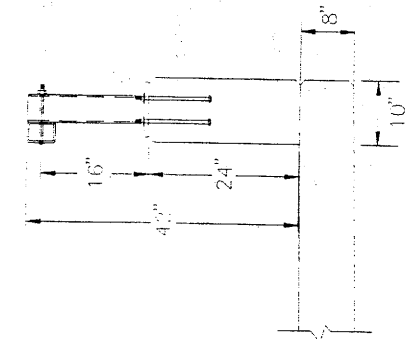

Figure 64. Vehicle and railing for test 7069-26.



Impact Speed . . . . . 51.0 mi/h (82.0 km/h)  
 Impact Angle . . . . . 13.7 deg  
 Speed at Parallel . . . . . 44.8 mi/h (72.1 km/h)  
 Exit Speed . . . . . N/A  
 Exit Trajectory . . . . . 0 deg  
 Vehicle Accelerations  
 (Max. 0.050-sec Avg) at true c.g.  
 Longitudinal . . . . . -1.9 g  
 Lateral . . . . . -2.9 g  
 Occupant Impact Velocity at true c.g.  
 Longitudinal . . . . . 8.2 ft/s (2.5 m/s)  
 Lateral . . . . . 9.4 ft/s (2.9 m/s)  
 Occupant Ridedown Accelerations  
 Longitudinal . . . . . -2.9 g  
 Lateral . . . . . -6.9 g

Test No . . . . . 7069-26  
 Date . . . . . 04/08/92  
 Test Installation . . . . . BR27C Bridge Railing  
 on sidewalk  
 Installation Length . . . . . 100 ft (30 m)  
 Test Vehicle . . . . . 1980 Ford  
 Single-Unit Truck  
 Vehicle Weight  
 Empty Weight . . . . . 10,550 lb (4 790 kg)  
 Test Inertia . . . . . 18,000 lb (8 172 kg)  
 Maximum Vehicle  
 Crush . . . . . 12.0 in (305 mm)



1 in = 25.4 mm

Figure 65. Summary of results for test 7069-26.

Table 25. Evaluation of crash test no. 7069-26.  
 {BR27C bridge railing on sidewalk [18,000 lb (8 172 kg) | 51.0 mi/h (82.0 km/h) | 13.7 degrees]}

CRITERIA	TEST RESULTS	PASS/FAIL*										
A. Must contain vehicle	Vehicle was contained	Pass										
B. Debris shall not penetrate passenger compartment	No debris penetrated passenger compartment	Pass										
C. Passenger compartment must have essentially no deformation	No deformation	Pass										
D. Vehicle must remain upright	Vehicle did remain upright	Pass										
E. Must smoothly redirect the vehicle	Vehicle was smoothly redirected	Pass										
F. Effective coefficient of friction	<table border="0"> <tr> <td><math>\mu</math></td> <td><u>Assessment</u></td> </tr> <tr> <td>0 - .25</td> <td>Good</td> </tr> <tr> <td>.26 - .35</td> <td>Fair</td> </tr> <tr> <td>&gt; .35</td> <td>Marginal</td> </tr> </table>	$\mu$	<u>Assessment</u>	0 - .25	Good	.26 - .35	Fair	> .35	Marginal	Pass		
$\mu$	<u>Assessment</u>											
0 - .25	Good											
.26 - .35	Fair											
> .35	Marginal											
G. Shall be less than	<table border="0"> <tr> <td><u>Occupant Impact Velocity - ft/s (m/s)</u></td> <td><u>Assessment</u></td> </tr> <tr> <td>Longitudinal</td> <td>Marginal</td> </tr> <tr> <td>Lateral</td> <td>Good</td> </tr> <tr> <td>30 (9.2)</td> <td></td> </tr> <tr> <td>25 (7.6)</td> <td></td> </tr> </table>	<u>Occupant Impact Velocity - ft/s (m/s)</u>	<u>Assessment</u>	Longitudinal	Marginal	Lateral	Good	30 (9.2)		25 (7.6)		
<u>Occupant Impact Velocity - ft/s (m/s)</u>	<u>Assessment</u>											
Longitudinal	Marginal											
Lateral	Good											
30 (9.2)												
25 (7.6)												
	<table border="0"> <tr> <td><u>Occupant Impact Velocity - ft/s (m/s)</u></td> <td></td> </tr> <tr> <td>Longitudinal</td> <td></td> </tr> <tr> <td>Lateral</td> <td></td> </tr> <tr> <td>8.2 (2.5)</td> <td>9.4 (2.9)</td> </tr> </table>	<u>Occupant Impact Velocity - ft/s (m/s)</u>		Longitudinal		Lateral		8.2 (2.5)	9.4 (2.9)	N/A		
<u>Occupant Impact Velocity - ft/s (m/s)</u>												
Longitudinal												
Lateral												
8.2 (2.5)	9.4 (2.9)											
	<table border="0"> <tr> <td><u>Occupant Ridedown Accelerations - g's</u></td> <td></td> </tr> <tr> <td>Longitudinal</td> <td></td> </tr> <tr> <td>Lateral</td> <td></td> </tr> <tr> <td>15</td> <td>-2.9</td> </tr> <tr> <td>15</td> <td>-6.9</td> </tr> </table>	<u>Occupant Ridedown Accelerations - g's</u>		Longitudinal		Lateral		15	-2.9	15	-6.9	N/A
<u>Occupant Ridedown Accelerations - g's</u>												
Longitudinal												
Lateral												
15	-2.9											
15	-6.9											
H. Exit angle shall be less than 12 degrees	Exit angle was 0 degrees	Pass										

\*A, B, and C are required. D, E, F, and H are desired. G is not applicable for this test. (See table 1)

## BR27C on Deck

### Test Number 7069-32

Vehicle:	1983 Honda Civic
Test Inertia Weight:	1,800 lb (817 kg)
Gross Static Weight:	1,970 lb (894 kg)
Impact Speed:	60.3 mi/h (97.0 km/h)
Impact Angle:	19.8 deg

At 0.040 s after impact, the front of the vehicle began to deform to the right, and at 0.049 s the vehicle began to redirect. The roof of the vehicle began to deform at 0.084 s after impact. By 0.145 s the vehicle was traveling parallel to the bridge railing at a speed of 53.6 mi/h (86.2 km/h), and at 0.155 s the rear of the vehicle impacted the bridge railing. The vehicle lost contact with the bridge railing at 0.258 s traveling at 50.6 mi/h (81.4 km/h) and 6.6 degrees. The vehicle was in contact with the bridge railing for 9.9 ft (3.0 m). The brakes on the vehicle were applied at 1.4 s after impact and the vehicle subsequently came to rest 210 ft (64 m) down from and 120 ft (37 m) toward the traffic side of the point of impact.

The railing received minimal damage (figure 66). There was no deformation to the metal railing element.

The vehicle sustained damage to the right side (figure 66). Maximum crush at the right front corner at bumper height was 6.5 in (165 mm), and there was a 1.0-in (25-mm) dent into the occupant compartment at the fire wall. The passenger door was deformed outward approximately 1.3 in (33 mm) and the wheelbase on the right side was reduced 3.0 in (76 mm). An 8-in by 14-in by 7/16-in (203-mm by 356-mm by 11-mm) deep dent in the roof just over the right rear passenger location. The right front strut and sway bar were damaged and the instrument panel was bent. Also, damage was done to the front bumper, hood, grill, radiator, fan, right front quarter panel, right front rim, right door, right rear quarter panel, and right rear rim.

The railing contained the vehicle with no lateral movement of the railing. There was no intrusion of railing components into the occupant compartment although there was a 1-in (25-mm) dent into the occupant compartment at the fire wall. The vehicle remained upright and relatively stable during the collision. The bridge railing redirected the vehicle and the effective coefficient of friction was considered good. Velocity change of the vehicle during the collision was 9.7 mi/h (15.6 km/h). The occupant impact velocities and the occupant ridedown accelerations were within the limits. The vehicle trajectory at loss of contact indicated minimum intrusion into adjacent traffic lanes.

Performance of the railing in this test is judged acceptable, as indicated in figure 67 and table 26.

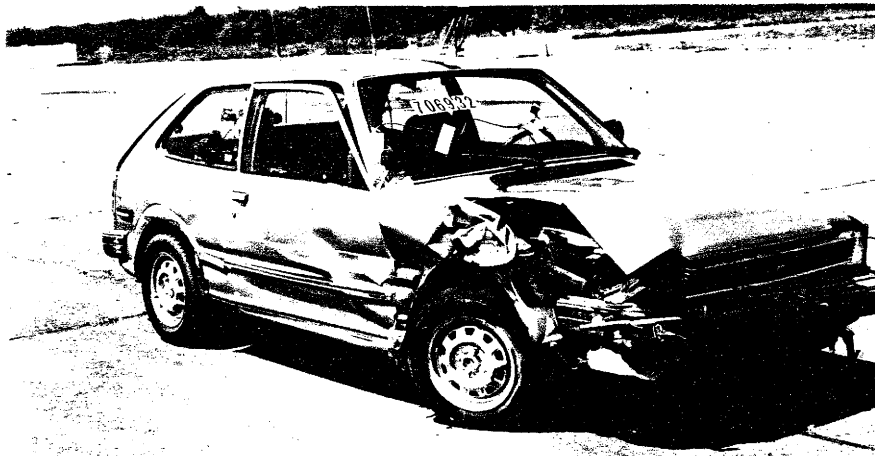
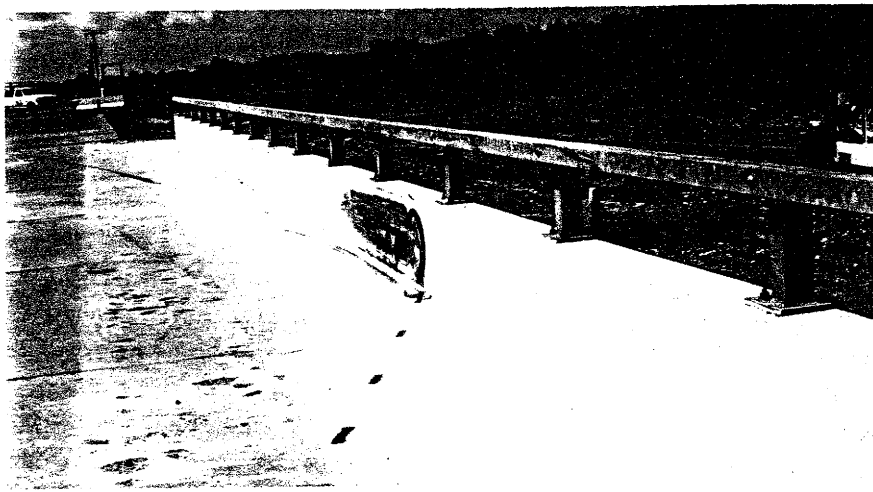
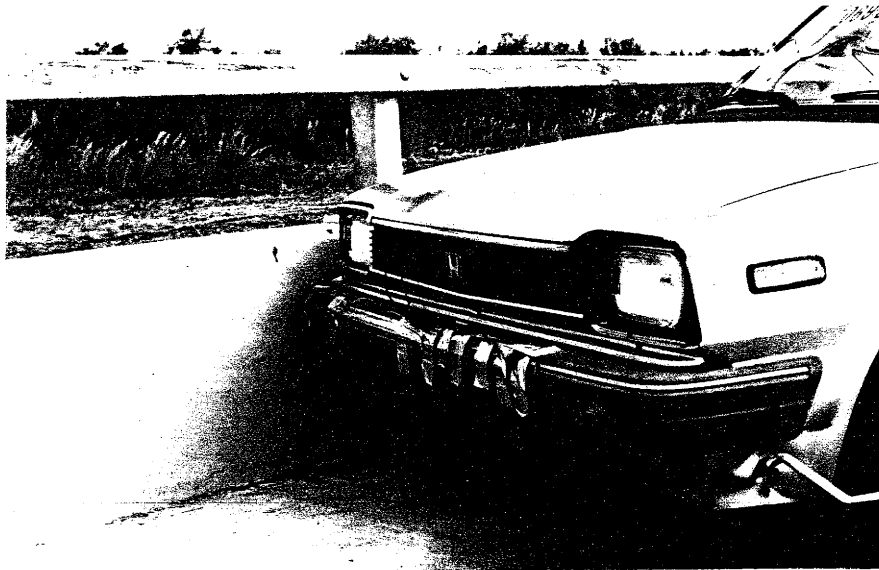

Figure 66. Vehicle and railing for test 7069-32.





Table 26. Evaluation of crash test no. 7069-32.  
 {BR27C bridge railing on deck [1,800 lb (817 kg)|60.3 mi/h (97.0 km/h)|19.8 degrees]}

CRITERIA	TEST RESULTS	PASS/FAIL*
A. Must contain vehicle	Vehicle was contained	Pass
B. Debris shall not penetrate passenger compartment	No debris penetrated passenger compartment	Pass
C. Passenger compartment must have essentially no deformation	Minimal deformation (1 in)	Pass
D. Vehicle must remain upright	Vehicle did remain upright	Pass
E. Must smoothly redirect the vehicle	Vehicle was smoothly redirected	Pass
F. Effective coefficient of friction	$\mu$ .15 <u>Assessment</u> Good	Pass
G. Shall be less than	<u>Occupant Impact Velocity - ft/s (m/s)</u> Longitudinal 30 (9.2) Lateral 25 (7.6)	Pass
	<u>Occupant Ridedown Accelerations - g's</u> Longitudinal 15 Lateral 15	Pass
H. Exit angle shall be less than 12 degrees	<u>Occupant Ridedown Accelerations - g's</u> Longitudinal -1.2 Lateral 12.7 Exit angle was 6.6 degrees	Pass

\* A, B, C, D and G are required. E, F, and H are desired. (See table 1)

Test Number 7069-33

Vehicle: 1985 Chevrolet Pickup  
Test Inertia Weight: 5,400 lb (2 452 kg)  
Gross Static Weight: 5,570 lb (2 529 kg)  
Impact Speed: 55.3 mi/h (89.0 km/h)  
Impact Angle: 19.6 deg

At 0.022 s after impact the vehicle bumper began to ride up the barrier, and at 0.039 s the vehicle began to redirect. The bumper went between the concrete beam and lower metal railing element at 0.054 s, and at 0.083 the vehicle made contact with post 4. By 0.195 s the vehicle was traveling parallel to the bridge railing at a speed of 47.9 mi/h (77.1 km/h), and at 0.208 s the rear of the vehicle impacted the bridge railing. The vehicle lost contact with the bridge railing at 0.315 s traveling at 44.8 mi/h (72.1 km/h) and 6.5 degrees. The vehicle was in contact with the bridge railing for 11.0 ft (3.4 m). The brakes on the vehicle were applied at 1.7 s after impact and the vehicle subsequently came to rest 225 ft (68.6) down from and 5 ft (2 m) behind the point of impact.

The railing received minimal damage (figure 68). There was 0.5 in (13 mm) deformation to the lower metal railing element and there was a hairline crack in the concrete beam 17.5 in (445 mm) down from post 3.

The vehicle sustained damage to the right side (figure 68). Maximum crush at the right front corner at bumper height was 9.0 in (229 mm) and there was a 0.5-in (13-mm) dent into the occupant compartment at the fire wall. The wheelbase on the right side was reduced 2.0 in (51 mm). The sway bars were damaged and the frame was bent. Also, damage was done to the front bumper, hood, grill, radiator, fan, right front quarter panel, right front tire and rim, right door, right rear quarter panel, rear bumper, right rear rim, and left front quarter panel.

The railing contained the vehicle with no lateral movement of the railing. There was no intrusion of railing components into the occupant compartment although there was a 0.5-in (13-mm) dent into the occupant compartment at the fire wall. The vehicle remained upright and relatively stable during the collision. The bridge railing redirected the vehicle and the effective coefficient of friction was considered good. Velocity change of the vehicle during the collision was 10.5 mi/h (16.9 km/h). The occupant impact velocities and the occupant ridedown accelerations were within the limits. The vehicle trajectory at loss of contact indicated minimum intrusion into adjacent traffic lanes.

Performance of the railing in this test is judged acceptable, as indicated in figure 69 and table 27.

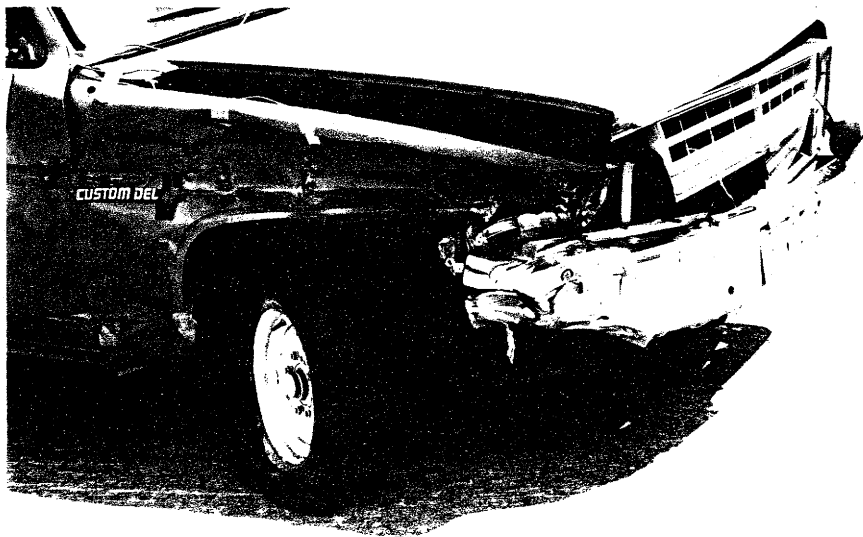
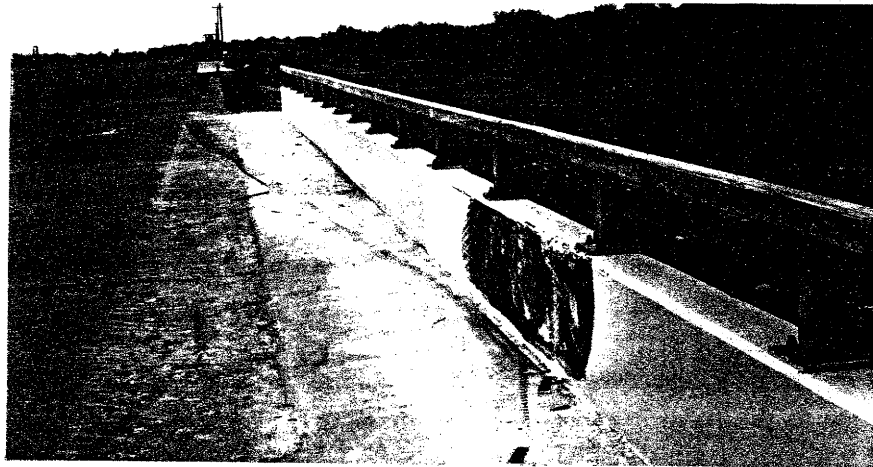
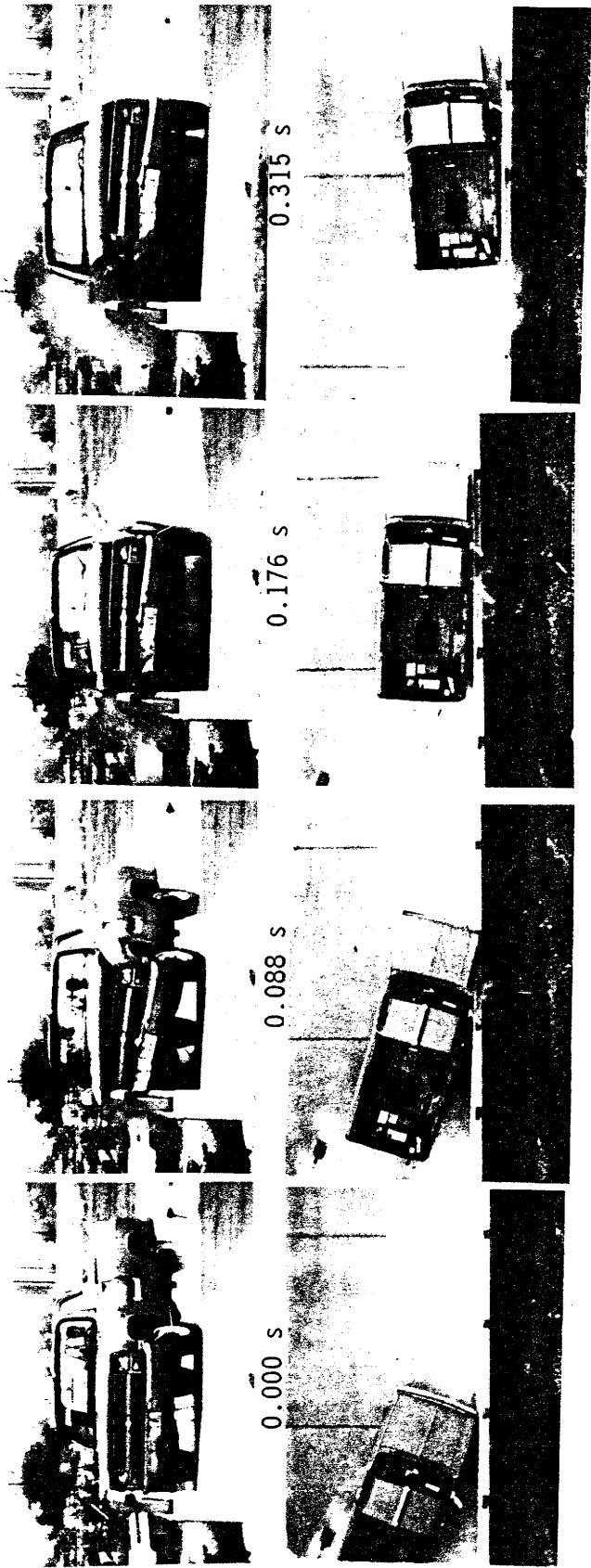

Figure 68. Vehicle and railing for test 7069-33.



Impact Speed . . . . . 55.3 mi/h (89.0 km/h)  
 Impact Angle . . . . . 19.6 deg  
 Speed at Parallel . . . . . 47.9 mi/h (77.1 km/h)  
 Exit Speed . . . . . 44.8 mi/h (72.1 km/h)  
 Exit Trajectory . . . . . 6.5 deg  
 Vehicle Accelerations  
 (Max. 0.050-sec Avg) at true c.g.  
 Longitudinal . . . . . -4.9 g  
 Lateral . . . . . 9.3 g  
 Occupant Impact Velocity at true c.g.  
 Longitudinal . . . . . 11.6 ft/s (3.5 m/s)  
 Lateral . . . . . 20.1 ft/s (6.1 m/s)  
 Occupant Ridedown Accelerations  
 Longitudinal . . . . . -2.2 g  
 Lateral . . . . . 8.1 g

Test No. . . . . 7069-33  
 Date . . . . . 07/16/92  
 Test Installation . . . . . BR27C Bridge Railing  
 on deck  
 Installation Length . . . . . 100 ft (30 m)  
 Test Vehicle . . . . . 1985 Chevrolet  
 Vehicle Weight . . . . . Pickup  
 Test Inertia . . . . . 5,400 lb (2 452 kg)  
 Gross Static . . . . . 5,570 lb (2 529 kg)  
 Vehicle Damage Classification  
 TAD . . . . . 01RFQ4 & 01RD2  
 CDC . . . . . 01FREK2 & 01RDEW2  
 Maximum Vehicle Crush . . . . . 9.0 in (229 mm)

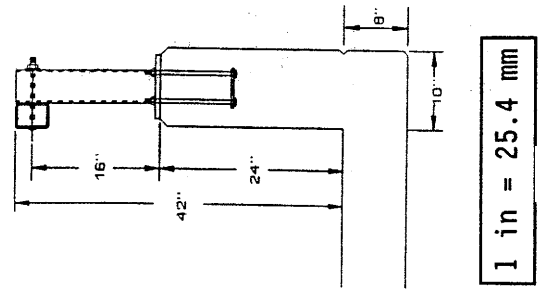

Figure 69. Summary of results for test 7069-33.

Table 27. Evaluation of crash test no. 7069-33.  
 {BR27C bridge railing on deck [5,400 lb (2 452 kg) | 55.3 mi/h (89.0 km/h) | 19.6 degrees]}

CRITERIA	TEST RESULTS	PASS/FAIL*
A. Must contain vehicle	Vehicle was contained	Pass
B. Debris shall not penetrate passenger compartment	No debris penetrated passenger compartment	Pass
C. Passenger compartment must have essentially no deformation	Minimal deformation of 0.5 in	Pass
D. Vehicle must remain upright	Vehicle did remain upright	Pass
E. Must smoothly redirect the vehicle	Vehicle was smoothly redirected	Pass
F. Effective coefficient of friction	$\mu$ <u>Assessment</u> 0 - .25                      Good .26 - .35                      Fair > .35                          Marginal $\mu$ <u>Assessment</u> .23                          Good	Pass
G. Shall be less than	<u>Occupant Impact Velocity - ft/s (m/s)</u> Longitudinal                      Lateral 30 (9.2)                              25 (7.6) <u>Occupant Ridedown Accelerations - g's</u> Longitudinal                      Lateral 15    15	Pass
H. Exit angle shall be less than 12 degrees	<u>Occupant Ridedown Accelerations - g's</u> Longitudinal                      Lateral -2.2                                      8.1 Exit angle was 6.5 degrees	Pass

\* A, B, C, and D are required. E, F, G, and H are desired. (See table 1)

## Test Number 7069-34

Vehicle:	1981 Ford Single-Unit Truck
Test Inertia Weight:	18,000 lb (8 172 kg)
Empty Weight:	10,490 lb (4 762 kg)
Impact Speed:	52.5 mi/h (84.5 km/h)
Impact Angle:	12.8 deg

As the vehicle impacted the bridge railing, the vehicle bumper began to ride up the concrete parapet. At 0.017 s after impact the right front wheel made contact with the concrete parapet, and at 0.072 s a significant clockwise steer input occurred. The bumper went between the concrete parapet and lower metal railing element at 0.094 s, and by 0.118 s the vehicle was traveling parallel to the bridge railing at a speed of 46.8 mi/h (75.3 km/h). At 0.174 the vehicle bumper made contact with post 6 and then contacted post 7 at 0.276 s. The vehicle lost contact with the bridge railing at approximately 0.811 s traveling at 44.6 mi/h (71.8 km/h) and 3.5 degrees. The brakes on the vehicle were applied at 1.9 s after impact and the vehicle subsequently came to rest 225 ft (68.6) from the point of impact. The vehicle was in contact with the bridge railing for 41.0 ft (12.5 m).

The railing received minimal damage with most being contained within the area around posts 4, 5, and 6. Cracking occurred in posts 4 and 5 in the heat affected zone in the posts at the post-to-baseplate connection. The crack occurred at the corners on the traffic side of the tubular steel element (corner of maximum stress) and extended approximately 1 in in both directions. There was a hairline crack in the concrete parapet in line with the rear post bolts at post 4. There was 1.5 in (38 mm) deformation to the metal railing element between posts 4 and 5.

The vehicle sustained damage mostly to the right side (figure 70). Maximum crush at the right front corner at bumper height was 28.0 in (711 mm). The steering arm, front springs and shackles, left front king pin and front axle were damaged and the frame was bent. Also, damage was done to the front bumper, right front quarter panel, right front tire and rim, right door, right rear outside tire and rim, gas tank and box-van.

The railing contained the vehicle with minimal lateral movement of the railing. There was no intrusion of railing components into the occupant compartment. The vehicle remained upright and relatively stable during the collision. The bridge railing redirected the vehicle and the effective coefficient of friction was considered marginal. Velocity change of the vehicle during the collision was 9.7 mi/h (15.6 km/h). The vehicle trajectory at loss of contact indicated minimum intrusion into adjacent traffic lanes.

Performance of the railing in this test is judged acceptable, as indicated in figure 71 and table 28.

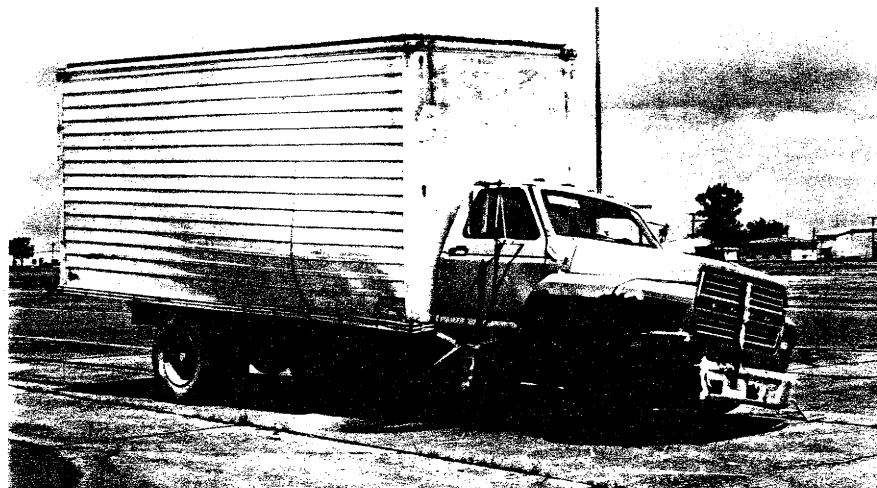
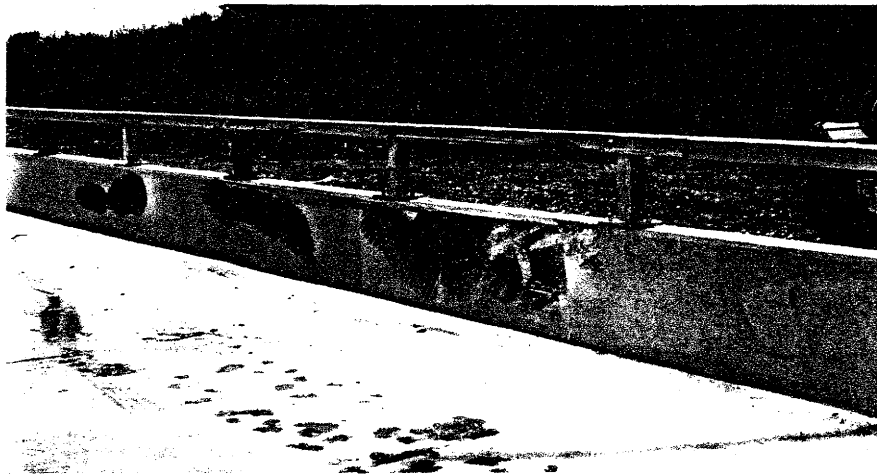
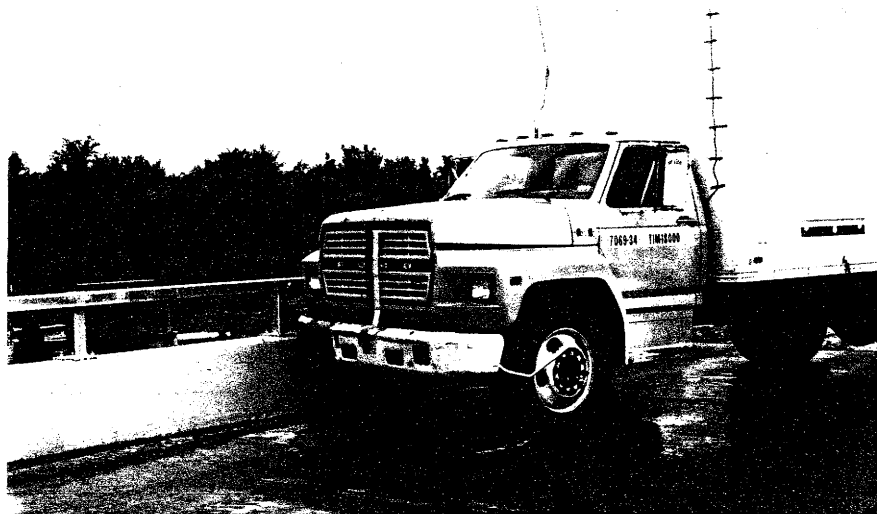
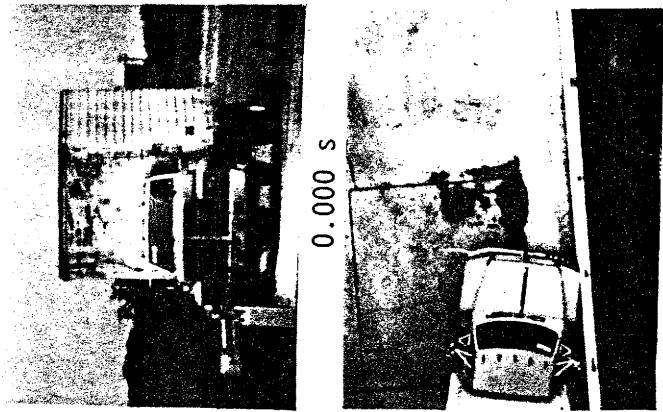

Figure 70. Vehicle and railing for test 7069-34.





0.000 S



0.123 S

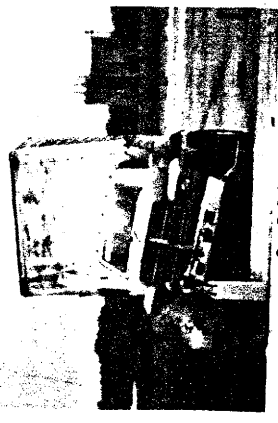

0.246 S



0.445 S

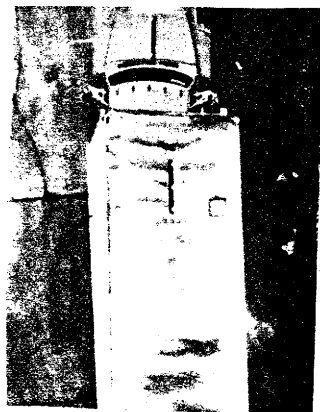
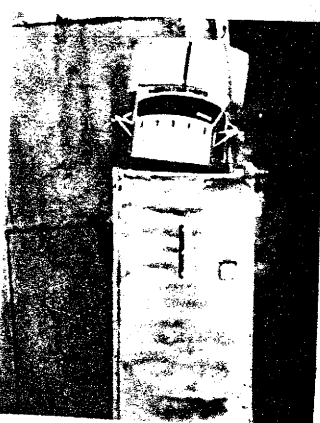
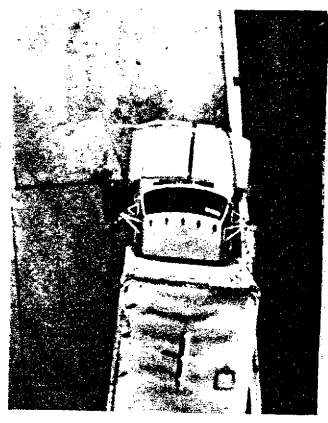

Test No. . . . . 7069-34  
 Date . . . . . 08/12/92  
 Test Installation . . . BR27C Bridge Railing  
 on deck  
 Installation Length . . 100 ft (30 m)  
 Test Vehicle . . . . . 1981 Ford  
 Single-Unit Truck  
 Vehicle Weight  
 Empty Weight . . . . . 10,490 lb (4 762 kg)  
 Test Inertia . . . . . 18,000 lb (8 172 kg)  
 Maximum Vehicle Crush . 28.0 in (711 mm)  
 Max. Perm. Rail Deform.. 1.5 in (38 mm)

Impact Speed. . . . . 52.5 mi/h (84.5 km/h)  
 Impact Angle. . . . . 12.8 deg  
 Speed at Parallel . 46.8 mi/h (75.3 km/h)  
 Exit Speed . . . . . 44.6 mi/h (71.8 km/h)  
 Exit Trajectory . . . . 3.5  
 Vehicle Accelerations  
 (Max. 0.050-sec Avg) at c.g.  
 Longitudinal. . . . . -1.9 g  
 Lateral . . . . . 4.3 g  
 Occupant Impact Velocity at true c.g.  
 Longitudinal. . . . . 8.2 ft/s (2.5 m/s)  
 Lateral . . . . . 13.1 ft/s (4.0 m/s)  
 Occupant Ridedown Accelerations  
 Longitudinal. . . . . -1.1 g  
 Lateral . . . . . 5.2 g

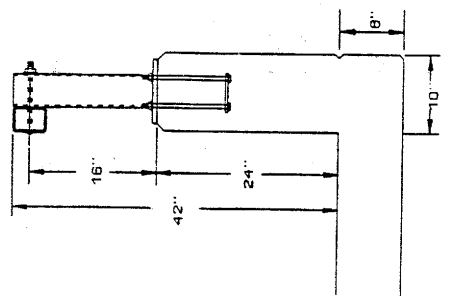

1 in = 25.4 mm

Figure 71. Summary of results for test 7069-34.

Table 28. Evaluation of crash test no. 7069-34.  
 {BR27C bridge railing on deck [18,000 lb (8 172 kg)|52.5 mi/h (84.5 km/h)|12.8 degrees]}

CRITERIA	TEST RESULTS	PASS/FAIL*
A. Must contain vehicle	Vehicle was contained	Pass
B. Debris shall not penetrate passenger compartment	No debris penetrated passenger compartment	Pass
C. Passenger compartment must have essentially no deformation	No deformation	Pass
D. Vehicle must remain upright	Vehicle remained upright during test.	N/A
E. Must smoothly redirect the vehicle	Vehicle was smoothly redirected	N/A
F. Effective coefficient of friction	$\mu$ .38 Assessment Marginal	N/A
G. Shall be less than	Occupant Impact Velocity - ft/s (m/s) Longitudinal 8.2 (2.5) Lateral 13.1 (4.0)	N/A
	Occupant Ridedown Accelerations - g's Longitudinal -1.1 Lateral 4.3	N/A
H. Exit angle shall be less than 12 degrees	Exit angle was 3.5 degrees	N/A

\* A, B, and C are required. D, E, F, and H are desired. (See table 1)

## Illinois Side-Mounted Railing

### Test Number 7069-35

Vehicle:	1981 Honda Civic
Test Inertia Weight:	1,800 lb (817 kg)
Gross Static Weight:	1,970 lb (894 kg)
Impact Speed:	59.9 mi/h (96.4 km/h)
Impact Angle:	20.1 deg

Upon impact the front bumper was pushed toward the passenger side of the vehicle and the bumper then separated from the vehicle on the passenger side. At 0.044 s after impact the vehicle began to redirect, and at 0.065 s the windshield began to crack at the lower corner on the driver side. The lower edge of the left front tire began to ride down the slope of the asphalt between the lower rail element and deck, and by 0.113 s the tire reached the lowest point under the rail element. By 0.136 s the vehicle was traveling parallel to the bridge railing at a speed of 51.1 mi/h (86.2 km/h), and at 0.148 s the rear of the vehicle impacted the bridge railing. By this time the left front tire was returning to the asphalt surface. The vehicle lost contact with the bridge railing at 0.190 s traveling at 50.8 mi/h (81.7 km/h) and 6.4 degrees. The vehicle was in contact with the bridge railing for 8.4 ft (2.6 m). The brakes on the vehicle were applied at 1.65 s after impact, the vehicle yawed clockwise and subsequently came to rest 150 ft (46 m) down from and 114 ft (35 m) in front of the point of impact.

The railing received minimal damage (figure 72). There was no deformation to the metal rail element.

The vehicle sustained damage to the left side (figure 72). Maximum crush at the left front corner at bumper height was 7.5 in (190 mm) and there was a 1.3-in (33-mm) dent into the occupant compartment at the fire wall. The driver door was deformed outward approximately 4.1 in (104 mm) and there was a small dent in the roof just above the B-pillar. The left front strut and sway bar were damaged, the instrument panel was bent, the windshield cracked, and the A-pillar was bent on the driver side. Also, damage was done to the front bumper, hood, grill, left front and rear quarter panel, left front and rear rim, and left door.

The railing contained the vehicle with no lateral movement of the railing. There was no intrusion of railing components into the occupant compartment although there was a 1.3-in (33-mm) dent into the occupant compartment at the fire wall. The vehicle remained upright and relatively stable during the collision. The bridge railing redirected the vehicle and the effective coefficient of friction was considered good. Velocity change of the vehicle during the collision was 9.1 mi/h (14.6 km/h). The longitudinal occupant impact velocity and the occupant ridedown accelerations were within the limits, however the lateral impact velocity of 25.8 ft/s was considered marginal. The vehicle trajectory at loss of contact indicated minimum intrusion into adjacent traffic lanes.

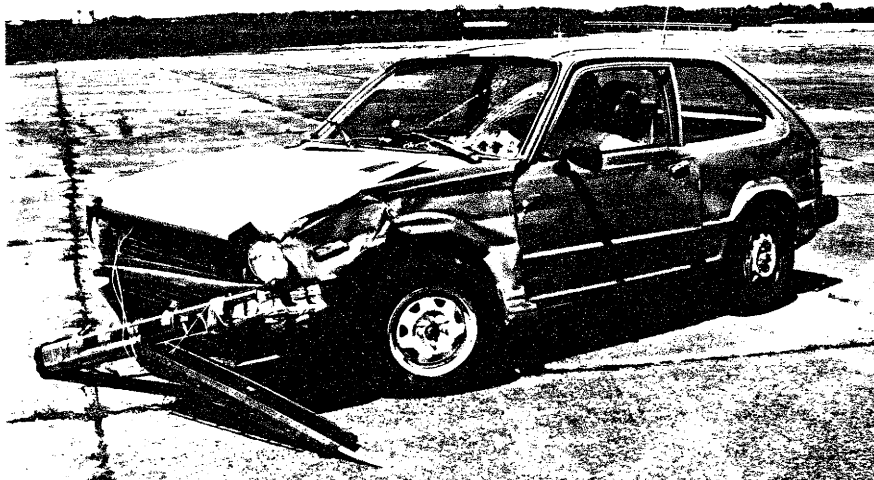
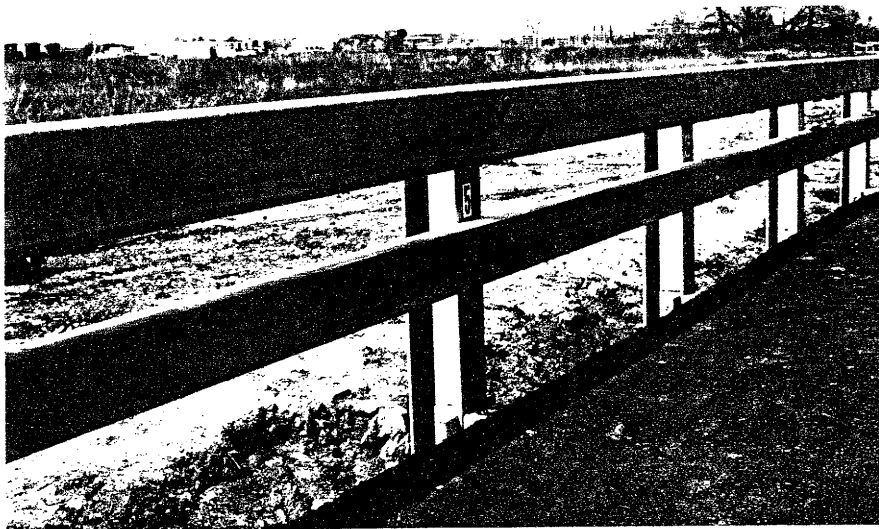
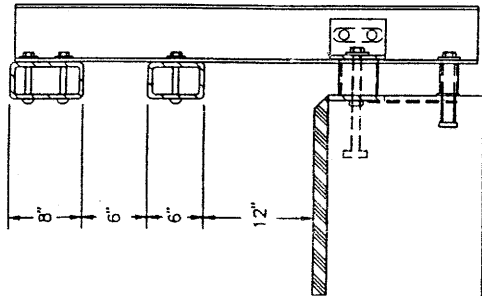
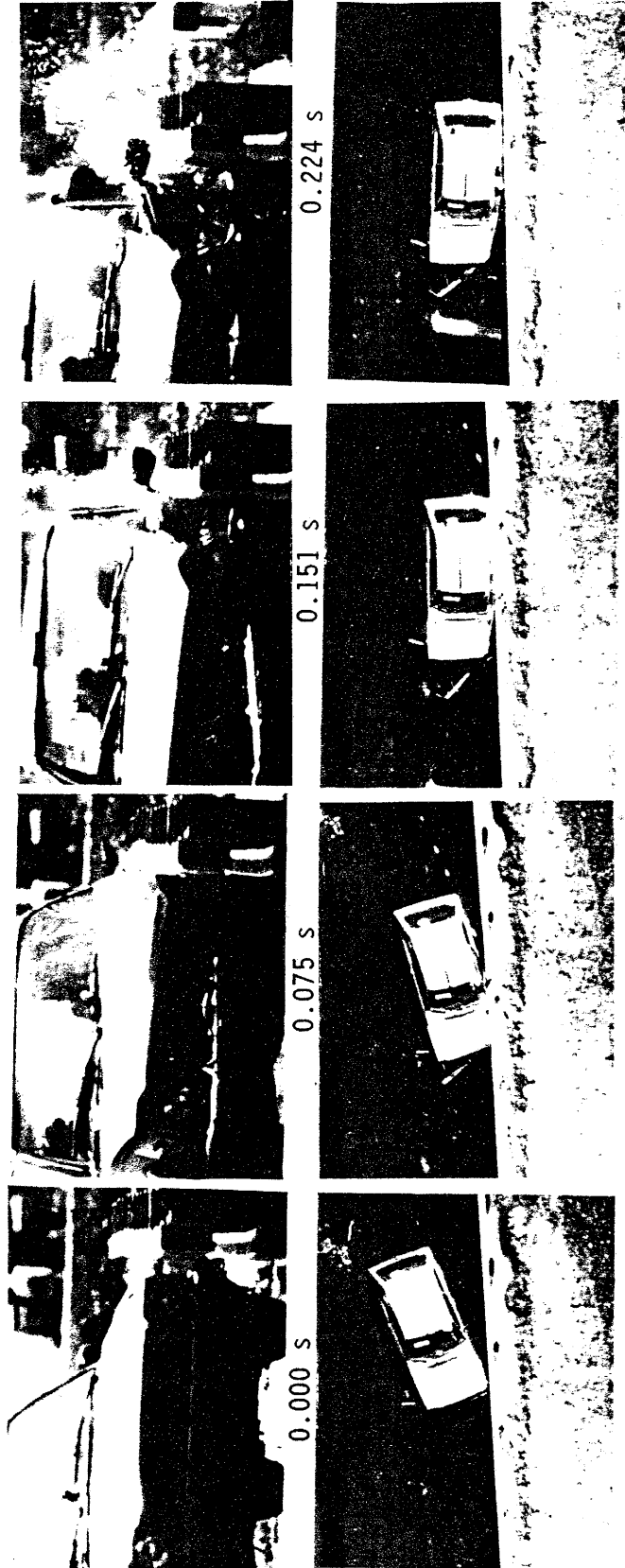

Figure 72. Vehicle and railing for test 7069-35.

Performance of the railing in this test is judged acceptable, as indicated in figure 73 and table 29.



Test No. . . . . 7069-35  
 Date . . . . . 03/23/93  
 Test Installation . . . . . Illinois Side Mount  
 Bridge Railing  
 Installation Length . . . . . 84 ft (26 m)  
 Test Vehicle . . . . . 1981 Honda Civic  
 Vehicle Weight  
 Test Inertia . . . . . 1,800 lb (817 kg)  
 Gross Static . . . . . 1,970 lb (894 kg)  
 Vehicle Damage Classification  
 TAD . . . . . 11FL3 & 11LD3  
 CDC . . . . . 11FLEK2 & 11LDEM3  
 Maximum Vehicle Crush . . . . . 7.5 in (190 mm)

Impact Speed. . . . . 59.9 mi/h (96.4 km/h)  
 Impact Angle. . . . . 20.1 deg  
 Speed at Parallel . . . . . 51.1 mi/h (82.2 km/h)  
 Exit Speed . . . . . 50.8 mi/h (81.7 km/h)  
 Exit Trajectory . . . . . 6.4 deg  
 Vehicle Accelerations  
 (Max. 0.050-sec Avg) at true c.g.  
 Longitudinal. . . . . -6.4 g  
 Lateral . . . . . -14.8 g  
 Occupant Impact Velocity at true c.g.  
 Longitudinal. . . . . 15.9 ft/s (4.8 m/s)  
 Lateral . . . . . 25.8 ft/s (7.9 m/s)  
 Occupant Ridedown Accelerations  
 Longitudinal . . . . . -1.7 g  
 Lateral . . . . . -6.6 g

Figure 73. Summary of results for test 7069-35.

Table 29. Evaluation of crash test no. 7069-35.  
 {Illinois Side Mounted Bridge Railing [1,800 lb (817 kg)|59.9 mi/h (96.4 km/h)|20.1 degrees]}

CRITERIA	TEST RESULTS	PASS/FAIL*
A. Must contain vehicle	Vehicle was contained	Pass
B. Debris shall not penetrate passenger compartment	No debris penetrated passenger compartment	Pass
C. Passenger compartment must have essentially no deformation	Minimal deformation (1.3 in)	Pass
D. Vehicle must remain upright	Vehicle did remain upright	Pass
E. Must smoothly redirect the vehicle	Vehicle was smoothly redirected	Pass
F. Effective coefficient of friction	$\mu$ .25 Assessment Good	Pass
G. Shall be less than	Occupant Impact Velocity - ft/s (m/s) Longitudinal 30 (9.2) Lateral 25 (7.6) Occupant Ridedown Accelerations - g's Longitudinal 15 Lateral 15	Marginal
H. Exit angle shall be less than 12 degrees	Occupant Ridedown Accelerations - g's Longitudinal -1.7 Lateral -6.6 Exit angle was 6.4 degrees	Pass

\* A, B, C, D and G are required. E, F, and H are desired. (See table 1)

Test Number 7069-36

Vehicle:	1986 Chevrolet Pickup
Test Inertia	5,400 lb (2 452 kg)
Gross Static Weight:	5,565 lb (2 526 kg)
Impact Speed:	60.4 mi/h (97.2 km/h)
Impact Angle:	20.4 deg

At 0.017 s after impact, the left front tire contacted the lower rail element and at 0.027 s the vehicle began to redirect. At 0.036 s the left front wheel redirected and the tire began to ride along the edge of the asphalt slope on the bridge deck. The dummy's shoulder impacted the door of the vehicle at 0.080 s and the door glass shattered at 0.107 s. By 0.182 s the vehicle was traveling parallel to the bridge railing at a speed of 56.6 mi/h (91.1 km/h), and at 0.189 s the rear of the vehicle contacted the bridge railing. The vehicle lost contact with the bridge railing at 0.291 s traveling at 55.6 mi/h (89.5 km/h) and 9.0 degrees. The vehicle was in contact with the bridge railing for 14.8 ft (4.5 m). The brakes on the vehicle were applied at 1.4 s after impact. One of the rear wheels locked up causing the vehicle to yaw counter-clockwise into a protective barrier, and it subsequently came to rest 330 ft (100 m) down from and 16 ft (5 m) toward the field side of the point of impact.

The railing received moderate damage (figure 74). There was 1.0 in (25 mm) deformation to the upper rail element and 0.75 in (19 mm) to the lower rail element near post 5. The flanges on posts 4 and 5 were deformed just above the angles (L6x4x1/4x4) and these angles were bent.

The vehicle sustained damage to the left side. Maximum crush at the left front corner at bumper height was 13.0 in (330 mm) and there was a 0.4-in (10-mm) dent into the occupant compartment at the fire wall and center tunnel. The frame was bent and the door on the driver side was deformed outward 3.2 in (81 mm). Also, damage was done to the front bumper, hood, grill, radiator, fan, left front quarter panel, left front tire and rim, left door, left rear quarter panel, rear bumper, and left rear rim. Most of the damage to the right side of the vehicle was sustained when the vehicle impacted the protective barrier.

The railing contained the vehicle with minimal lateral movement of the railing. There was no intrusion of railing components into the occupant compartment although there was a 0.4-in (10-mm) dent into the occupant compartment at the fire wall. The vehicle remained upright and relatively stable during the collision. The railing redirected the vehicle and the effective coefficient of friction was considered good. Velocity change of the vehicle during the collision was 4.8 mi/h (7.7 km/h). The occupant impact velocities and the occupant ridedown accelerations were within the limits. The vehicle trajectory at loss of contact indicated minimum intrusion into adjacent traffic lanes.

Performance of the railing in this test is judged acceptable, as indicated in figure 75 and table 30.



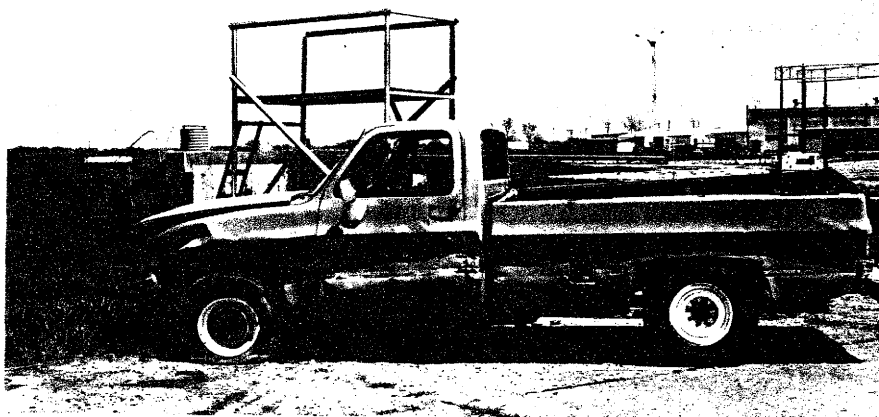
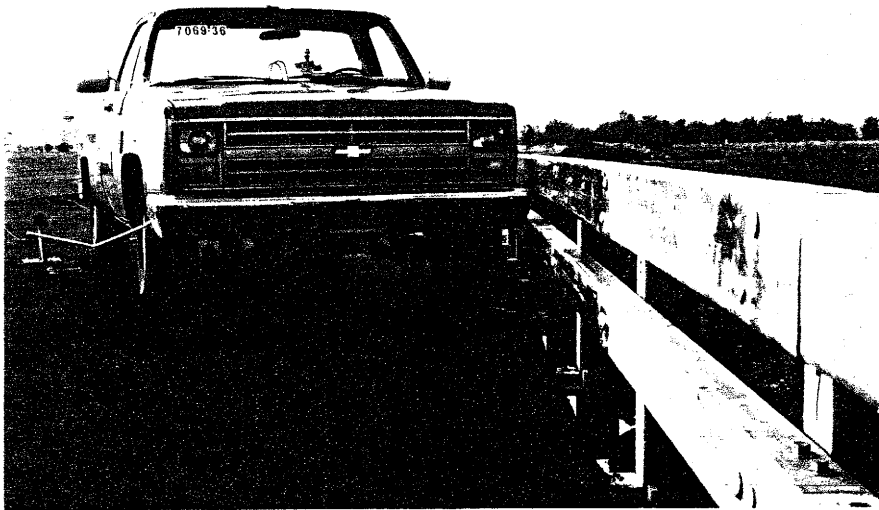

Figure 74. Vehicle and railing for test 7069-36.



Test No. . . . . 7069-36  
 Date . . . . . 03/25/93

Test Installation . . . . . Illinois Side Mount  
 Bridge Railing  
 Installation Length . . . . . 84 ft (26 m)

Test Vehicle . . . . . 1985 Chevrolet  
 Vehicle Weight . . . . . Pickup  
 Test Inertia . . . . . 5,400 lb (2 452 kg)  
 Gross Static . . . . . 5,565 lb (2 526 kg)  
 Vehicle Damage Classification  
 TAD . . . . . 11FL4 & 11LD4  
 CDC . . . . . 11FLEK3 & 11LDEW3  
 Maximum Vehicle Crush . . . . . 13.0 in (330 mm)

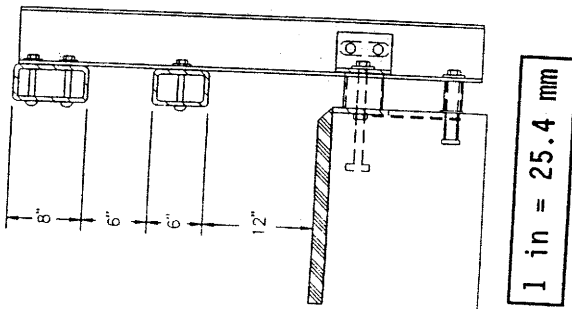

Impact Speed . . . . . 60.4 mi/h (97.2 km/h)  
 Impact Angle . . . . . 20.4 deg  
 Speed at Parallel . . . . . 56.6 mi/h (91.1 km/h)  
 Exit Speed . . . . . 55.6 mi/h (89.5 km/h)  
 Exit Trajectory . . . . . 9.0 deg  
 Vehicle Accelerations  
 (Max. 0.050-sec Avg) at true c.g.  
 Longitudinal . . . . . -4.1 g  
 Lateral . . . . . -12.0 g  
 Occupant Impact Velocity at true c.g.  
 Longitudinal . . . . . 11.7 ft/s (3.6 m/s)  
 Lateral . . . . . 24.4 ft/s (7.4 m/s)  
 Occupant Ridedown Accelerations  
 Longitudinal . . . . . 1.0 g  
 Lateral . . . . . -12.3 g

Figure 75. Summary of results for test 7069-36.

Table 30. Evaluation of crash test 7069-36.  
 {Illinois Side Mounted Bridge Railing [5,400 lb (2 452 kg)]60.4 mi/h (97.2 km/h)|20.4 degrees]}

<u>CRITERIA</u>	<u>TEST RESULTS</u>	<u>PASS/FAIL*</u>
A. Must contain vehicle	Vehicle was contained	Pass
B. Debris shall not penetrate passenger compartment	No debris penetrated passenger compartment	Pass
C. Passenger compartment must have essentially no deformation	Minimal deformation of 0.4 in	Pass
D. Vehicle must remain upright	Vehicle did remain upright	Pass
E. Must smoothly redirect the vehicle	Vehicle was smoothly redirected	Pass
F. Effective coefficient of friction	$\frac{\mu}{.00}$ Assessment Good	Pass
G. Shall be less than	<u>Occupant Impact Velocity - ft/s (m/s)</u> Longitudinal 30 (9.2) Lateral 25 (7.6)	Pass
	<u>Occupant Ridedown Accelerations - g's</u> Longitudinal 15 Lateral 15	Pass
H. Exit angle shall be less than 12 degrees	<u>Occupant Ridedown Accelerations - g's</u> Longitudinal 1.0 Lateral -12.3  Exit angle was 9.0 degrees	Pass

\* A, B, C, and D are required. E, F, G, and H are desired. (See table 1)

Test Number 7069-37

Vehicle:	1981 Ford Single-Unit Truck
Test Inertia Weight:	18,000 lb (8 172 kg)
Empty Weight:	10,810 lb (4 908 kg)
Impact Speed:	51.4 mi/h (82.7 km/h)
Impact Angle:	14.7 deg

Approximately 0.022 s after impact, the left front tire of the vehicle impacted the bridge railing and then rode up and steered into the rail. The vehicle began to redirect at 0.061 s, and by 0.261 s the vehicle was traveling parallel to the bridge railing at a speed of 46.8 mi/h (75.3 km/h). The rear of the vehicle contacted the bridge railing at approximately 0.283 s and the lower edge of the box-van set down on top of the rail at 0.331 s. It rode along in this manner until the vehicle exited the rail. The cab of the vehicle reached a maximum roll angle of about 12 degrees at 0.469 s. At 0.725 s the box-van had rolled to a maximum of about 53 degrees, and at 0.822 s began to right itself. The vehicle rode off the end of the bridge railing and the vehicle subsequently came to rest 165 ft (50 m) down from and 9 ft (3 m) toward the field side of the point of impact. The vehicle was in contact with the bridge railing for 69 ft (21 m).

The railing received moderate damage with most contained within the area between posts 4 through 7. The upper and lower rails sustained gouges between posts 4 and 5 from the lug nuts of the vehicle's wheel. The head of the lower bolt on the top rail at post 5 was torn off and the bolts on the lower element were loose. The angles at post 4 were slightly bent and those at posts 5 and 6 were deformed. The spacers at posts 4 and 5 were knocked loose and down. There was 2.5 in (64 mm) deformation to the upper rail element at post 5.

The vehicle sustained damage mostly to the left side (figure 76). Maximum crush at the left front corner at bumper height was 8.0 in (203 mm). The front springs, shackles, and U-bolt were damaged and the box-van shifted off the frame approximately 6 in (150 mm). Also, damage was done to the front bumper, left front quarter panel, left front tire and rim, left rear outside tire and rim, and lower edge of the box-van.

The railing contained the vehicle with minimal lateral movement of the railing. There was no intrusion of railing components into the occupant compartment. The vehicle remained upright and relatively stable during the collision. The bridge railing redirected the vehicle and the effective coefficient of friction was considered good. The vehicle trajectory at loss of contact indicated no intrusion into adjacent traffic lanes.

Performance of the railing in this test is judged acceptable, as indicated in figure 77 and table 31.

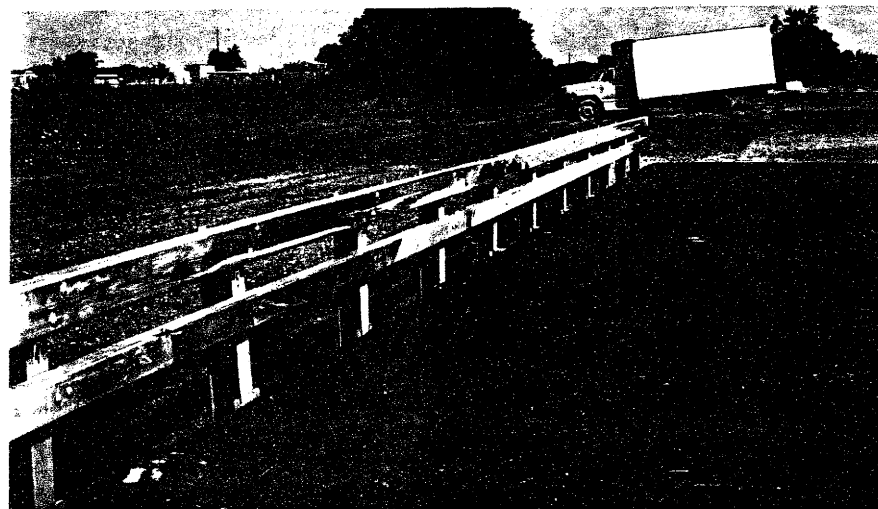
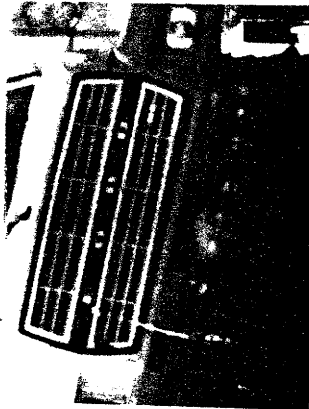

Figure 76. Vehicle and railing for test 7069-37.



0.000 S



0.136 S

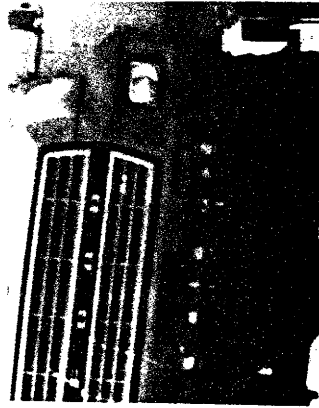

0.271 S



0.475 S

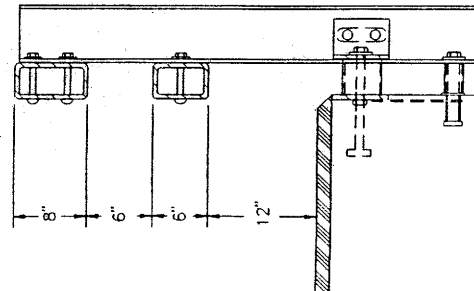
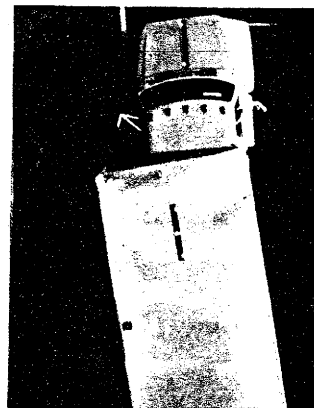
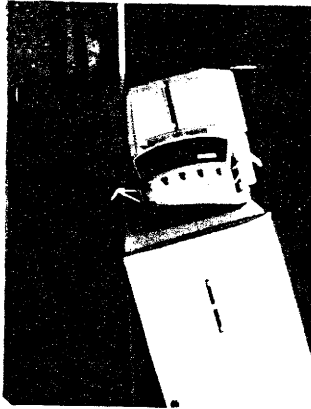

1 in = 25.4 mm

Test No. . . . . 7069-37  
 Date . . . . . 04/30/93  
 Test Installation . . . Illinois Side Mount  
 Bridge Railing  
 Installation Length . . 84 ft (26 m)  
 Test Vehicle . . . . . 1981 Ford  
 Single-Unit Truck  
 Vehicle Weight  
 Empty Weight . . . . . 10,810 lb (4 908 kg)  
 Test Inertia . . . . . 18,000 lb (8 172 kg)  
 Maximum Vehicle Crush . 8.0 in (203 mm)  
 Max. Perm. Deform. . . . 2.5 in (64 mm)

Impact Speed. . . . . 51.4 mi/h (82.7 km/h)  
 Impact Angle. . . . . 14.7 deg  
 Speed at Parallel . . . 46.8 mi/h (75.3 km/h)  
 Exit Speed . . . . . N/A  
 Exit Trajectory . . . . N/A (behind rail)  
 Vehicle Accelerations  
 (Max. 0.050-sec Avg) at c.g.  
 Longitudinal. . . . . -1.5 g  
 Lateral . . . . . -3.8 g  
 Occupant Impact Velocity at true c.g.  
 Longitudinal. . . . . 9.1 ft/s (2.8 m/s)  
 Lateral . . . . . 9.7 ft/s (3.0 m/s)  
 Occupant Ridedown Accelerations  
 Longitudinal. . . . . -4.3 g  
 Lateral . . . . . -6.3 g

Figure 77. Summary of results for test 7069-37.

Table 31. Evaluation of crash test no. 7069-37.  
 {Illinois Side Mounted Bridge Railing [18,000 lb (8 172 kg) | 51.4 mi/h (82.7 km/h) | 14.7 degrees]}

<u>CRITERIA</u>	<u>TEST RESULTS</u>	<u>PASS/FAIL*</u>
A. Must contain vehicle	Vehicle was contained	Pass
B. Debris shall not penetrate passenger compartment	No debris penetrated passenger compartment	Pass
C. Passenger compartment must have essentially no deformation	No deformation	Pass
D. Vehicle must remain upright	Vehicle remained upright during test.	N/A
E. Must smoothly redirect the vehicle	Vehicle was smoothly redirected	N/A
F. Effective coefficient of friction	$\mu$ .22 Assessment Good	N/A
G. Shall be less than	Occupant Impact Velocity - ft/s (m/s) Longitudinal 9.1 (2.8) Lateral 9.7 (3.0)	N/A
	Occupant Ridedown Accelerations - g's Longitudinal -4.3 Lateral -6.3	N/A
H. Exit angle shall be less than 12 degrees	Vehicle exited behind installation	N/A

\* A, B, and C are required. D, E, F, and H are desired. (See table 1)

## **PERFORMANCE LEVEL THREE RAILINGS**

Two railing designs, as shown in table 32, were subjected to strength tests for performance level three.

The 42-in (1.07-m) vertical-faced concrete parapet was tested with a 50,000-lb (22 700-kg) tractor-trailer. Acceptable performance was obtained.

The 42-in (1.07-m) F-shape was tested with a 40,000-lb (18 160-kg) intercity bus because that was the proposed test vehicle at the time. The railing was then tested with a 50,000-lb (22 700-kg) tractor-trailer. Performance was acceptable in both tests.



Table 32. Summary of full-scale crash tests performed on performance level three railings.

RAILING DESIGN	TEST NO.	TEST DATE	ACTUAL CONDITIONS	DESIGN CONDITIONS	COMMENTS
42-in (1.07-m) PARAPET	7069-13	7/11/88	50,050 lb   51.4 mi/h   16.2 deg (22 723 kg   82.7 km/h   16.2 deg)	50,000 lb   50 mi/h   15 deg (22 700 kg   80.5 km/h   15 deg)	Acceptable
	7069-7	11/19/87	40,560 lb   55.7 mi/h   15.7 deg (18 414 kg   89.6 km/h   15.7 deg)	40,000 lb   60 mi/h   15 deg (18 160 kg   96.5 km/h   15 deg)	Acceptable
42-in (1.07-m) F-SHAPE	7069-10	3/3/88	50,000 lb   52.2 mi/h   14.0 deg (22 700 kg   84.0 km/h   14.0 deg)	50,000 lb   50 mi/h   15 deg (22 700 kg   80.5 km/h   15 deg)	Acceptable

## 42-in (1.07-m) Concrete Parapet - Test Number 7069-13

Vehicle:	Tractor/Trailer
Test Inertia Weight:	50,050 lb (22 723 kg)
Empty Weight:	27,690 lb (12 571 kg)
Impact Speed:	51.4 mi/h (82.7 km/h)
Impact Angle:	16.2 deg

The vehicle impacted the parapet at 24 ft (7.3 m) from the upstream end. At approximately 0.010 s after impact, the right front wheel contacted the parapet, and the left front wheel became airborne at 0.135 s. The right front corner of the trailer contacted the parapet at about 0.178 s. The tractor began to redirect at 0.178 s, and the trailer began to redirect at 0.280 s. The rear wheels of the tractor lost contact with the pavement at 0.285 s, and left rear wheels of the trailer became airborne at 0.349 s. The left side of the tractor remained airborne until 0.417 s when the left front wheel touched down. The right rear trailer wheels contacted the parapet at about 0.684 s. The vehicle attained maximum roll to the right at about 1.165 s and began to roll left. The vehicle rode against the parapet and off the end. The brakes were applied, and the vehicle came to rest on its left side approximately 181 ft (55 m) downstream from the point of impact.

The parapet received only cosmetic damage (figure 78). There were tire marks on the parapet from just before the impact point extending a total of 85 ft (26 m) along the face. There was also a piece of the top of the parapet chipped off.

The vehicle sustained extensive damage to the right side. Maximum crush at the right front corner at bumper height was 18.0 in (457 mm). There was damage to the front axle, Pittman arm, U-bolts, front leaf springs and bolts, front shock mounts, air brake lines, right fuel cell, left rear spring pin and clamp, and exhaust pipe. The cab and left door were bent.

The parapet contained and redirected the vehicle with no lateral movement of the parapet. There were no debris or detached elements. There was no intrusion into the occupant compartment, although some deformation of the right door occurred. The vehicle trajectory at loss of contact indicated minimum intrusion into adjacent traffic lanes; however, the vehicle did not remain upright after the collision.

Performance of the parapet in this test is judged acceptable, as indicated in figure 79 and table 33.

This was the only test performed on the 42-in (1.07-m) concrete parapet.

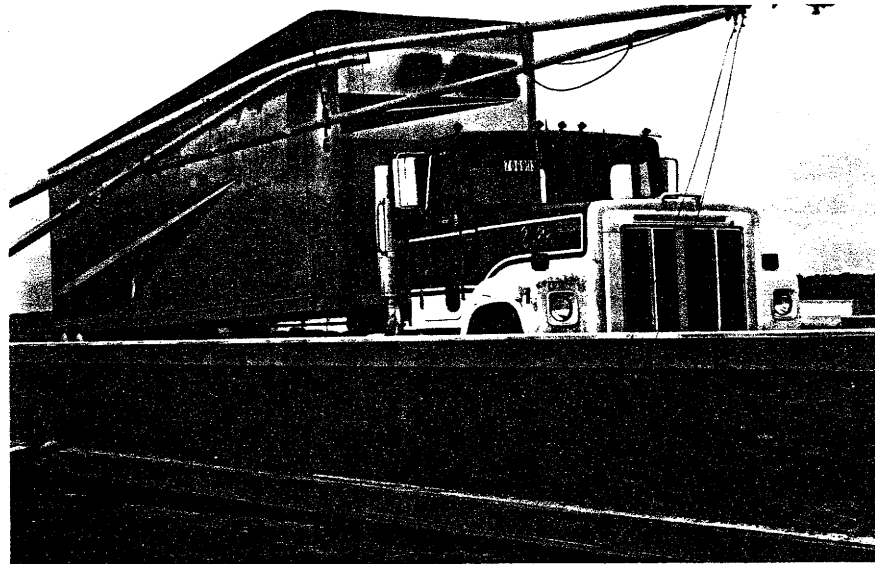
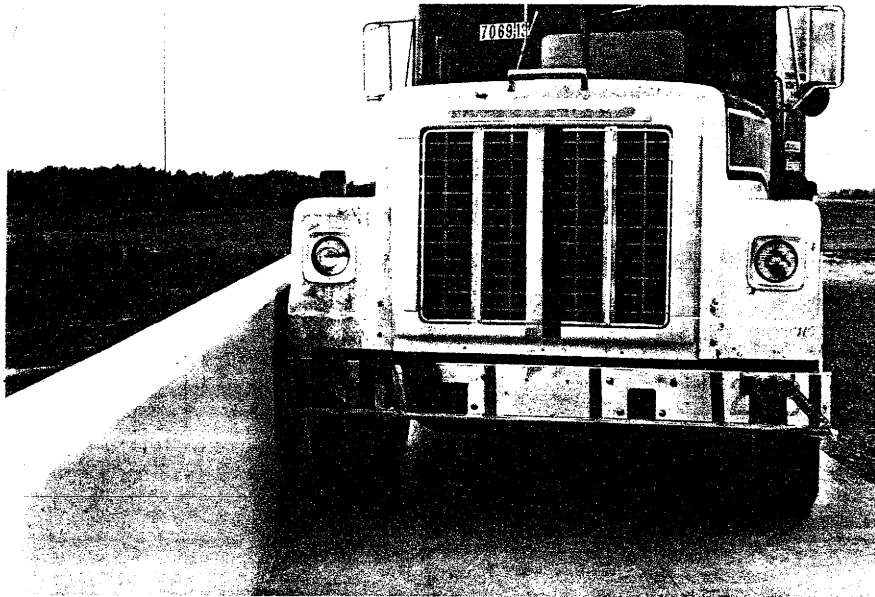
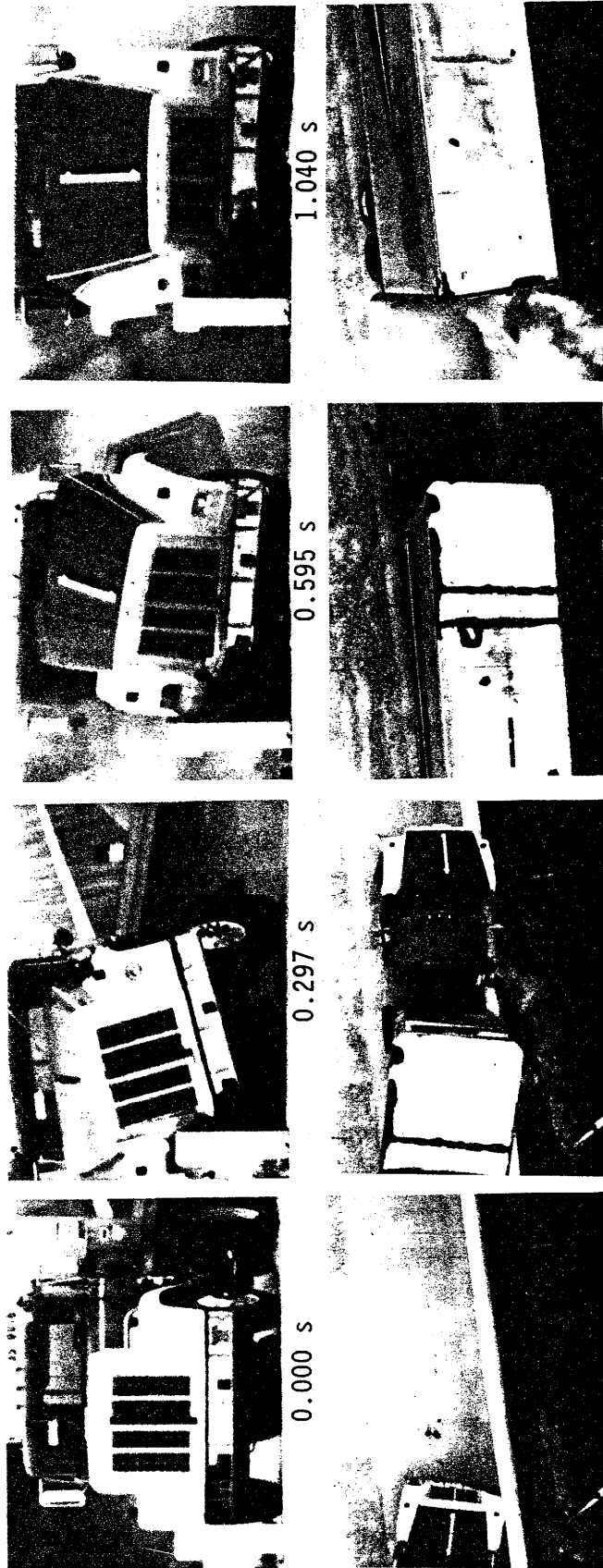
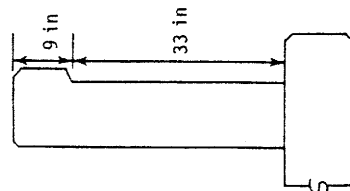

Figure 78. Vehicle and parapet for test 7069-13.



Test No. . . . . 7069-13  
 Date . . . . . 7/11/88  
 Test Installation . . . 42-in (1.07-m)  
     Concrete Parapet  
 Installation Length. . . 100 ft (30 m)  
 Vehicle . . . . . 1979 International  
     Tractor w/van-trailer  
 Vehicle Weight  
   Empty Weight . . . . . 27,690 lb (12 571 kg)  
   Test Inertia . . . . . 50,050 lb (22 723 kg)  
   Maximum Vehicle Crush . 18.0 in (457 mm)

Impact Speed. . . . . 51.4 mi/h (82.7 km/h)  
 Impact Angle. . . . . 16.2 deg  
 Exit Speed. . . . . N/A  
 Exit Trajectory . . . . 0.0 deg  
 Vehicle Accelerations  
   (Max. 0.050-sec Avg)  
   Longitudinal. . . . . -3.3 g  
   Lateral . . . . . 3.7 g  
 Occupant Impact Velocity  
   Longitudinal. . . . . 10.5 ft/s (3.2 m/s)  
   Lateral . . . . . 12.5 ft/s (3.8 m/s)  
 Occupant Ridedown Accelerations  
   Longitudinal. . . . . -2.2 g  
   Lateral . . . . . 4.6 g



1 in = 25.4 mm

Figure 79. Summary of results for test 7069-13.

Table 33. Evaluation of crash test no. 7069-13.  
 {42-in (1.07 m) Concrete Parapet [50,050 lb (22 723 kg) | 51.4 mi/h (82.7 km/h) | 16.2 degrees]}

<u>CRITERIA</u>	<u>TEST RESULTS</u>	<u>PASS/FAIL*</u>												
A. Must contain vehicle	Vehicle was contained	Pass												
B. Debris shall not penetrate passenger compartment	No debris penetrated passenger compartment	Pass												
C. Passenger compartment must have essentially no deformation	Acceptable deformation	Pass												
D. Vehicle must remain upright	Vehicle did not remain upright	Fail												
E. Must smoothly redirect the vehicle	Vehicle was smoothly redirected	Pass												
F. Effective coefficient of friction	$\frac{\mu}{0.55}$ Assessment Marginal	Pass												
G. Shall be less than	<table style="width: 100%; border-collapse: collapse;"> <tr> <td style="text-align: center;"><u>Occupant Impact Velocity - ft/s (m/s)</u></td> <td style="text-align: center;">N/A</td> </tr> <tr> <td style="text-align: center;">Longitudinal</td> <td style="text-align: center;">10.5 (3.2)</td> </tr> <tr> <td style="text-align: center;">Lateral</td> <td style="text-align: center;">12.5 (3.8)</td> </tr> <tr> <td style="text-align: center;"><u>Occupant Ridedown Accelerations - g's</u></td> <td style="text-align: center;">N/A</td> </tr> <tr> <td style="text-align: center;">Longitudinal</td> <td style="text-align: center;">-2.2</td> </tr> <tr> <td style="text-align: center;">Lateral</td> <td style="text-align: center;">4.6</td> </tr> </table>	<u>Occupant Impact Velocity - ft/s (m/s)</u>	N/A	Longitudinal	10.5 (3.2)	Lateral	12.5 (3.8)	<u>Occupant Ridedown Accelerations - g's</u>	N/A	Longitudinal	-2.2	Lateral	4.6	Pass
<u>Occupant Impact Velocity - ft/s (m/s)</u>	N/A													
Longitudinal	10.5 (3.2)													
Lateral	12.5 (3.8)													
<u>Occupant Ridedown Accelerations - g's</u>	N/A													
Longitudinal	-2.2													
Lateral	4.6													
H. Exit angle shall be less than 12 degrees	about 0 degrees	Pass												

\* A, B, C, are required. D, E, F, and H are desired. G is not applicable for this test. (See table I)

## 42-in (1.07-m) F-Shape

### Test Number 7069-7

Vehicle:	1954 GMC Scenicruiser Bus
Test Inertia Weight:	40,560 lb (18 414 kg)
Empty Weight:	29,840 lb (13 547 kg)
Impact Speed:	55.7 mi/h (89.6 km/h)
Impact Angle:	15.7 deg

The vehicle impacted the bridge railing at 35 ft (10.1 m) from the upstream end. At approximately 0.035 s after impact the right front wheel contacted the bridge railing. The vehicle began to redirect at 0.098 s as the rear end began to slide toward the bridge railing. The rear of the vehicle slapped the bridge railing at 0.3872 s, and by 0.396 s the vehicle was traveling parallel with the bridge railing. The vehicle very briefly lost contact with the bridge railing and contacted it again. The vehicle rode against the bridge railing and off the end. The brakes were applied and the vehicle subsequently came to rest approximately 250 ft (76 m) downstream and 40 ft (12 m) on the field side of the point of impact.

The railing received only cosmetic damage (figure 80). There were tire marks on the bridge railing from just before the impact point extending a total of 25 ft (7.6 m) along the face. The vehicle then lost contact for 26 ft (7.9 m) and contacted the bridge railing for another 21 ft (6.4 m) when the bridge railing ended. There was also a longitudinal hairline crack along the bridge deck starting approximately at the point of impact for about 35 ft (11 m) running parallel to and nominally 2 ft (0.6 m) from the base of the railing.

The vehicle sustained extensive damage to the right side. Maximum crush at the right front corner at bumper height was 4.0 in (102 mm). The right front and right rear wheel rims were scratched. The front wheel assembly and suspension was damaged. The door was bent and the windshield was broken out. The right rear panel was dented and scraped.

The railing contained and smoothly redirected the vehicle with no lateral movement of the railing. There were no debris or detached elements. There was no intrusion into the occupant compartment although some deformation of the right door occurred. The vehicle trajectory at loss of contact indicated minimum intrusion into adjacent traffic lanes. The vehicle remained upright and stable during the entire test period.

Performance of the railing in this test is judged acceptable, as indicated in figure 81 and table 34.

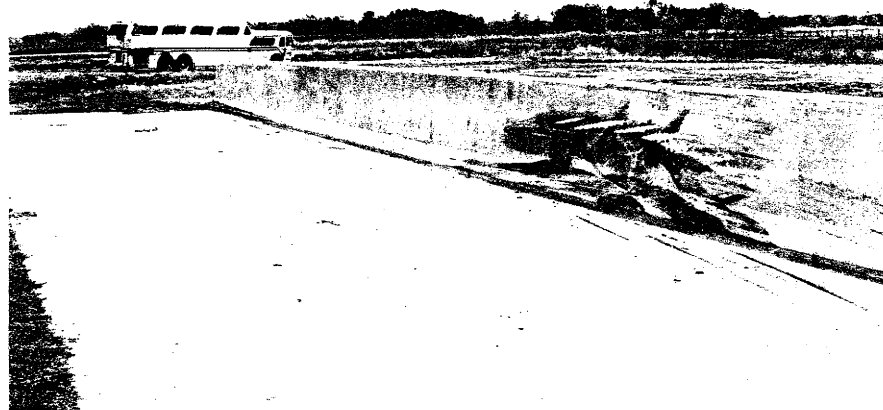
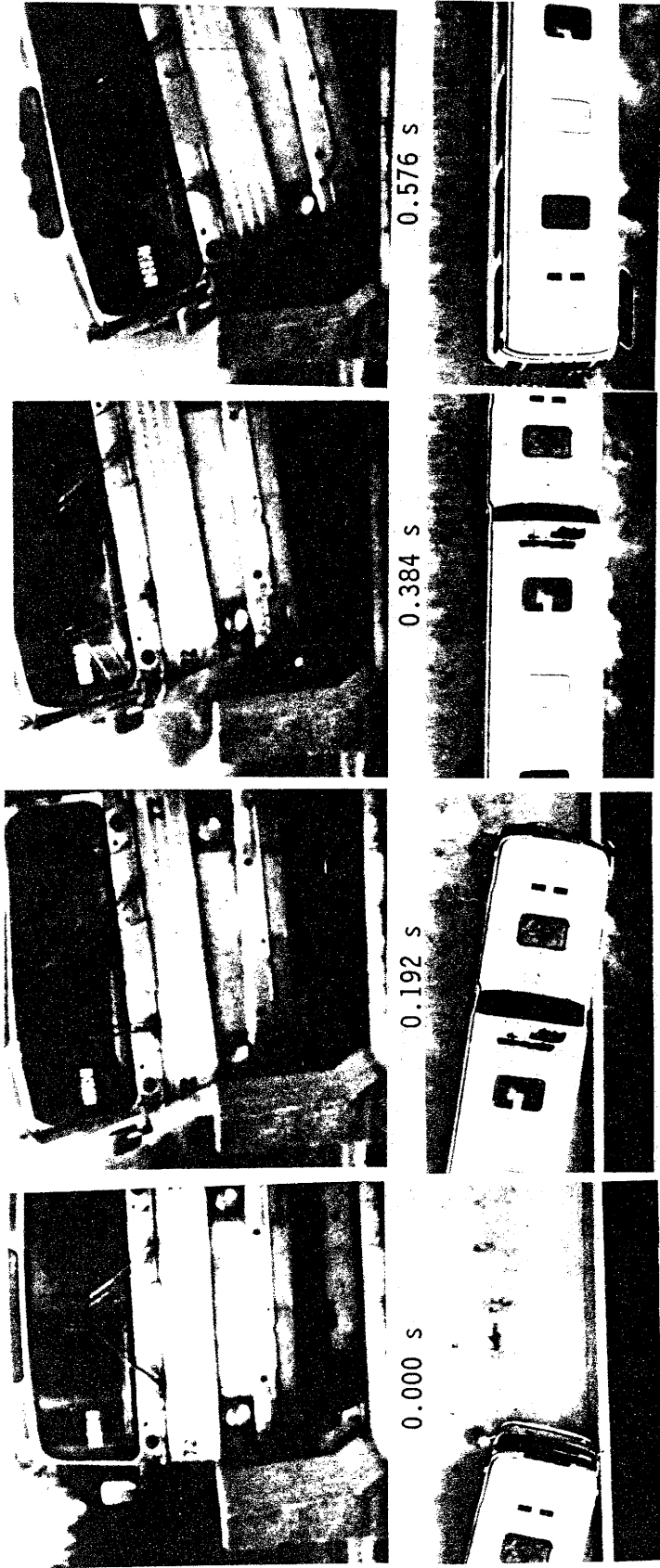

Figure 80. Vehicle and parapet for test 7069-7.



Test No. . . . . 7069-7  
 Date . . . . . 11/19/87  
 Test Installation . . . . . 42-in (1.07-m)  
     F-shape Bridge Railing  
 Installation Length . . . . . 100 ft (30 m)  
 Vehicle . . . . . 1954 GMC  
     Scenicruiser Bus  
 Vehicle Weight  
   Empty Weight . . . . . 29,840 lb (13 547 kg)  
   Test Inertia . . . . . 40,560 lb (18 414 kg)  
 Vehicle Damage Classification  
   TAD . . . . . N/A  
   CDC . . . . . N/A  
 Maximum Vehicle Crush . . . . . 4.0 in (102 mm)

Impact Speed . . . . . 55.7 mi/h (89.6 km/h)  
 Impact Angle . . . . . 15.7 deg  
 Exit Speed . . . . . 42.5 mi/h (68.4 km/h)  
 Exit Trajectory . . . . . 0 deg  
 Vehicle Accelerations  
   (Max. 0.050-sec Avg)  
   Longitudinal . . . . . -1.5 g  
   Lateral . . . . . 6.5 g  
 Occupant Impact Velocity  
   Longitudinal . . . . . 7.9 ft/s (2.4 m/s)  
   Lateral . . . . . 5.4 ft/s (1.6 m/s)  
 Occupant Ridedown Accelerations  
   Longitudinal . . . . . -2.4 g  
   Lateral . . . . . 21.7 g

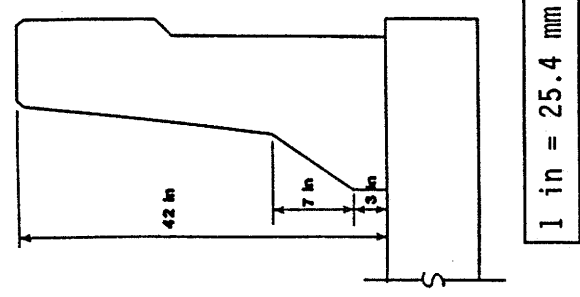

Figure 81. Summary of results for test 7069-7.



Table 34. Evaluation of crash test no. 7069-7.  
 {42-in (1.07 m) F-shape bridge railing [40,560 lb (18 414 kg) | 55.7 mi/h (89.6 km/h) | 15.7 degrees]}

CRITERIA *	TEST RESULTS	PASS/FAIL													
A. Must contain vehicle	Vehicle was contained	Pass													
B. Debris shall not penetrate passenger compartment	No debris penetrated passenger compartment	Pass													
C. Passenger compartment must have essentially no deformation	Acceptable deformation	Pass													
D. Vehicle must remain upright	Vehicle remained upright	Pass													
E. Must smoothly redirect the vehicle	Vehicle was smoothly redirected	Pass													
F. Effective coefficient of friction	<table style="margin-left: auto; margin-right: auto;"> <tr> <td style="text-align: center;"><math>\mu</math></td> <td style="text-align: center;"><u>Assessment</u></td> </tr> <tr> <td style="text-align: center;">0 - .25</td> <td style="text-align: center;">Good</td> </tr> <tr> <td style="text-align: center;">.26 - .35</td> <td style="text-align: center;">Fair</td> </tr> <tr> <td style="text-align: center;">&gt; .35</td> <td style="text-align: center;">Marginal</td> </tr> </table>	$\mu$	<u>Assessment</u>	0 - .25	Good	.26 - .35	Fair	> .35	Marginal	<table style="margin-left: auto; margin-right: auto;"> <tr> <td style="text-align: center;"><math>\mu</math></td> <td style="text-align: center;"><u>Assessment</u></td> </tr> <tr> <td style="text-align: center;">.31</td> <td style="text-align: center;">Fair</td> </tr> </table>	$\mu$	<u>Assessment</u>	.31	Fair	Pass
$\mu$	<u>Assessment</u>														
0 - .25	Good														
.26 - .35	Fair														
> .35	Marginal														
$\mu$	<u>Assessment</u>														
.31	Fair														
G. Shall be less than	<table style="margin-left: auto; margin-right: auto;"> <tr> <td colspan="2" style="text-align: center;"><u>Occupant Impact Velocity - ft/s (m/s)</u></td> </tr> <tr> <td style="text-align: center;"><u>Longitudinal</u></td> <td style="text-align: center;"><u>Lateral</u></td> </tr> <tr> <td style="text-align: center;">30 (9.2)</td> <td style="text-align: center;">25 (7.6)</td> </tr> </table>	<u>Occupant Impact Velocity - ft/s (m/s)</u>		<u>Longitudinal</u>	<u>Lateral</u>	30 (9.2)	25 (7.6)	N/A							
<u>Occupant Impact Velocity - ft/s (m/s)</u>															
<u>Longitudinal</u>	<u>Lateral</u>														
30 (9.2)	25 (7.6)														
	<table style="margin-left: auto; margin-right: auto;"> <tr> <td colspan="2" style="text-align: center;"><u>Occupant Ridedown Accelerations - g's</u></td> </tr> <tr> <td style="text-align: center;"><u>Longitudinal</u></td> <td style="text-align: center;"><u>Lateral</u></td> </tr> <tr> <td style="text-align: center;">15</td> <td style="text-align: center;">15</td> </tr> </table>	<u>Occupant Ridedown Accelerations - g's</u>		<u>Longitudinal</u>	<u>Lateral</u>	15	15	N/A							
<u>Occupant Ridedown Accelerations - g's</u>															
<u>Longitudinal</u>	<u>Lateral</u>														
15	15														
H. Exit angle shall be less than 12 degrees	Exit angle was 0 degrees	Pass													

\* A, B, C, and D are required. E, F, and H are desired. G is not applicable for this test. (See table 1)

## Test Number 7069-10

Vehicle:	Tractor/Trailer
Test Inertia Weight:	50,000 lb (22 700 kg)
Empty Weight:	29,900 lb (13 574 kg)
Impact Speed:	52.2 mi/h (84.0 km/h)
Impact Angle:	14.0 deg

The vehicle impacted the bridge railing (figure 82) at 35 ft (10.1 m) from the upstream end. At approximately 0.005 s after impact the right front wheel contacted the bridge railing and began to ride up the face of the bridge railing. The right front wheel left the pavement at 0.032 s, and the left front wheel left the pavement at 0.120 s. The vehicle began to redirect at 0.124 s as the rear end began to slide toward the bridge railing. At 0.260 s the right front corner of the trailer contacted the top of the bridge railing. The rear wheels of the tractor lost contact with the pavement at 0.309 s, and the tractor remained airborne until 0.594 s when the front wheels touched down. The rear trailer wheels contacted the bridge railing at about 0.785 s. The vehicle rode against the bridge railing and off the end. The brakes were applied and the vehicle subsequently came to rest approximately 300 ft (91 m) downstream from the point of impact.

The railing received only cosmetic damage (figure 83). There were tire marks on the bridge railing from just before the impact point extending a total of 72 ft (21.9 m) along the face. There was also a piece of the top of the bridge railing chipped off where the edge of the trailer impacted.

The vehicle sustained extensive damage to the right side (figure 83). Maximum crush at the right front corner at bumper height was 18.0 in (457 mm). Both outside right rear wheel rims of the tractor were bent and the tires were deflated. The front wheel assembly and suspension were damaged. The shock mounts were broken, the tie rods bent, the steering rod was bent, and the springs were loose. The right side door was dented.

The railing contained and smoothly redirected the vehicle with no lateral movement of the railing. There were no debris or detached elements. There was no intrusion into the occupant compartment although some deformation of the right door occurred. The vehicle trajectory at loss of contact indicated minimum intrusion into adjacent traffic lanes. The vehicle remained upright and stable during the entire test period.

Performance of the railing in this test is judged acceptable, as indicated in figure 84 and table 35.

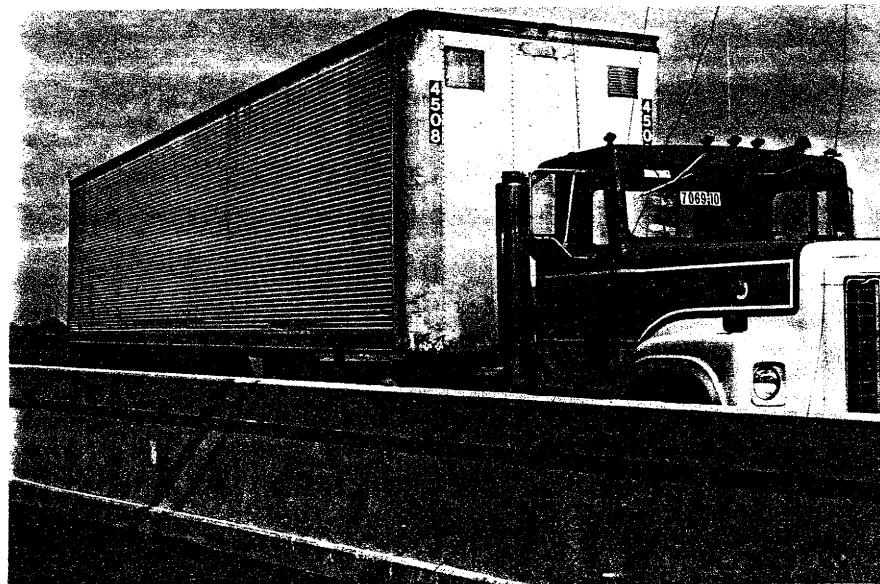

Figure 82. Vehicle and parapet before test 7069-10.

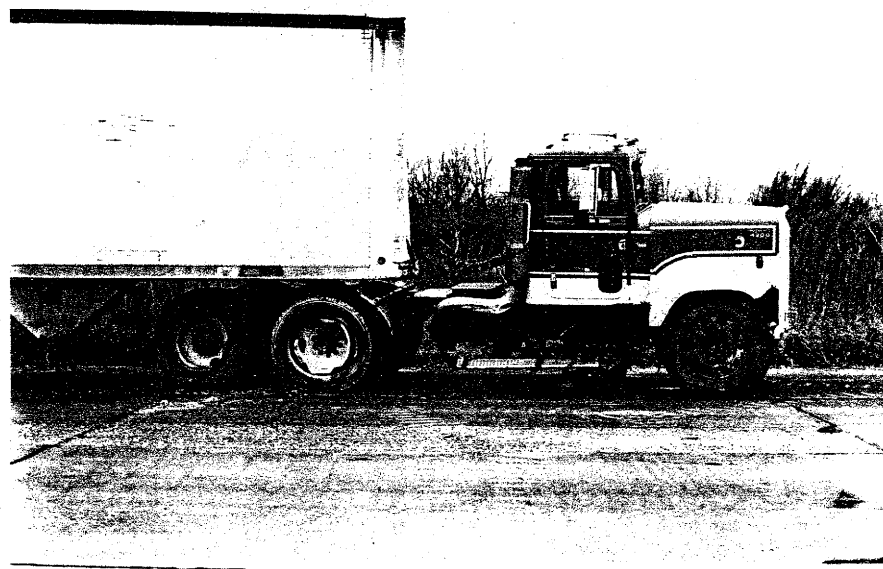
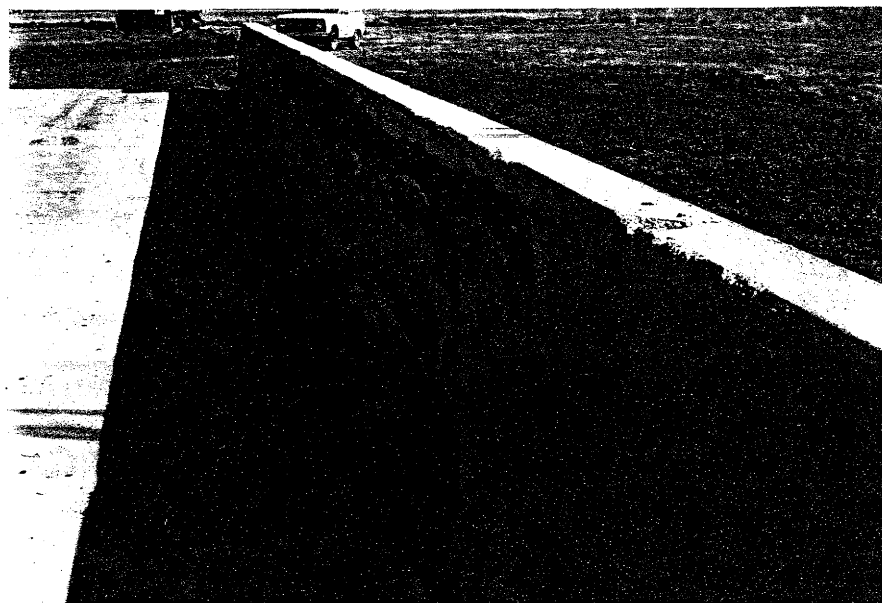
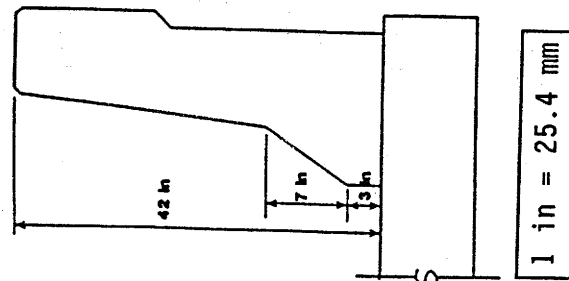
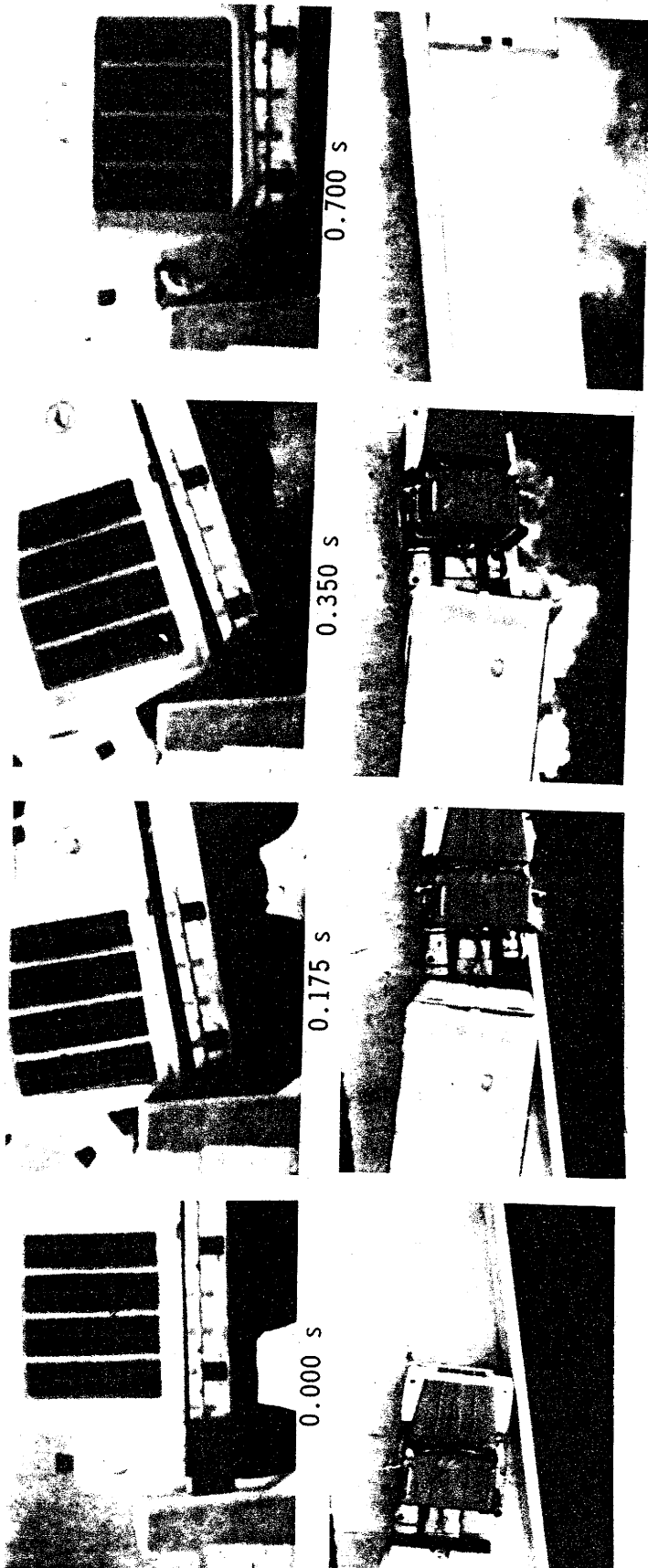

Figure 83. Vehicle and parapet after test 7069-10.



Test No. . . . . 7069-10  
 Date . . . . . 3/3/88  
 Test Installation . . . . . F-shape Bridge Railing  
 Installation Length . . . . . 100 ft (30 m)  
 Vehicle . . . . . 1979 International Transtar 4200 Tractor  
 Vehicle Weight . . . . .  
 Empty Weight . . . . . 29,900 lb (13 574 kg)  
 Test Inertia . . . . . 50,000 lb (22 700 kg)  
 Maximum Vehicle Crush . . . . . 18.0 in (457 mm)

Impact Speed. . . . . 52.2 mi/h (84.0 km/h)  
 Impact Angle. . . . . 14.0 deg  
 Exit Speed. . . . . N/A  
 Exit Trajectory . . . . . 0 deg  
 Vehicle Accelerations  
 (Max. 0.050-sec Avg)  
 Longitudinal. . . . . -2.2 g  
 Lateral . . . . . 4.7 g  
 Occupant Impact Velocity  
 Longitudinal. . . . . 9.1 ft/s (2.8 m/s)  
 Lateral . . . . . 9.3 ft/s (2.8 m/s)  
 Occupant Ridedown Accelerations  
 Longitudinal. . . . . -4.7 g  
 Lateral . . . . . 3.7 g

Figure 84. Summary of results for test 7069-10.

Table 35. Evaluation of crash test no. 7069-10.  
 {42-in (1.07 m) F-shape bridge railing [50,000 lb (22 700 kg)|52.2 mi/h (84 km/h)|14.0 degrees]}

<u>CRITERIA</u>	<u>TEST RESULTS</u>	<u>PASS/FAIL*</u>								
A. Must contain vehicle	Vehicle was contained	Pass								
B. Debris shall not penetrate passenger compartment	No debris penetrated passenger compartment	Pass								
C. Passenger compartment must have essentially no deformation	Acceptable deformation	Pass								
D. Vehicle must remain upright	Vehicle remained upright	Pass								
E. Must smoothly redirect the vehicle	Vehicle was smoothly redirected	Pass								
F. Effective coefficient of friction										
	<table border="0"> <tr> <td><u><math>\mu</math></u></td> <td><u>Assessment</u></td> </tr> <tr> <td>0 - .25</td> <td>Good</td> </tr> <tr> <td>.26 - .35</td> <td>Fair</td> </tr> <tr> <td>&gt; .35</td> <td>Marginal</td> </tr> </table>	<u><math>\mu</math></u>	<u>Assessment</u>	0 - .25	Good	.26 - .35	Fair	> .35	Marginal	N/A
<u><math>\mu</math></u>	<u>Assessment</u>									
0 - .25	Good									
.26 - .35	Fair									
> .35	Marginal									
G. Shall be less than										
	<table border="0"> <tr> <td><u>Occupant Impact Velocity - ft/s (m/s)</u></td> <td></td> </tr> <tr> <td>Longitudinal</td> <td>9.1 (2.8)</td> </tr> <tr> <td>Lateral</td> <td>9.3 (2.8)</td> </tr> </table>	<u>Occupant Impact Velocity - ft/s (m/s)</u>		Longitudinal	9.1 (2.8)	Lateral	9.3 (2.8)	N/A		
<u>Occupant Impact Velocity - ft/s (m/s)</u>										
Longitudinal	9.1 (2.8)									
Lateral	9.3 (2.8)									
	<table border="0"> <tr> <td><u>Occupant Ridedown Accelerations - g's</u></td> <td></td> </tr> <tr> <td>Longitudinal</td> <td>-4.7</td> </tr> <tr> <td>Lateral</td> <td>3.7</td> </tr> </table>	<u>Occupant Ridedown Accelerations - g's</u>		Longitudinal	-4.7	Lateral	3.7	N/A		
<u>Occupant Ridedown Accelerations - g's</u>										
Longitudinal	-4.7									
Lateral	3.7									
H. Exit angle shall be less than 12 degrees	about 0 degrees	Pass								

\* A, B, C, are required. D, E, F, and H are desired. G is not applicable for this test. (See table 1)

## TRANSITIONS

Two transition designs were tested, one for performance level one and one for performance level two, as shown in table 36.

The Oregon thrie-beam transition was designed to transition between a standard W-beam guardrail and the Oregon side-mounted thrie-beam bridge railing. It was tested to performance level one requirements and showed acceptable performance.

The 32-in (813-mm) thrie-beam transition was designed to transition between a standard W-beam guardrail and a performance level two bridge railing. It was tested to and meets requirements of performance level two. For testing, the transition was mounted on the end of the 32-in (813-mm) concrete parapet, but it should be useable on other performance level two bridge railings if suitable attachment to the bridge railing can be made.

Table 36. Summary of tests performed on transitions.

RAILING DESIGN	TEST NO.	TEST DATE	ACTUAL CONDITIONS	DESIGN CONDITIONS	COMMENTS
OREGON TRANSITION	7069-27	6/16/92	1,970 lb   51.6 mi/h   19.9 deg (894 kg   83.0 km/h   19.9 deg)	1,800 lb   50 mi/h   20 deg (817 kg   80.5 km/h   20 deg)	Acceptable
	7069-28	6/16/92	5,565 lb   47.7 mi/h   19.0 deg (2 527 kg   76.7 km/h   19.0 deg)	5,400 lb   45 mi/h   20 deg (2 452 kg   72.4 km/h   20 deg)	Acceptable
32-in (813-mm) THRIE-BEAM TRANSITION	7069-19	10/2/90	1,970 lb   60.5 mi/h   19.9 deg (894 kg   97.3 km/h   19.9 deg)	1,800 lb   60 mi/h   20 deg (817 kg   96.5 km/h   20 deg)	Marginal
	7069-20	10/19/90	5,570 lb   62.7 mi/h   19.0 deg (2 529 kg   100.9 km/h   19.0 deg)	5,400 lb   60 mi/h   20 deg (2 452 kg   96.5 km/h   20 deg)	Unacceptable
	7069-21	3/17/92	5,565 lb   61.4 mi/h   18.3 deg (2 527 kg   98.8 km/h   18.3 deg)	5,400 lb   60 mi/h   20 deg (2 452 kg   96.5 km/h   20 deg)	Acceptable
	7069-29	6/5/92	18,000 lb   51.6 mi/h   14.6 deg (8 172 kg   83.0 km/h   14.6 deg)	18,000 lb   50 mi/h   15 deg (8 172 kg   80.5 km/h   15 deg)	Acceptable



## Oregon Thrie-Beam Transition

### Test Number 7069-27

Vehicle:	1983 Honda Civic
Test Inertia Weight:	1,800 lb (817 kg)
Gross Static Weight:	1,970 lb (894 kg)
Impact Speed:	51.6 mi/h (83.0 km/h)
Impact Angle:	19.9 deg

At 0.017 s after impact the bumper of the vehicle began to shift to the right, and at 0.029 s the front of the vehicle began to deform to the right. The vehicle began to redirect at 0.050 s after impact, and at the same time the vehicle contacted post 1. By 0.133 s the vehicle was traveling parallel to the transition at a speed of 44.9 mi/h (72.2 km/h), and at 0.150 s the rear of the vehicle impacted the transition at the post 2 location. At 0.176 s the dummy's shoulder shattered the window glass on the driver side. The vehicle lost contact with the transition at 0.245 s traveling at 44.3 mi/h (71.3 km/h) and 9.1 degrees. The vehicle was in contact with the transition for 9.0 ft (2.7 m). The brakes were applied at 1.4 s after impact and subsequently stopped (32 m) from the point of impact, resting against another barrier.

The transition received minimal damage (figure 85). Maximum lateral permanent deformation was 0.5 in (13 mm).

The vehicle sustained damage to the left side as shown in figure 8. Maximum crush at the left front corner at bumper height was 8.0 in (203 mm), and the driver door was deformed outward approximately 8.0 in (203 mm). The driver side window was broken out and the door was jammed. Also, damage was done to the front bumper, hood, grill, left front quarter panel, left rear quarter panel, and left front tire and rim.

The transition contained the vehicle with minimal lateral movement of the transition. There was no intrusion of transition components into the occupant compartment. The vehicle remained upright and relatively stable during the collision. The transition redirected the vehicle and the effective coefficient of friction was considered good. Velocity change of the vehicle during the collision was 7.3 mi/h (11.7 km/h). The occupant impact velocities and the occupant ridedown accelerations were within the limits. The vehicle trajectory at loss of contact indicated minimum intrusion into adjacent traffic lanes.

Performance of the transition in this test is judged acceptable, as indicated in figure 86 and table 37.

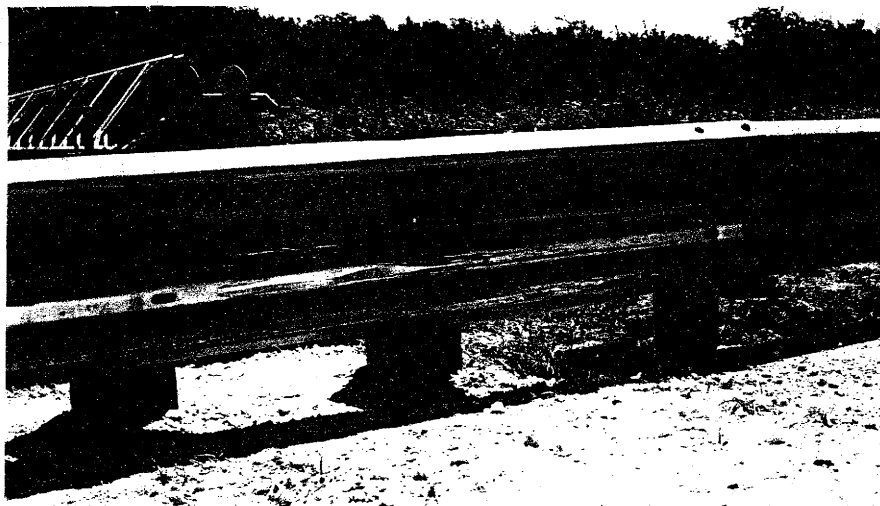
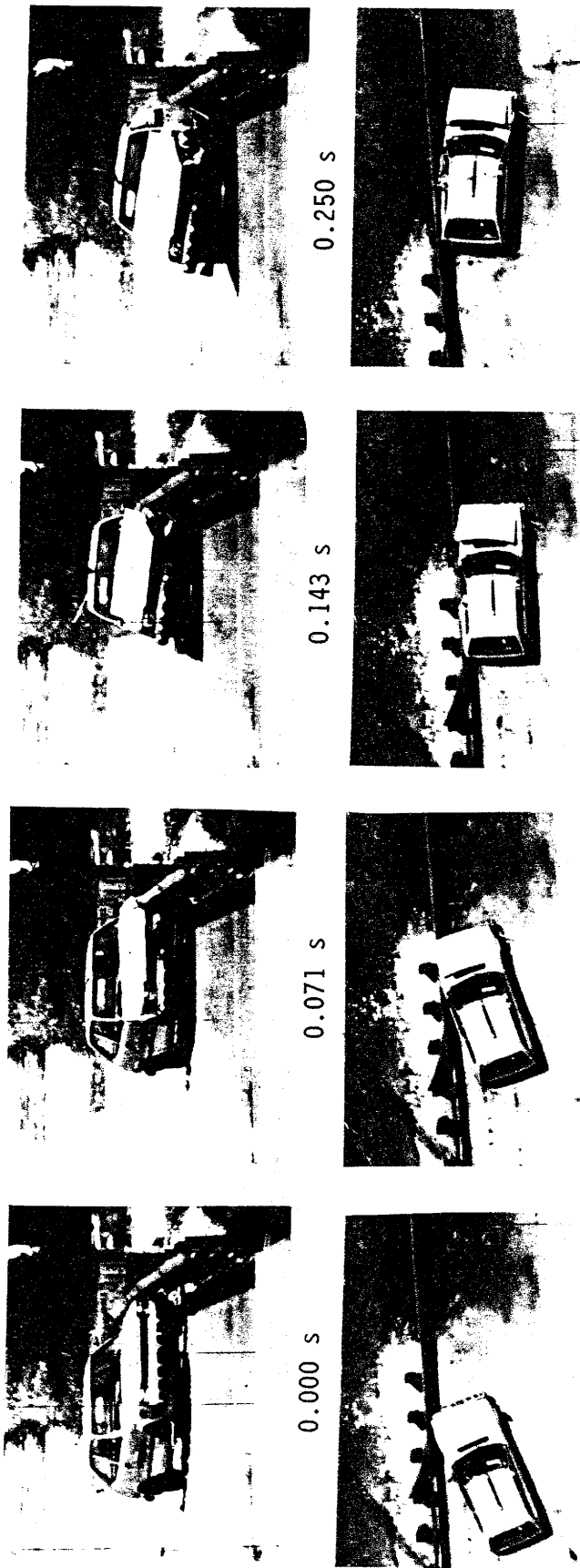
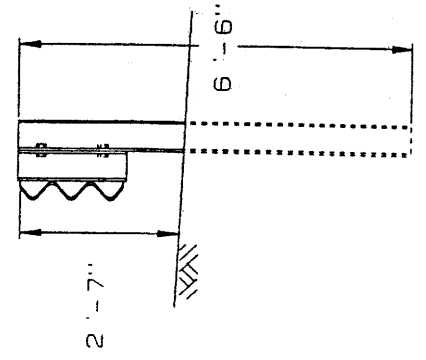

Figure 85. Vehicle and transition for test 7069-27.



Test No. . . . . 7069-27  
 Date . . . . . 06/16/92  
 Test Installation . . . Oregon Thrie-beam  
 Transition  
 Installation Length . . . 85 ft (26 m)  
 Test Vehicle . . . . . 1983 Honda Civic  
 Vehicle Weight . . . . . 1,800 lb (817 kg)  
 Test Inertia . . . . . 1,970 lb (894 kg)  
 Gross Static . . . . .  
 Vehicle Damage Classification  
 TAD . . . . . I1LFQ4 & I1LD1  
 CDC . . . . . I1FLEK2 & I1LDEW3  
 Maximum Vehicle Crush . . . 8.0 in (203 mm)

Impact Speed . . . . . 51.6 mi/h (83.0 km/h)  
 Impact Angle . . . . . 19.9 deg  
 Speed at Parallel . . . . . 44.9 mi/h (72.2 km/h)  
 Exit Speed . . . . . 44.3 mi/h (71.3 km/h)  
 Exit Trajectory . . . . . 9.1 deg  
 Vehicle Accelerations  
 (Max. 0.050-sec Avg) at true c.g.  
 Longitudinal . . . . . -5.3 g  
 Lateral . . . . . -10.9 g  
 Occupant Impact Velocity at true c.g.  
 Longitudinal . . . . . 13.1 ft/s (4.0 m/s)  
 Lateral . . . . . 23.7 ft/s (7.2 m/s)  
 Occupant Ridedown Accelerations  
 Longitudinal . . . . . 1.0 g  
 Lateral . . . . . -9.6 g



1 in = 25.4 mm  
 1 ft = 0.305 m

Figure 86. Summary of results for test 7069-27.

Table 37. Evaluation of crash test no. 7069-27.  
(Oregon transition [1,800 lb (817 kg) | 51.6 mi/h (83.0 km/h) | 19.9 degrees])

CRITERIA	TEST RESULTS	PASS/FAIL*
A. Must contain vehicle	Vehicle was contained	Pass
B. Debris shall not penetrate passenger compartment	No debris penetrated passenger compartment	Pass
C. Passenger compartment must have essentially no deformation	No deformation	Pass
D. Vehicle must remain upright	Vehicle did remain upright	Pass
E. Must smoothly redirect the vehicle	Vehicle was smoothly redirected	Pass
F. Effective coefficient of friction	$\mu$ .21 Assessment Good	Pass
G. Shall be less than	Occupant Impact Velocity - ft/s (m/s) Longitudinal 13.1 (4.0) Lateral 23.7 (7.2)	Pass
	Occupant Ridedown Accelerations - g's Longitudinal 1.0 Lateral -9.6	Pass
H. Exit angle shall be less than 12 degrees	Exit angle was 9.1 degrees	Pass

\* A, B, C, D and G are required. E, F, and H are desired. (See table 1)

## Test Number 7069-28

Vehicle:	1985 Chevrolet Pickup
Test Inertia Weight:	5,400 lb (2 452 kg)
Gross Static Weight:	5,565 lb (2 527 kg)
Impact Speed:	47.7 mi/h (76.7 km/h)
Impact Angle:	19.0 deg

The vehicle began to redirect at 0.062 s after impact, and at 0.129 s the right front tire left the roadway. By 0.192 s the vehicle was traveling parallel to the transition at a speed of 45.5 mi/h (73.2 km/h), and at 0.205 s the rear of the vehicle impacted the transition. The transition reached a maximum deflection of 0.9 ft at 0.271 s after impact, and the right rear wheel lost contact with the roadway at 0.298 s. The vehicle lost contact with the transition at 0.370 s traveling at 42.8 mi/h (68.9 km/h) and 8.9 degrees. The vehicle was in contact with the transition for 14.0 ft (4.3 m). The right side of the vehicle regained contact with the roadway at 0.576 s. The brakes were applied at 1.5 s after impact and subsequently came to rest 285 ft (87 m) down from and 98 ft (30 m) in front of the point of impact.

The transition received minimal damage (figure 87). Maximum lateral permanent deformation was 3.5 in (89 mm).

The vehicle sustained damage to the left side (figure 87). Maximum crush at the left front corner at bumper height was 8.0 in (203 mm), and the driver door was deformed outward approximately 1.0 in (25 mm). The frame was bent and the cab was deformed. The driver side window was broken out and the door was jammed. Also, damage was done to the front bumper, hood, grill, left front quarter panel, left rear quarter panel, rear bumper, and left front tire and rim.

The transition contained the vehicle with minimal lateral movement of the transition. There was no intrusion of railing components into the occupant compartment. The vehicle remained upright and relatively stable during the collision. The transition redirected the vehicle and the effective coefficient of friction was considered good. Velocity change of the vehicle during the collision was 4.9 mi/h (7.9 km/h). The occupant impact velocities and the occupant ridedown accelerations were within the limits. The vehicle trajectory at loss of contact indicated minimum intrusion into adjacent traffic lanes.

Performance of the transition in this test is judged acceptable, as indicated in figure 88 and table 38.

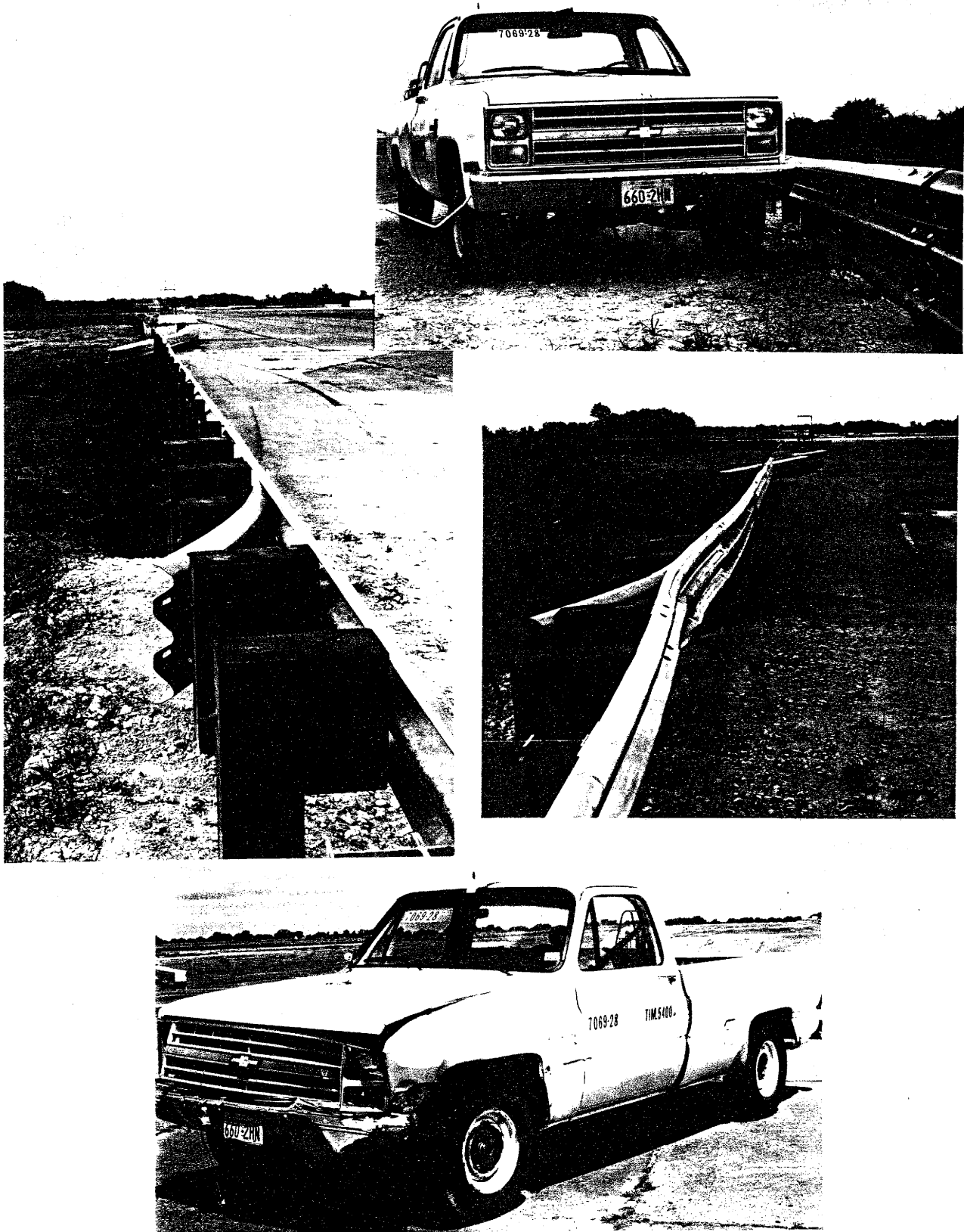

Figure 87. Vehicle and transition for test 7069-28.



0.000 s



0.099 s



0.200 s

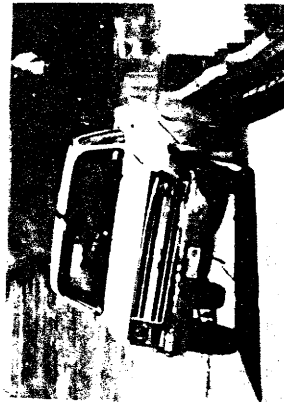

0.402 s

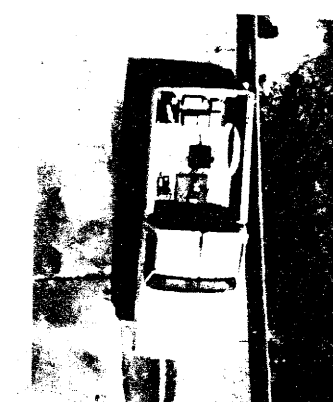
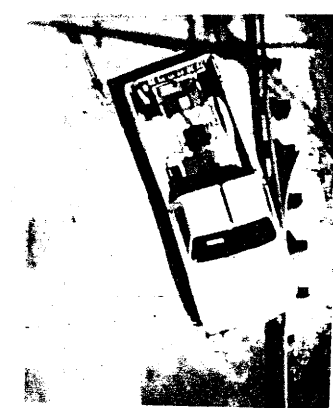
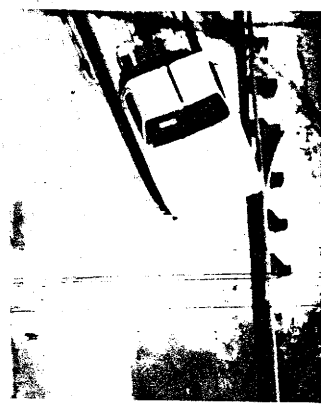

Test No. . . . . 7069-28  
 Date . . . . . 06/18/92

Test Installation . . . Oregon Thrie-beam  
 Transition  
 Installation Length . . 85 ft (26 m)

Test Vehicle . . . . . 1985 Chevrolet  
 Vehicle Weight . . . . . C-20 Pickup  
 Test Inertia . . . . . 5,400 lb (2 452 kg)  
 Gross Static . . . . . 5,565 lb (2 527 kg)  
 Vehicle Damage Classification  
 TAD . . . . . I1LFQ2 & I1LD2  
 CDC . . . . . I1FLEK2 & I1LDEW3  
 Maximum Vehicle Crush . 8.0 in (203 mm)

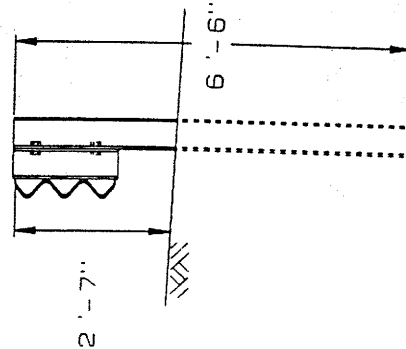

1 in = 25.4 mm  
 1 ft = 0.305 m

Impact Speed . . . . . 47.7 mi/h (76.7 km/h)  
 Impact Angle . . . . . 19.0 deg  
 Speed at Parallel . . . . 45.5 mi/h (73.2 km/h)  
 Exit Speed . . . . . 42.8 mi/h (68.9 km/h)  
 Exit Trajectory . . . . . 8.9 deg

Vehicle Accelerations

(Max. 0.050-sec Avg) at true c.g.

Longitudinal . . . . . -2.2 g  
 Lateral . . . . . -7.3 g  
 Occupant Impact Velocity at true c.g.  
 Longitudinal . . . . . 7.2 ft/s (2.2 m/s)  
 Lateral . . . . . 16.2 ft/s (4.9 m/s)  
 Occupant Ridedown Accelerations  
 Longitudinal . . . . . 1.1 g  
 Lateral . . . . . -9.6 g

Figure 88. Summary of results for test 7069-28.

Table 38. Evaluation of crash test no. 7069-28.  
 {Oregon transition [5,400 lb (2 452 kg)|47.7 mi/h(76.7 km/h)|19.0 degrees]}

CRITERIA		TEST RESULTS	PASS/FAIL*
A.	Must contain vehicle	Vehicle was contained	Pass
B.	Debris shall not penetrate passenger compartment	No debris penetrated passenger compartment	Pass
C.	Passenger compartment must have essentially no deformation	No deformation	Pass
D.	Vehicle must remain upright	Vehicle did remain upright	Pass
E.	Must smoothly redirect the vehicle	Vehicle was smoothly redirected	Pass
F.	Effective coefficient of friction	$\mu$ .02 Assessment Good	Pass
G.	Shall be less than		
	<u>Occupant Impact Velocity - ft/s (m/s)</u>	<u>Occupant Impact Velocity - ft/s (m/s)</u>	Pass
	Longitudinal 30 (9.2)	Longitudinal 7.2 (2.2)	
	Lateral 25 (7.6)	Lateral 16.2 (4.9)	
	<u>Occupant Ridedown Accelerations - g's</u>	<u>Occupant Ridedown Accelerations - g's</u>	Pass
	Longitudinal 15	Longitudinal 1.1	
	Lateral 15	Lateral -9.6	
H.	Exit angle shall be less than 12 degrees	Exit angle was 8.9 degrees	Pass

\* A, B, C, and D are required. E, F, G, and H are desired. (See table 1)



### 32-in (813-mm) Thrie-Beam Transition

#### Test Number 7069-19

Vehicle:	1983 Honda Civic
Test Inertia Weight:	1,800 lb (817 kg)
Gross Static Weight:	1,970 lb (894 kg)
Impact Speed:	60.5 mi/h (97.3 km/h)
Impact Angle:	19.9 deg

The vehicle impacted the transition approximately 0.4 ft (0.1 m) down from post 2. The vehicle began to redirect at 0.030 s after impact. At approximately 0.050 s the vehicle began to deform at the A-pillar, and at 0.088 s the door glass shattered. By 0.137 s the vehicle was traveling parallel to the transition at a speed of 51.0 mi/h (82.1 km/h), and at the same time the rear of the vehicle impacted the transition. The vehicle lost contact with the transition at 0.219 s traveling at 47.7 mi/h (76.7 km/h) and 6.9 degrees. The vehicle was in contact with the transition for 8.5 ft (2.6 m). The brakes were applied, the vehicle yawed clockwise, and it subsequently came to rest 240 ft (73 m) down and 100 ft (30 m) in front of the point of impact.

The transition received minor damage, most of which was cosmetic in nature (figure 89). Maximum lateral deformation was 0.5 in (13 mm) at the post 2.

The vehicle sustained damage to the left side (figure 89). Maximum crush at the left front corner at bumper height was 11.0 in (279 mm). The strut and constant velocity joint on the left side were damaged and the roof was bent. The left front wheel was canted inward at the bottom and pushed back into the fender well. The left side window was broken out by the dummy's head. Also, damage was done to the front bumper, hood, grill, radiator and fan, left front quarter panel, left door, left rear quarter panel, and left rear tire and rim.

The transition contained the vehicle with minimal lateral movement of the transition. There was no intrusion into the occupant compartment with minimal (but acceptable) deformation of the passenger compartment. The vehicle remained upright and relatively stable during the collision. The transition smoothly redirected the vehicle and the effective coefficient of friction was considered fair. The lateral occupant impact velocity of 25.9 ft/s (7.9 m/s) in this test did not meet with the AASHTO specifications. The longitudinal occupant impact velocity and the occupant ridedown accelerations were within the limits. The vehicle trajectory at loss of contact indicated minimum intrusion into adjacent traffic lanes.

Performance of the transition in this test is judged acceptable, as indicated in figure 90 and table 39.

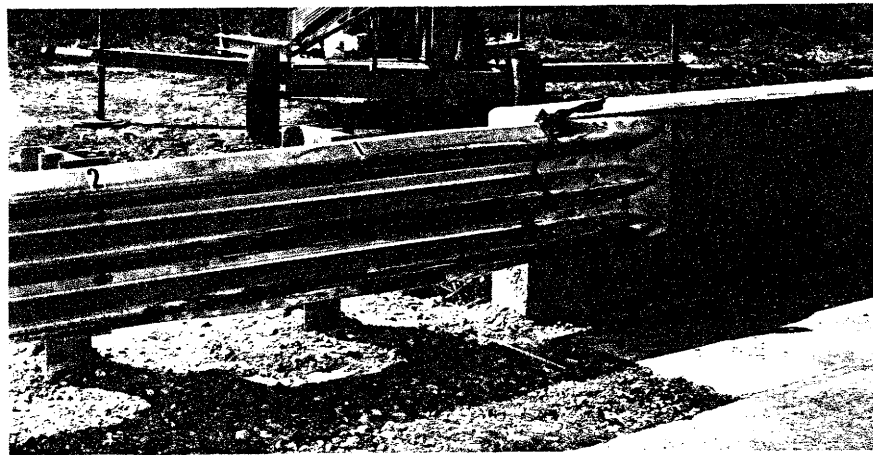
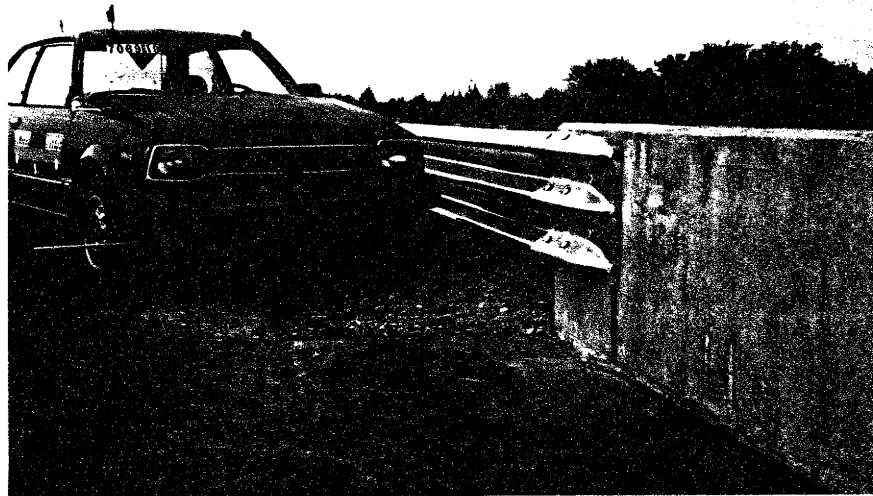

Figure 89. Vehicle and transition for test 7069-19.



Test No. . . . . 7069-19  
 Date . . . . . 10/02/90  
 Test Installation . . . . . 32-in (813-mm)  
     Thrie-Beam Transition  
 Installation Length . . . . . 85 ft (26 m)

Test Vehicle . . . . . 1983 Honda Civic  
 Vehicle Weight . . . . .  
 Test Inertia . . . . . 1,800 lb (817 kg)  
 Gross Static . . . . . 1,970 lb (894 kg)  
 Vehicle Damage Classification  
 TAD . . . . . IIFL4 & IILD6  
 CDC . . . . . IIFLEK2 & IILDEW3  
 Maximum Vehicle Crush . . . . . 11.0 in (279 mm)

Impact Speed . . . . . 60.5 mi/h (97.3 km/h)  
 Impact Angle . . . . . 19.9 deg  
 Speed at Parallel . . . . . 51.0 mi/h (82.1 km/h)  
 Exit Speed . . . . . 47.7 mi/h (76.7 km/h)  
 Exit Trajectory . . . . . 6.9 deg  
 Vehicle Accelerations  
 (Max. 0.050-sec Avg) at true c.g.  
 Longitudinal . . . . . -8.5 g  
 Lateral . . . . . -14.3 g  
 Occupant Impact Velocity (at true c.g.)  
 Longitudinal . . . . . 19.3 ft/s (5.9 m/s)  
 Lateral . . . . . 25.9 ft/s (7.9 m/s)  
 Occupant Ridedown Accelerations  
 Longitudinal . . . . . -2.3 g  
 Lateral . . . . . -12.5 g

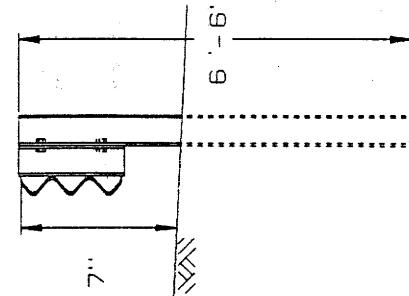

1 in = 25.4 mm  
 1 ft = 0.305 m

Figure 90. Summary of results for test 7069-19.

Table 39. Evaluation of crash test no. 7069-19.  
 {32-in (813-mm) thrie-beam transition [1,800 lb (817 kg) | 60.5 mi/h (97.3 km/h) | 19.9 degrees]}

CRITERIA	TEST RESULTS	PASS/FAIL*													
A. Must contain vehicle	Vehicle was contained	Pass													
B. Debris shall not penetrate passenger compartment	No debris penetrated passenger compartment	Pass													
C. Passenger compartment must have essentially no deformation	Acceptable deformation	Pass													
D. Vehicle must remain upright	Vehicle did remain upright	Pass													
E. Must smoothly redirect the vehicle	Vehicle was smoothly redirected	Pass													
F. Effective coefficient of friction	<table border="0" style="margin-left: 20px;"> <tr> <td style="text-align: center;"><math>\mu</math></td> <td style="text-align: center;"><u>Assessment</u></td> </tr> <tr> <td>0 - .25</td> <td>Good</td> </tr> <tr> <td>.26 - .35</td> <td>Fair</td> </tr> <tr> <td>&gt; .35</td> <td>Marginal</td> </tr> </table>	$\mu$	<u>Assessment</u>	0 - .25	Good	.26 - .35	Fair	> .35	Marginal	<table border="0" style="margin-left: 20px;"> <tr> <td style="text-align: center;"><math>\mu</math></td> <td style="text-align: center;"><u>Assessment</u></td> </tr> <tr> <td>.29</td> <td>Fair</td> </tr> </table>	$\mu$	<u>Assessment</u>	.29	Fair	Pass
$\mu$	<u>Assessment</u>														
0 - .25	Good														
.26 - .35	Fair														
> .35	Marginal														
$\mu$	<u>Assessment</u>														
.29	Fair														
G. Shall be less than	<table border="0" style="margin-left: 20px;"> <tr> <td colspan="2"><u>Occupant Impact Velocity - ft/s (m/s)</u></td> </tr> <tr> <td style="text-align: center;">Longitudinal</td> <td style="text-align: center;">Lateral</td> </tr> <tr> <td style="text-align: center;">30 (9.2)</td> <td style="text-align: center;">25 (7.6)</td> </tr> </table>	<u>Occupant Impact Velocity - ft/s (m/s)</u>		Longitudinal	Lateral	30 (9.2)	25 (7.6)	<table border="0" style="margin-left: 20px;"> <tr> <td colspan="2"><u>Occupant Impact Velocity - ft/s (m/s)</u></td> </tr> <tr> <td style="text-align: center;">Longitudinal</td> <td style="text-align: center;">Lateral</td> </tr> <tr> <td style="text-align: center;">19.3 (5.9)</td> <td style="text-align: center;">25.9 (7.9)</td> </tr> </table>	<u>Occupant Impact Velocity - ft/s (m/s)</u>		Longitudinal	Lateral	19.3 (5.9)	25.9 (7.9)	Fail
<u>Occupant Impact Velocity - ft/s (m/s)</u>															
Longitudinal	Lateral														
30 (9.2)	25 (7.6)														
<u>Occupant Impact Velocity - ft/s (m/s)</u>															
Longitudinal	Lateral														
19.3 (5.9)	25.9 (7.9)														
	<table border="0" style="margin-left: 20px;"> <tr> <td colspan="2"><u>Occupant Ridedown Accelerations - g's</u></td> </tr> <tr> <td style="text-align: center;">Longitudinal</td> <td style="text-align: center;">Lateral</td> </tr> <tr> <td style="text-align: center;">15</td> <td style="text-align: center;">15</td> </tr> </table>	<u>Occupant Ridedown Accelerations - g's</u>		Longitudinal	Lateral	15	15	<table border="0" style="margin-left: 20px;"> <tr> <td colspan="2"><u>Occupant Ridedown Accelerations - g's</u></td> </tr> <tr> <td style="text-align: center;">Longitudinal</td> <td style="text-align: center;">Lateral</td> </tr> <tr> <td style="text-align: center;">-2.3</td> <td style="text-align: center;">-11.5</td> </tr> </table>	<u>Occupant Ridedown Accelerations - g's</u>		Longitudinal	Lateral	-2.3	-11.5	Pass
<u>Occupant Ridedown Accelerations - g's</u>															
Longitudinal	Lateral														
15	15														
<u>Occupant Ridedown Accelerations - g's</u>															
Longitudinal	Lateral														
-2.3	-11.5														
H. Exit angle shall be less than 12 degrees	Exit angle was 6.9 degrees	Pass													

\* A, B, C, D and G are required. E, F, and H are desired. (See table 1)

## Test Number 7069-20

Vehicle:	1981 Chevrolet Pickup
Test Inertia:	5,400 lb (2 452 kg)
Gross Static Weight:	5,570 lb (2 529 kg)
Impact Speed:	62.7 mi/h (100.9 km/h)
Impact Angle:	19.0 deg

The vehicle impacted the transition approximately 7 ft (2.1 m) upstream from the end of the concrete parapet (figure 91). The vehicle began to redirect at 0.022 s after impact. At approximately 0.103 s the left door began to come open, and at 0.135 s the front edge of the door began to peel away from the hinges. By 0.204 s the vehicle was traveling parallel to the transition at a speed of 46.8 mi/h (75.3 km/h), and at the same time the rear of the vehicle impacted the transition. Maximum lateral deflection of 0.9 ft (0.3 m) occurred at 0.231 s. The vehicle lost contact with the transition at 0.308 s traveling at 41.9 mi/h (67.4 km/h) and 9.0 degrees. The vehicle was in contact with the transition for 8.5 ft (2.6 m). The brakes were applied, the vehicle yawed counter-clockwise, and it subsequently came to rest 135 ft (41 m) down from the point of impact.

The transition received moderate damage (figure 92). Maximum lateral deformation was 6.5 in (165 mm).

The vehicle sustained damage to the left side (figure 92). Maximum crush at the left front corner at bumper height was 22.0 in (559 mm). The sway bar and upper and lower control arm on the left side were damaged and the roof was bent. The left front wheel was canted inward at the bottom and pushed back into the fender well. The left side window was broken out. The door was separated from the vehicle and remained affixed to the transition at the terminal connector. Also, damage was done to the front bumper, hood, grill, radiator and fan, left front quarter panel, left rear quarter panel, and left rear tire and rim.

The transition contained the vehicle with minimal lateral movement of the transition. There was no intrusion of railing components into the occupant compartment; however, the door was detached from the vehicle and remained lodged on the railing. The vehicle remained upright and relatively stable during the collision. The transition redirected the vehicle but the effective coefficient of friction was quite high. Velocity change of the vehicle during the collision was 20.8 mi/h. The occupant impact velocities and the occupant ridedown accelerations were within the limits. The vehicle trajectory at loss of contact indicated minimum intrusion into adjacent traffic lanes.

Performance of the transition in this test is judged unacceptable, as indicated in figure 93 and table 40.

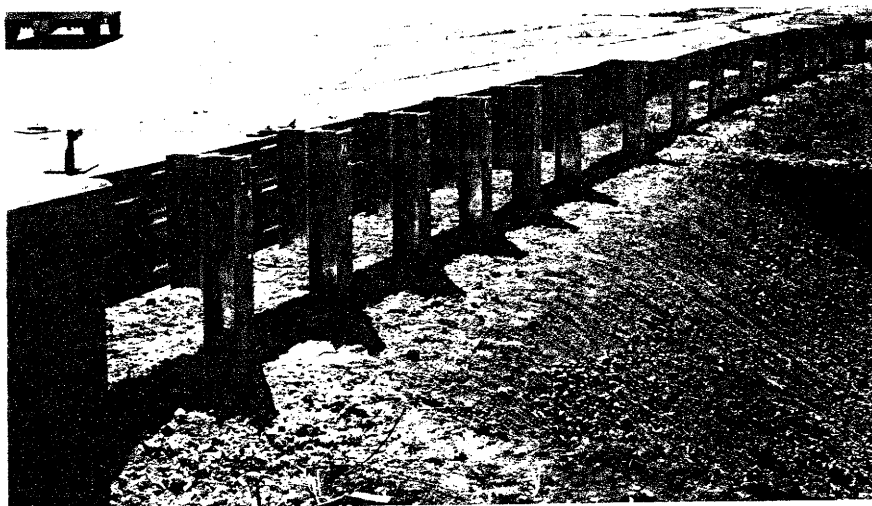
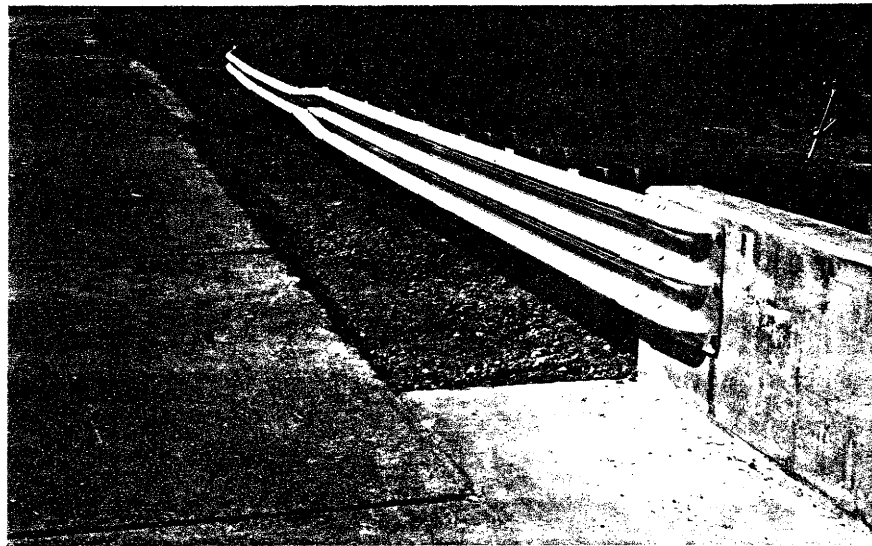

Figure 91. Vehicle and transition before test 7069-20.



Figure 92. Vehicle and transition after test 7069-20.



0.000 s



0.089 s



0.177 s



0.266 s

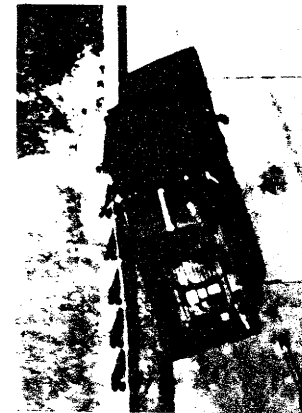

Test No. . . . . 7069-20  
 Date . . . . . 10/19/90

Test Installation . . . . . 32-in (813-mm) Thrie-Beam Transition  
 Installation Length . . . . . 85 ft (26 m)

Test Vehicle . . . . . 1981 Chevrolet C-20 Pickup

Vehicle Weight  
 Test Inertia . . . . . 5,400 lb (2 452 kg)  
 Gross Static . . . . . 5,570 lb (2 529 kg)  
 Vehicle Damage Classification  
 TAD . . . . . 11FL5 & 11LD7  
 CDC . . . . . 11FLEK3 & 11LDEW3  
 Maximum Vehicle Crush . . . . . 22.0 in (559 mm)

Impact Speed . . . . . 62.7 mi/h (100.9 km/h)  
 Impact Angle . . . . . 19.0 deg  
 Speed at Parallel . . . . . 46.8 mi/h (75.3 km/h)  
 Exit Speed . . . . . 41.9 mi/h (67.4 km/h)  
 Exit Trajectory . . . . . 9.0 deg

Vehicle Accelerations  
 (Max. 0.050-sec Avg) at true c.g.  
 Longitudinal . . . . . -6.4 g  
 Lateral . . . . . -7.7 g  
 Occupant Impact Velocity  
 Longitudinal . . . . . 19.3 ft/s (5.9 m/s)  
 Lateral . . . . . 17.3 ft/s (5.3 m/s)  
 Occupant Ridedown Accelerations  
 Longitudinal . . . . . -5.4 g  
 Lateral . . . . . -13.0 g

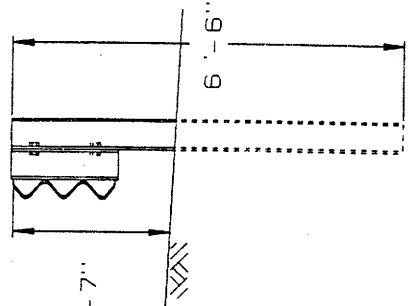

1 in = 25.4 mm  
 1 ft = 0.305 m

Figure 93. Summary of results for test 7069-20.



Table 40. Evaluation of crash test no. 7069-20.  
 (32-in (813-mm) thrie-beam transition [5,400 lb (2 452 kg)]62.7 mi/h (100.9 km/h) |19.0 degrees]

<u>CRITERIA</u>	<u>TEST RESULTS</u>	<u>PASS/FAIL*</u>
A. Must contain vehicle	Vehicle was contained	Pass
B. Debris shall not penetrate passenger compartment	No debris penetrated passenger compartment	Pass
C. Passenger compartment must have essentially no deformation	Moderate deformation Door detached	Fail
D. Vehicle must remain upright	Vehicle did remain upright	Pass
E. Must smoothly redirect the vehicle	Vehicle was smoothly redirected	Pass
F. Effective coefficient of friction	$\frac{\mu}{.61}$	Fail
	<u>Assessment</u> Good Fair Marginal	
G. Shall be less than		
	<u>Occupant Impact Velocity - ft/s (m/s)</u> Longitudinal 30 (9.2)	Pass
	Lateral 25 (7.6)	Pass
	<u>Occupant Ridedown Accelerations - g's</u> Longitudinal 15	Pass
	Lateral 15	Pass
	<u>Occupant Impact Velocity - ft/s (m/s)</u> Longitudinal 19.3 (5.9)	Pass
	Lateral 17.3 (5.3)	Pass
	<u>Occupant Ridedown Accelerations - g's</u> Longitudinal -5.4	Pass
	Lateral -13.0	Pass
H. Exit angle shall be less than 12 degrees	Exit angle was 6.9 degrees	Pass

\* A, B, C, and D are required. E, F, G, and H are desired. (See table 1)

## Test Number 7069-21

Vehicle:	1984 Chevrolet Pickup
Test Inertia Weight:	5,400 lb (2 452 kg)
Gross Static Weight:	5,565 lb (2 527 kg)
Impact Speed:	61.4 mi/h (98.8 km/h)
Impact Angle:	18.3 deg

[NOTE: For tests 7069-21 and 29, the modified terminal connector was used.]

The vehicle impacted the transition 25 in (635 mm) upstream of post 2 (figure 94). The vehicle began to redirect at 0.026 s after impact, and at 0.042 s the vehicle contacted post 1. Maximum lateral deflection of 0.8 ft (0.3 m) occurred at 0.060 s. At approximately 0.070 s the vehicle impacted the end of the concrete parapet. The left front wheel snagged on the end of the parapet at 0.099 s causing a severe steering input to the vehicle and the passenger side of the vehicle became airborne. At approximately 0.110 s the windshield shattered, and at 0.140 s the door glass on the driver's side was broken by the dummy's head. By 0.178 s the vehicle was traveling parallel to the transition at a speed of 50.3 mi/h (80.9 km/h), and at 0.188 s the rear of the vehicle impacted the transition. At 0.210 s the dummy's head was at its maximum distance outside the vehicle (approximately 16 in (406 mm)). The tailgate of the vehicle came loose at 0.267 s and, as the vehicle continued forward, the tailgate came off and traveled with the vehicle. The vehicle lost contact with the transition at 0.314 s traveling at 50.0 mi/h (80.5 km/h) and 8.2 degrees. The vehicle was in contact with the transition for 14.0 ft (4.2 m). The dummy's head impacted against the outside of the door of the vehicle as it was re-entering the vehicle at 0.440 s. The brakes were applied as the vehicle left the installation and subsequently came to rest 195 ft (41 m) from the point of impact.

The transition received moderate damage (figure 95). Maximum lateral permanent deformation was 5.0 in (127 mm).

The vehicle sustained damage to the left side (figure 95). Maximum crush at the left front corner at bumper height was 15.0 in (381 mm) and the right front corner was deformed outward approximately 4.75 in (121 mm). The sway bar and A-arms on the left side and gas tank were damaged, and the drive shaft, frame, and roof were bent. The floor pan was pushed into the occupant compartment approximately 5 to 7 in (130 to 180 mm) and the dash moved inward approximately 3 in (80 mm). The left front wheel was canted inward at the bottom and pushed back into the fender well reducing the wheelbase on the driver side by 14.0 in (356 mm). The driver side window was broken out and the door was jammed. Also, damage was done to the front bumper, hood, grill, radiator and fan, left front quarter panel, left rear quarter panel, and left rear tire and rim. The tailgate came off the vehicle during the test.

The transition contained the vehicle with minimal lateral movement of the transition. There was no intrusion of railing components into the occupant compartment; however, the floor pan was deformed into the vehicle approximately 5 to 7 in (130 to 180 mm) and the instrument panel was pushed inward approximately 3 in (80 mm). The vehicle remained

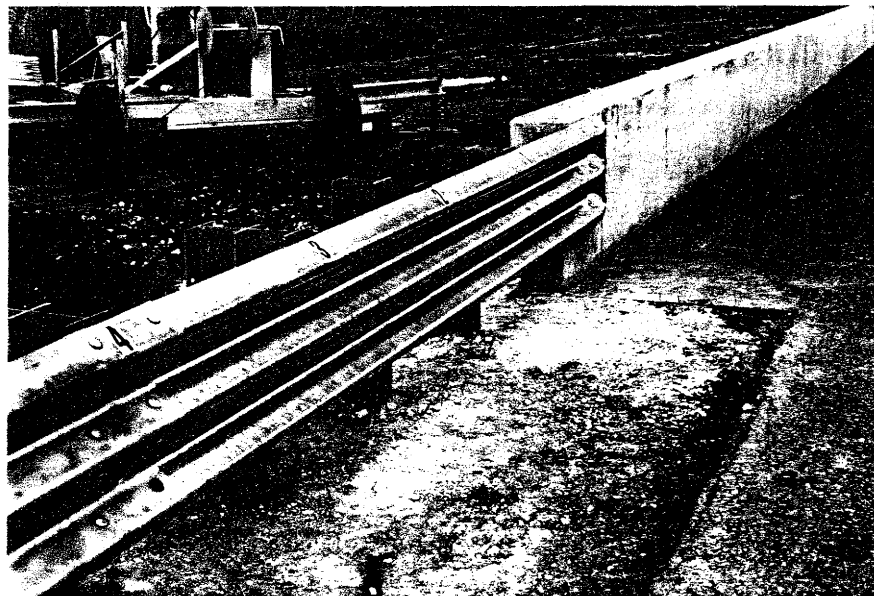

Figure 94. Vehicle and transition before test 7069-21.

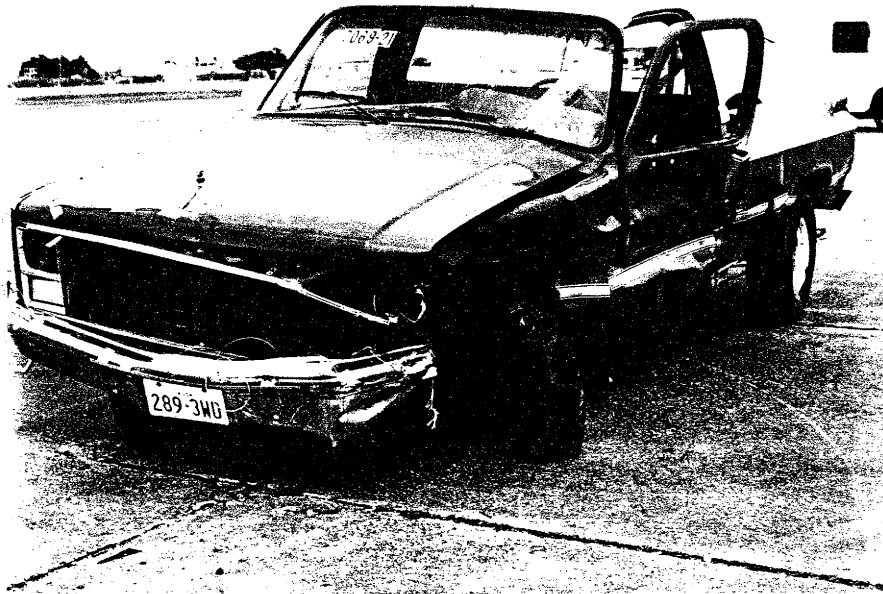
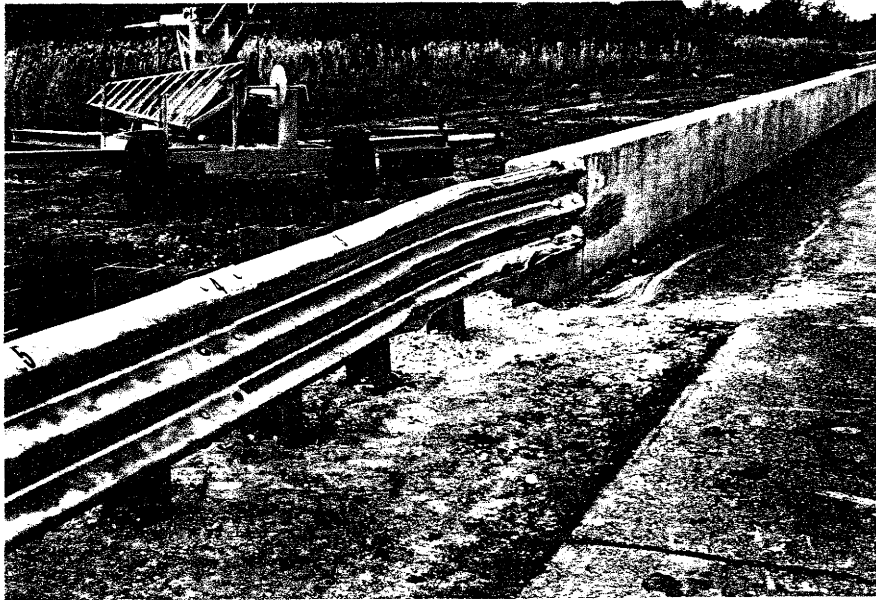
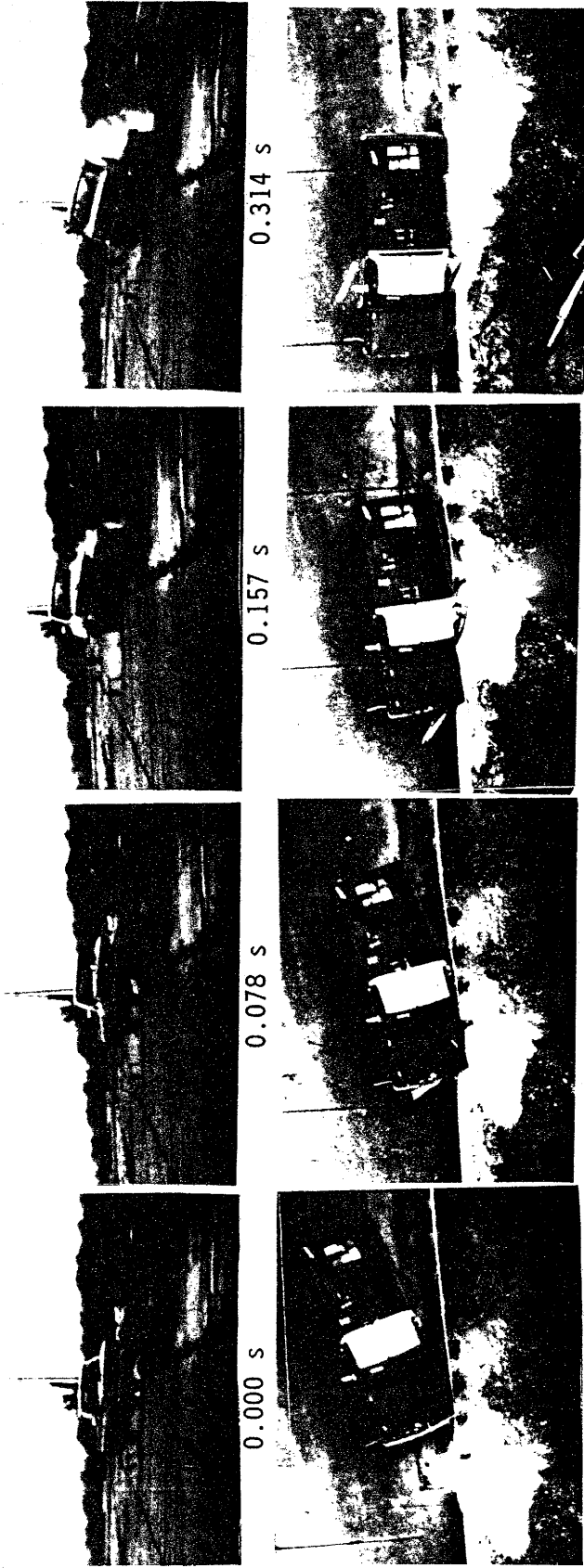

Figure 95. Vehicle and transition after test 7069-21.

upright and relatively stable during the collision. The transition redirected the vehicle but the effective coefficient of friction was quite high. Velocity change of the vehicle during the collision was 11.1 mi/h (17.9 km/h). The occupant impact velocities and the occupant ridedown accelerations were within the limits. The vehicle trajectory at loss of contact indicated minimum intrusion into adjacent traffic lanes.

Performance of the transition in this test is judged marginally acceptable, as indicated in figure 96 and table 41.



Test No. . . . . 7069-21  
 Date . . . . . 03/17/92  
 Test Installation . . . . . 32-in (813-mm) Thrie-Beam Transition  
 Installation Length . . . . . 85 ft (26 m)

Test Vehicle . . . . . 1984 Chevrolet Custom Pickup  
 Vehicle Weight . . . . . 5,400 lb (2 452 kg)  
 Test Inertia . . . . . 5,565 lb (2 527 kg)  
 Gross Static . . . . .  
 Vehicle Damage Classification  
 TAD . . . . . 11FL5 & 11LD6  
 CDC . . . . . 11FLEK3 & 11LDEW4  
 Maximum Vehicle Crush . . . . . 15.0 in (381 mm)

Impact Speed . . . . . 61.4 mi/h (98.8 km/h)  
 Impact Angle . . . . . 18.3 deg  
 Speed at Parallel . . . . . 50.3 mi/h (80.9 km/h)  
 Exit Speed . . . . . 50.0 mi/h (80.5 km/h)  
 Exit Trajectory . . . . . 8.2 deg  
 Vehicle Accelerations  
 (Max. 0.050-sec Avg) at true c.g.  
 Longitudinal . . . . . -6.9 g  
 Lateral . . . . . -10.3 g  
 Occupant Impact Velocity at true c.g.  
 Longitudinal . . . . . 19.3 ft/s (5.9 m/s)  
 Lateral . . . . . 24.8 ft/s (7.6 m/s)  
 Occupant Ridedown Accelerations  
 Longitudinal . . . . . -3.7 g  
 Lateral . . . . . 12.5 g

Test No. . . . . 7069-21  
 Date . . . . . 03/17/92  
 Test Installation . . . . . 32-in (813-mm) Thrie-Beam Transition  
 Installation Length . . . . . 85 ft (26 m)

Test Vehicle . . . . . 1984 Chevrolet Custom Pickup  
 Vehicle Weight . . . . . 5,400 lb (2 452 kg)  
 Test Inertia . . . . . 5,565 lb (2 527 kg)  
 Gross Static . . . . .  
 Vehicle Damage Classification  
 TAD . . . . . 11FL5 & 11LD6  
 CDC . . . . . 11FLEK3 & 11LDEW4  
 Maximum Vehicle Crush . . . . . 15.0 in (381 mm)

Impact Speed . . . . . 61.4 mi/h (98.8 km/h)  
 Impact Angle . . . . . 18.3 deg  
 Speed at Parallel . . . . . 50.3 mi/h (80.9 km/h)  
 Exit Speed . . . . . 50.0 mi/h (80.5 km/h)  
 Exit Trajectory . . . . . 8.2 deg  
 Vehicle Accelerations  
 (Max. 0.050-sec Avg) at true c.g.  
 Longitudinal . . . . . -6.9 g  
 Lateral . . . . . -10.3 g  
 Occupant Impact Velocity at true c.g.  
 Longitudinal . . . . . 19.3 ft/s (5.9 m/s)  
 Lateral . . . . . 24.8 ft/s (7.6 m/s)  
 Occupant Ridedown Accelerations  
 Longitudinal . . . . . -3.7 g  
 Lateral . . . . . 12.5 g

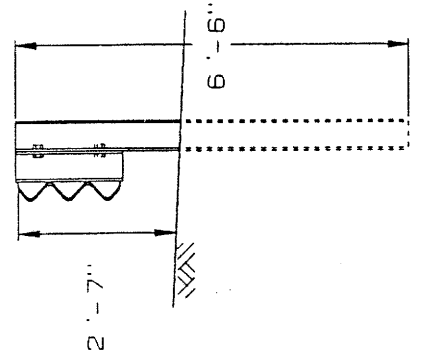

1 in = 25.4 mm  
 1 ft = 0.305 m

Figure 96. Summary of results for test 7069-21.

Table 41. Evaluation of crash test no. 7069-21.  
 {32-in (813-mm) thrie-beam transition [5,400 lb (2 452 kg)|61.4 mi/h (98.8 km/h)|18.3 degrees]}

CRITERIA	TEST RESULTS	PASS/FAIL*												
A. Must contain vehicle	Vehicle was contained	Pass												
B. Debris shall not penetrate passenger compartment	No debris penetrated passenger compartment	Pass												
C. Passenger compartment must have essentially no deformation	Moderate deformation (approx. 5-7 in at floorpan)	Fail												
D. Vehicle must remain upright	Vehicle did remain upright	Pass												
E. Must smoothly redirect the vehicle	Vehicle was smoothly redirected	Pass												
F. Effective coefficient of friction	$\mu$ .41 Assessment Marginal	Pass												
G. Shall be less than	<table style="width: 100%; border-collapse: collapse;"> <tr> <td style="text-align: center;"><u>Occupant Impact Velocity - ft/s (m/s)</u></td> <td></td> </tr> <tr> <td style="text-align: center;">Longitudinal</td> <td style="text-align: center;">19.3 (5.9)</td> </tr> <tr> <td style="text-align: center;">Lateral</td> <td style="text-align: center;">24.8 (7.6)</td> </tr> </table> <table style="width: 100%; border-collapse: collapse;"> <tr> <td style="text-align: center;"><u>Occupant Ridedown Accelerations - g's</u></td> <td></td> </tr> <tr> <td style="text-align: center;">Longitudinal</td> <td style="text-align: center;">-3.7</td> </tr> <tr> <td style="text-align: center;">Lateral</td> <td style="text-align: center;">12.5</td> </tr> </table>	<u>Occupant Impact Velocity - ft/s (m/s)</u>		Longitudinal	19.3 (5.9)	Lateral	24.8 (7.6)	<u>Occupant Ridedown Accelerations - g's</u>		Longitudinal	-3.7	Lateral	12.5	Pass
<u>Occupant Impact Velocity - ft/s (m/s)</u>														
Longitudinal	19.3 (5.9)													
Lateral	24.8 (7.6)													
<u>Occupant Ridedown Accelerations - g's</u>														
Longitudinal	-3.7													
Lateral	12.5													
H. Exit angle shall be less than 12 degrees	Exit angle was 8.2 degrees	Pass												

\* A, B, C, and D are required. E, F, G, and H are desired. (See table 1)

Test Number 7069-29

Vehicle:	1981 Ford Single-Unit Truck
Test Inertia Weight:	18,000 lb (8 172 kg)
Empty Weight:	10,790 lb (4 899 kg)
Impact Speed:	51.6 mi/h (83.0 km/h)
Impact Angle:	14.6 deg

The vehicle impacted the transition 11 ft (3.4 m) upstream from the end of the concrete parapet. At 0.071 s after impact the front wheels received a steer input to the left, and the vehicle began to redirect at 0.118 s after impact. At 0.155 s the vehicle contacted the end of the concrete parapet, and at 0.226 s a severe steer input to the vehicle occurred. By 0.262 s the vehicle was traveling parallel to the transition at a speed of 48.9 mi/h (78.7 km/h), and at 0.341 s the rear of the vehicle impacted the transition. The vehicle lost contact with the terminal connector at 0.585 s; however, the van-box remained in contact with the top of the concrete parapet until 1.718 s after impact. Total length of contact with the transition was 18.5 ft (5.6 m). As the vehicle continued forward, it began to yaw clockwise and roll counterclockwise. The brakes were applied at 2.5 s after impact and the vehicle subsequently came to rest on its left side 165 ft (50 m) down and 45 ft (14 m) in front of the point of impact.

The transition received moderate damage (figure 97). Maximum lateral permanent deformation to the transition was 10.0 in (254 mm). The end of the concrete parapet where the terminal connector attached was cracked.

The vehicle sustained damage to the left side. Maximum crush at the left front corner at bumper height was 13.0 in (330 mm). The floor pan was pushed inward and the cab was bent and twisted. The windshield and rear glass were broken. The frame at the rear axle was bent and the van-box was twisted and torn. The driver side window was broken out and the door was jammed. Also, damage was done to the front bumper, hood, left front quarter panel, and outer left rear tire and rim. The right door was also jammed.

The transition contained the vehicle with minimal lateral movement of the transition. There was no intrusion of railing components into the occupant compartment; however, the floor pan was slightly deformed into the vehicle. The vehicle remained upright and relatively stable during the collision; however, after exiting the test installation the vehicle rolled onto its left side 45 ft (14 m) forward of the transition. The transition redirected the vehicle with the effective coefficient of friction rated as good. The vehicle trajectory at loss of contact indicated some intrusion into adjacent traffic lanes.

Performance of the transition in this test is judged acceptable, as indicated in figure 98 and table 42.



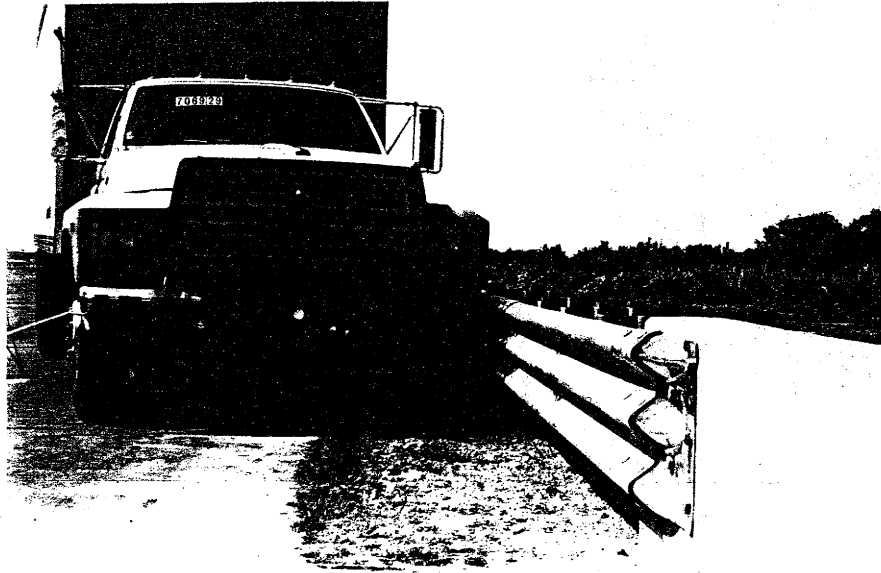
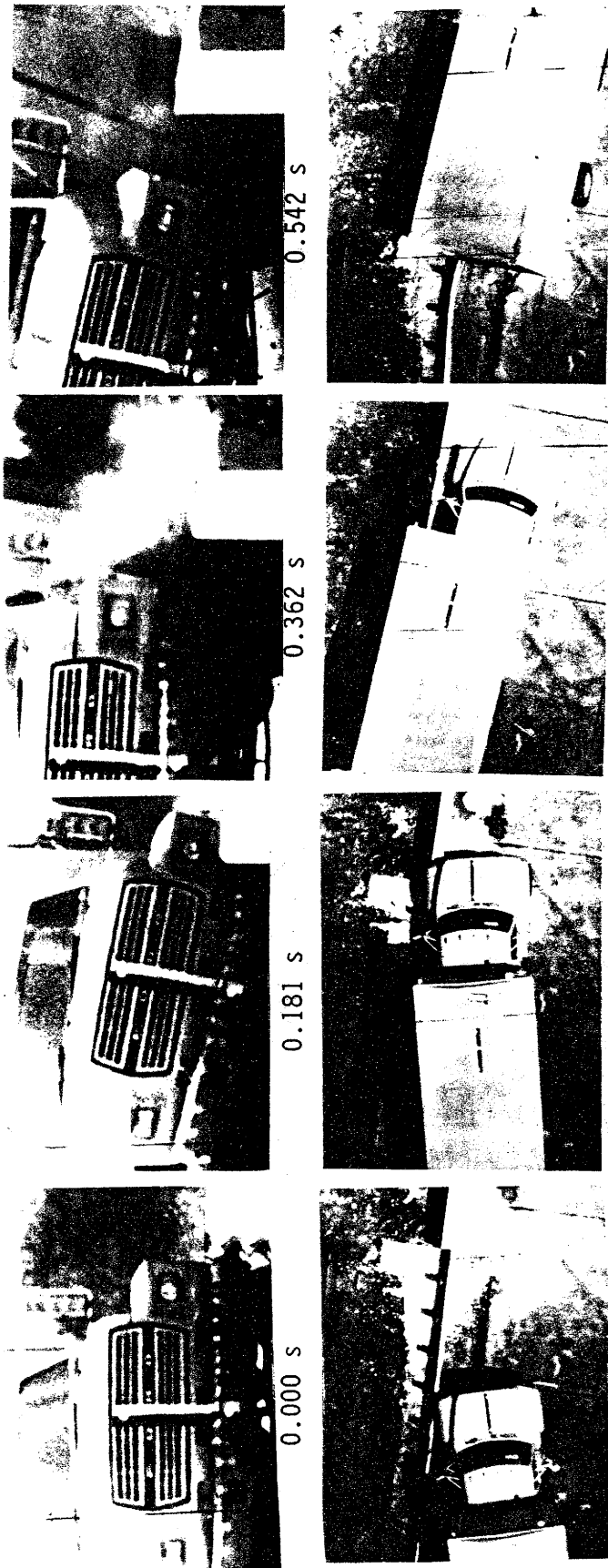
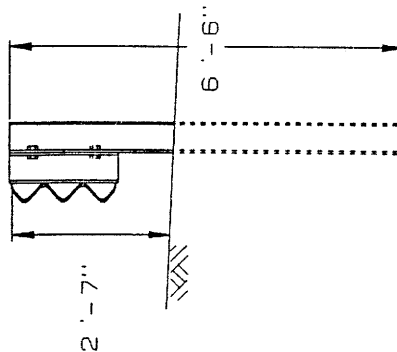

Figure 97. Vehicle and transition for test 7069-29.



Test No. . . . . 7069-29  
 Date . . . . . 06/05/92  
 Test Installation . . . . . Thrie-Beam Transition  
 Installation Length . . . . . 85 ft (26 m)  
 Test Vehicle . . . . . 1981 Ford Single-Unit Truck  
 Vehicle Weight  
 Empty Weight . . . . . 10,790 lb (4 899 kg)  
 Test Inertia . . . . . 18,000 lb (8 172 kg)  
 Maximum Vehicle Crush . . . . . 13.0 in (330 mm)  
 Max. Perm. Deform. . . . . 10.0 in (254 mm)

Impact Speed. . . . . 51.6 mi/h (83.0 km/h)  
 Impact Angle. . . . . 14.6 deg  
 Speed at Parallel . . . . . 48.9 mi/h (78.7 km/h)  
 Exit Speed . . . . . N/A  
 Exit Trajectory . . . . . 11 deg  
 Vehicle Accelerations  
 (Max. 0.050-sec Avg) at c.g.  
 Longitudinal. . . . . -2.3 g  
 Lateral . . . . . 6.3 g  
 Occupant Impact Velocity at true c.g.  
 Longitudinal. . . . . 9.4 ft/s (2.9 m/s)  
 Lateral . . . . . 11.9 ft/s (3.6 m/s)  
 Occupant Ridedown Accelerations  
 Longitudinal. . . . . -4.1 g  
 Lateral . . . . . 9.0 g



1 in = 25.4 mm  
 1 ft = 0.305 m

Figure 98. Summary of results for test 7069-29.

Table 42. Evaluation of crash test no. 7069-29. (32-in (813-mm) thrie-beam transition [18,000 lb (8 172 kg) | 51.6 mi/h (83.0 km/h) | 14.6 degrees])

CRITERIA	TEST RESULTS	PASS/FAIL*
A. Must contain vehicle	Vehicle was contained	Pass
B. Debris shall not penetrate passenger compartment	No debris penetrated passenger compartment	Pass
C. Passenger compartment must have essentially no deformation	Minimal deformation	Pass
D. Vehicle must remain upright	Vehicle remained upright during test. Rolled after exiting test site.	N/A
E. Must smoothly redirect the vehicle	Vehicle was smoothly redirected	N/A
F. Effective coefficient of friction	$\mu$ .08 Assessment Good	N/A
G. Shall be less than	Occupant Impact Velocity - ft/s (m/s) Longitudinal 30 (9.2) Lateral 25 (7.6) Occupant Ridedown Accelerations - g's Longitudinal 15 Lateral 15	N/A
H. Exit angle shall be less than 12 degrees	Occupant Impact Velocity - ft/s (m/s) Longitudinal 9.4 (2.9) Lateral 11.9 (3.6) Occupant Ridedown Accelerations - g's Longitudinal -2.3 Lateral 9.0 Exit angle was 11 degrees	N/A

\* A, B, and C are required. D, E, F, and H are desired. (See table 1)



## CHAPTER 7. SUMMARY OF STATIC LOAD TESTS OF THRIE- AND W-BEAM TERMINAL CONNECTORS

In some railing/transition designs, more than two thicknesses of thrie- or W-beam are lapped together. One common situation where this occurs is where a double thickness of rail element is bolted to a terminal connector. The three thicknesses of material cannot be bolted together if conventional hole patterns are used. A proposed remedy for this problem is to provide slotted holes in the terminal connector with the holes slanted at about 45 degrees to the longitudinal axis of the connector. Such a hole pattern allows the three layers to be bolted together, but the strength of such a terminal connector was questioned.

Static axial load tension tests were performed on several thrie- and W-beam terminal connectors (figure 99) to determine their strengths and failure modes. The results are summarized in table 43 and additional details are presented in appendix M.

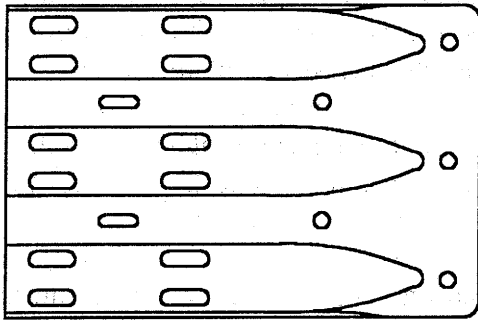

**SAMPLE 1**

Manufacturer #1  
 Thickness = 10 gauge  
 Splice slots - 1" X 3"

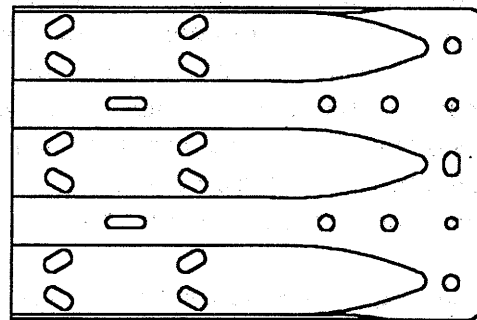

**SAMPLES 2-3-4-6**

Manufacturer #2  
 Thickness = 12 gauge  
 Splice slots - 1" X 1 7/8"

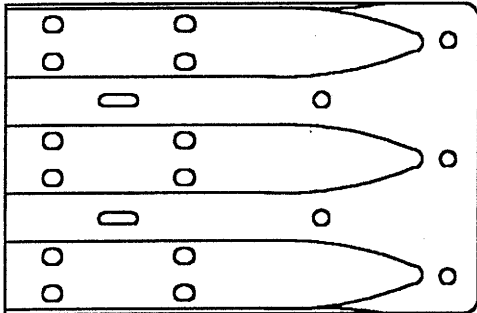

**SAMPLE 5**

Manufacturer #3  
 Thickness = 10 gauge  
 Splice slots - 29/32" X 1 1/8"

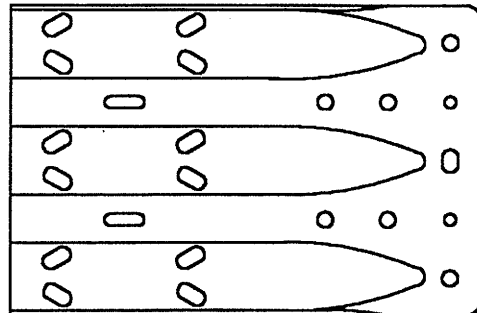

**SAMPLE 7**

Manufacturer #2  
 Thickness = 10 gauge  
 Splice slots - 1" X 1 7/8"

1 in = 25.4 mm

Figure 99. Terminal connector test specimens.

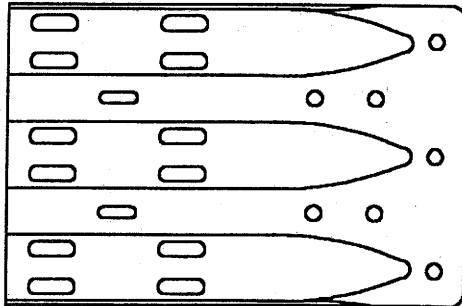

**SAMPLES 8-9**

Manufacturer #1  
 Thickness = 10 gauge  
 Splice slots - 1" X 3"

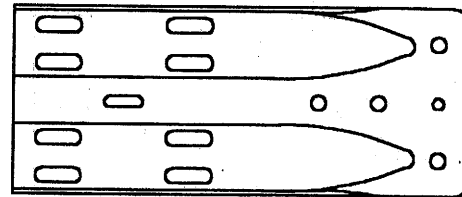

**SAMPLE 12**

Manufacturer #2  
 Thickness = 12 gauge  
 Splice slots - 1" X 3"

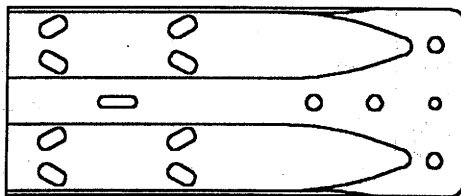

**SAMPLES 10-11**

Manufacturer #2  
 Thickness = 12 gauge  
 Splice slots - 1" X 1 7/8"

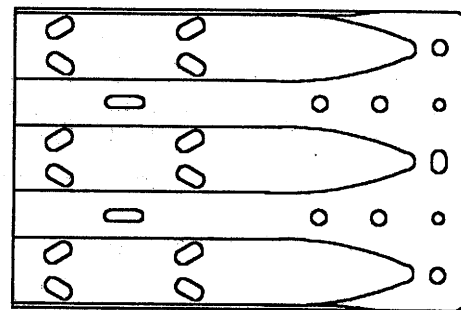

**SAMPLES 13-14-15**

Manufacturer #2  
 Thickness = 10 gauge  
 Splice slots - 1" X 1 7/8"

1 in = 25.4 mm

Figure 99. Terminal connector test specimens. (continued)

Table 43. Ultimate loads and properties of W-beam and thrie-beam terminal connectors.

SAMPLE NO.	MANUFACTURER	MODEL	HOLE PATTERN	THICKNESS	NO. HOLES	ULTIMATE LOAD
1	NUMBER ONE	THRIE-BEAM	ST. LONG SLOTS	10 GAUGE	5 <sup>1</sup>	95.9 KIPS (426.6 kN)
2	NUMBER TWO	THRIE-BEAM	ANGLED SLOTS	12 GAUGE	9 <sup>2</sup>	132.6 KIPS (589.8 kN)
3	NUMBER TWO	THRIE-BEAM	ANGLED SLOTS	12 GAUGE	9 <sup>2</sup>	126.9 KIPS (564.5 kN)
4	NUMBER TWO	THRIE-BEAM	ANGLED SLOTS	12 GAUGE	9 <sup>2</sup>	133.7 KIPS (594.7 kN)
5	NUMBER THREE	THRIE-BEAM	ST. SHORT SLOTS	10 GAUGE	5 <sup>1</sup>	116.7 KIPS (519.1 kN)
6	NUMBER TWO	THRIE-BEAM	ANGLED SLOTS	12 GAUGE	9 <sup>1</sup>	83.3 KIPS (370.5 kN)
7	NUMBER TWO	THRIE-BEAM	ANGLED SLOTS	10 GAUGE	9 <sup>1</sup>	- <sup>4</sup>
8	NUMBER ONE	THRIE-BEAM	ST. LONG SLOTS	10 GAUGE	7 <sup>1</sup>	93.8 KIPS (417.2 kN)
9	NUMBER ONE	THRIE-BEAM	ST. LONG SLOTS	10 GAUGE	7 <sup>1</sup>	87.7 KIPS (390.1 kN)
10	NUMBER TWO	W-BEAM	ANGLED SLOTS	12 GAUGE	4 <sup>3</sup>	65.9 KIPS (293.1 kN)
11	NUMBER TWO	W-BEAM	ANGLED SLOTS	12 GAUGE	4 <sup>3</sup>	66.4 KIPS (295.4 kN)
12	NUMBER TWO	W-BEAM	ST. LONG SLOTS	12 GAUGE	4 <sup>3</sup>	71.1 KIPS (316.3 kN)
13	NUMBER TWO	THRIE-BEAM	ANGLED SLOTS	10 GAUGE	9 <sup>1</sup>	102.4 KIPS (455.5 kN)
14	NUMBER TWO	THRIE-BEAM	ANGLED SLOTS	10 GAUGE	9 <sup>1</sup>	99.3 KIPS (441.7 kN)
15	NUMBER TWO	THRIE-BEAM	ANGLED SLOTS	10 GAUGE	9 <sup>1</sup>	101.8 KIPS (452.8 kN)

NOTES:

- Terminal connectors tested with 5-SAE Grade 8, 7/8-in (22-mm) bolts at the flat section.
- Terminal connectors tested with 7-SAE Grade 8, 7/8-in (22-mm) bolts and 2-SAE Grade 8, 3/4-in (19-mm) bolts at the flat section.
- Terminal connectors tested with 4-SAE Grade 8, 7/8-in (22-mm) bolts at the flat section.
- Sample 7 was used in crash test 7069-29.



## CHAPTER 8. SUMMARY AND CONCLUSIONS

Bridge railing designs that satisfy requirements for each of three performance levels called for in the 1989 Guide Specifications for Bridge Railings have been designed, tested, and evaluated.<sup>(3)</sup> Three railing designs for performance level one, seven railing designs for performance level two, three railing designs for performance level three, a transition for performance level one, and a transition for performance level two have been designed, tested, and evaluated.

Recommended design criteria for each of the three performance levels have been set forth and were used in analyzing the railings evaluated herein. The criteria include magnitude, distribution, and location of collision forces in addition to geometric requirements for various impact conditions. The recommended forces with no factor of safety (i.e., load factor = 1.0) are used in ultimate strength analysis procedures. Railings designed by this procedure have been found to be generally adequate and have shown little or no structural distress in full-scale crash tests.



## REFERENCES

1. *Standard Specifications for Highway Bridges*, 13<sup>th</sup> Edition, American Association of State Highway and Transportation Officials (AASHTO), Washington, DC, 1983.
2. Michie, Jarvis, "Recommended Procedures for the Safety Performance Evaluation of Highway Appurtenances," *NCHRP Report 230*, Transportation Research Board, Washington, DC, 1981.
3. *Guide Specifications For Bridge Railings*, American Association of State Highway and Transportation Officials (AASHTO), Washington, DC, 1989.
4. Ross, H. E., Jr., Sicking, D. L., Zimmer, R. A., and Michie, J. D., "Recommended Procedures for the Safety Performance Evaluation of Highway Features," *NCHRP Report 350*, Transportation Research Board, Washington, DC, 1993.
5. "Evaluation of Performance Level Selection Criteria for Bridge Railings," NCHRP Project 22-8, Transportation Research Board, Washington, DC.
6. "Draft LRFD Bridge Design Specifications and Commentary," NCHRP 12-33, Development of Comprehensive Bridge Specifications and Commentary, Modjeski and Masters, Inc., March 1993.
7. Hirsch, T. J., "Analytical Evaluation of Texas Bridge Rails to Contain Buses and Trucks," Research Report 230-2, Texas Transportation Institute, Texas A&M University, College Station, TX, August 1978.
8. *Guide For Selecting Locating, and Designing Traffic Barriers*, American Association of State Highway and Transportation Officials (AASHTO), Washington, DC, 1977.
9. "A Guide to Standardized Highway Barrier Rail Hardware," Technical Bulletin No. 268-AGC, Standard Form No. 131, AASHTO-AGC-ARTBA Joint Cooperative Committee, Washington, DC, June 1979.
10. Buth, C. E., "Safer Bridge Railing Designs," Texas Transportation Institute, Texas A&M University, College Station, TX, June 1984.
11. Beason, W. L., and Hirsch, T. J., "Measurement of Heavy Vehicle Impact Forces and Inertia Properties," Texas Transportation Institute, Texas A&M University, College Station, TX, January 1989.





# SI\* (MODERN METRIC) CONVERSION FACTORS

## APPROXIMATE CONVERSIONS TO SI UNITS

## APPROXIMATE CONVERSIONS FROM SI UNITS

Symbol	When You Know	Multiply By	To Find	Symbol	When You Know	Multiply By	To Find	Symbol
<b>LENGTH</b>								
in	inches	25.4	millimeters	mm	millimeters	0.039	inches	in
ft	feet	0.305	meters	m	meters	3.28	feet	ft
yd	yards	0.914	meters	m	meters	1.09	yards	yd
mi	miles	1.61	kilometers	km	kilometers	0.621	miles	mi
<b>AREA</b>								
in <sup>2</sup>	square inches	645.2	square millimeters	mm <sup>2</sup>	square millimeters	0.0016	square inches	in <sup>2</sup>
ft <sup>2</sup>	square feet	0.093	square meters	m <sup>2</sup>	square meters	10.764	square feet	ft <sup>2</sup>
yd <sup>2</sup>	square yards	0.836	square meters	m <sup>2</sup>	square meters	1.195	square yards	yd <sup>2</sup>
ac	acres	0.405	hectares	ha	hectares	2.47	acres	ac
mi <sup>2</sup>	square miles	2.59	square kilometers	km <sup>2</sup>	square kilometers	0.386	square miles	mi <sup>2</sup>
<b>VOLUME</b>								
fl oz	fluid ounces	29.57	milliliters	mL	milliliters	0.034	fluid ounces	fl oz
gal	gallons	3.785	liters	L	liters	0.264	gallons	gal
ft <sup>3</sup>	cubic feet	0.028	cubic meters	m <sup>3</sup>	cubic meters	35.71	cubic feet	ft <sup>3</sup>
yd <sup>3</sup>	cubic yards	0.765	cubic meters	m <sup>3</sup>	cubic meters	1.307	cubic yards	yd <sup>3</sup>
NOTE: Volumes greater than 1000 l shall be shown in m <sup>3</sup>								
<b>MASS</b>								
oz	ounces	28.35	grams	g	grams	0.035	ounces	oz
lb	pounds	4.54	kilograms	kg	kilograms	2.202	pounds	lb
T	short tons (2000 lb)	0.907	megagrams (or "metric ton")	Mg (or "t")	megagrams (or "metric ton")	1.103	short tons (2000 lb)	T
<b>TEMPERATURE (exact)</b>								
°F	Fahrenheit temperature	5(F-32)/9 or (F-32)/1.8	Celcius temperature	°C	Celcius temperature	1.8C + 32	Fahrenheit temperature	°F
<b>ILLUMINATION</b>								
fc	foot-candles	10.76	lux	lx	lux	0.0929	foot-candles	fc
fl	foot-Lamberts	3.426	candela/m <sup>2</sup>	cd/m <sup>2</sup>	candela/m <sup>2</sup>	0.2919	foot-Lamberts	fl
<b>FORCE and PRESSURE or STRESS</b>								
lbf	poundforce	4.45	newtons	N	newtons	0.225	poundforce	lbf
lbf/in <sup>2</sup>	poundforce per square inch	6.89	kilopascals	kPa	kilopascals	0.145	poundforce per square inch	lbf/in <sup>2</sup>

\* SI is the symbol for the International System of Units. Appropriate rounding should be made to comply with Section 4 of ASTM E380.

## TABLE OF CONTENTS

<u>Chapter</u>	<u>Page</u>
1. DESIGN OF RAILING .....	1
2. CRASH TEST PROCEDURES .....	3
3. FULL-SCALE CRASH TESTS .....	7
TEST 7069-3 .....	7
Test Description .....	7
Test Results .....	7
Conclusions .....	8
TEST 7069-4 .....	25
Test Description .....	25
Test Results .....	25
Conclusions .....	26
TEST 7069-8 .....	44
Test Description .....	44
Test Results .....	45
Conclusions .....	45
TEST 7069-9 .....	66
Test Description .....	66
Test Results .....	66
Conclusions .....	67
TEST 7069-11 .....	88
Test Description .....	88
Test Results .....	88
Conclusions .....	89
4. STRENGTH CALCULATIONS .....	111
REFERENCES .....	113

## LIST OF FIGURES

<u>Figure No.</u>	<u>Page</u>
1. 32-in (813-mm) F-shape bridge railing . . . . .	2
2. Vehicle before test 7069-3 . . . . .	9
3. 32-in (813-mm) F-shape bridge railing before test 7069-3 . . . . .	10
4. Vehicle properties for test 7069-3 . . . . .	11
5. 32-in (813-mm) F-shape bridge railing after test 7069-3 . . . . .	12
6. Vehicle after test 7069-3 . . . . .	13
7. Summary of results for test 7069-3 . . . . .	14
8. Sequential photographs for test 7069-3 . . . . .	18
9. Interior sequential photographs for test 7069-3 . . . . .	20
10. Vehicle angular displacements for test 7069-3 . . . . .	21
11. Vehicle longitudinal accelerometer trace for test 7069-3 (accelerometer located near center-of-gravity) . . . . .	22
12. Vehicle lateral accelerometer trace for test 7069-3 (accelerometer located near center-of-gravity) . . . . .	23
13. Vehicle vertical accelerometer trace for test 7069-3 (accelerometer located near center-of-gravity) . . . . .	24
14. Vehicle and instrumentation before test 7069-4 . . . . .	27
15. Vehicle/bridge railing geometrics for test 7069-4 . . . . .	28
16. 32-in (813-mm) F-shape bridge railing before test 7069-4 . . . . .	29
17. Vehicle properties for test 7069-4 . . . . .	30
18. 32-in (813-mm) F-shape bridge railing after test 7069-4 . . . . .	31
19. Vehicle after test 7069-4 . . . . .	32
20. Summary of results for test 7069-4 . . . . .	33
21. Sequential photographs for test 7069-4 . . . . .	35
22. Interior sequential photographs for test 7069-4 . . . . .	37
23. Vehicle angular displacements for test 7069-4 . . . . .	38
24. Vehicle longitudinal accelerometer trace for test 7069-4 (accelerometer located near center-of-gravity) . . . . .	39
25. Vehicle lateral accelerometer trace for test 7069-4 (accelerometer located near center-of-gravity) . . . . .	40
26. Vehicle vertical accelerometer trace for test 7069-4 (accelerometer located near center-of-gravity) . . . . .	41
27. Vehicle longitudinal accelerometer trace for test 7069-4 (accelerometer located at rear of vehicle) . . . . .	42
28. Vehicle lateral accelerometer trace for test 7069-4 (accelerometer located at rear of vehicle) . . . . .	43
29. Vehicle before test 7069-8 . . . . .	46
30. Vehicle/bridge railing geometrics for test 7069-8 . . . . .	47
31. 32-in (813-mm) F-shape bridge railing before test 7069-8 . . . . .	48
32. Vehicle properties for test 7069-8 . . . . .	49
33. 32-in (813-mm) F-shape bridge railing after test 7069-8 . . . . .	50
34. Damage to top of bridge railing caused by lower edge of bed of vehicle . . . . .	51



## LIST OF FIGURES (Continued)

<u>Figure No.</u>	<u>Page</u>
35. Vehicle after test 7069-8 . . . . .	52
36. Summary of results for test 7069-8 . . . . .	53
37. Sequential photographs for test 7069-8 . . . . .	57
38. Perpendicular sequential photographs for test 7069-8 . . . . .	59
39. Vehicle angular displacements for test 7069-8 . . . . .	60
40. Vehicle longitudinal accelerometer trace for test 7069-8 (accelerometer located near center-of-gravity) . . . . .	61
41. Vehicle lateral accelerometer trace for test 7069-8 (accelerometer located near center-of-gravity) . . . . .	62
42. Vehicle vertical accelerometer trace for test 7069-8 (accelerometer located near center-of-gravity) . . . . .	63
43. Vehicle longitudinal accelerometer trace for test 7069-8 (accelerometer located at front of vehicle) . . . . .	64
44. Vehicle lateral accelerometer trace for test 7069-8 (accelerometer located at front of vehicle) . . . . .	65
45. Vehicle before test 7069-9 . . . . .	68
46. Vehicle/bridge railing geometrics for test 7069-9 . . . . .	69
47. 32-in (813-mm) F-shape bridge railing before test 7069-9 . . . . .	70
48. Vehicle properties for test 7069-9 . . . . .	71
49. 32-in (813-mm) F-shape bridge railing after test 7069-9 . . . . .	72
50. Damage to top of bridge railing and to lower edge truck bed . . . . .	73
51. Vehicle after test 7069-9 . . . . .	74
52. Summary of results for test 7069-9 . . . . .	75
53. Sequential photographs for test 7069-9 . . . . .	77
54. Perpendicular sequential photographs for test 7069-9 . . . . .	79
55. Vehicle angular displacements for test 7069-9 . . . . .	80
56. Longitudinal accelerometer trace for test 7069-9 (accelerometer located near center-of-gravity) . . . . .	81
57. Lateral accelerometer trace for test 7069-9 (accelerometer located near center-of-gravity) . . . . .	82
58. Vertical accelerometer trace for test 7069-9 (accelerometer located near center-of-gravity) . . . . .	83
59. Longitudinal accelerometer trace for test 7069-9 (accelerometer located at front of vehicle) . . . . .	84
60. Lateral accelerometer trace for test 7069-9 (accelerometer located at front of vehicle) . . . . .	85
61. Longitudinal accelerometer trace for test 7069-9 (accelerometer located at rear of vehicle) . . . . .	86
62. Lateral accelerometer trace for test 7069-9 (accelerometer located at rear of vehicle) . . . . .	87
63. Vehicle before test 7069-11 . . . . .	90
64. Vehicle/bridge railing geometrics for test 7069-11 . . . . .	91

## LIST OF FIGURES (Continued)

<u>Figure No.</u>		<u>Page</u>
65.	32-in (813-mm) F-shape bridge railing before test 7069-11 . . . . .	92
66.	Vehicle properties for test 7069-11 . . . . .	93
67.	Accelerometer locations for test 7069-11 . . . . .	94
68.	32-in (813-mm) bridge railing after test 7069-11 . . . . .	95
69.	Vehicle after test 7069-11 . . . . .	96
70.	Summary of results for test 7069-11 . . . . .	97
71.	Sequential photographs for test 7069-11 . . . . .	99
72.	Perpendicular sequential photographs for test 7069-11 . . . . .	101
73.	Vehicle angular displacements for test 7069-11 . . . . .	102
74.	Vehicle longitudinal accelerometer trace for test 7069-11 (accelerometer located near center-of-gravity) . . . . .	103
75.	Vehicle lateral accelerometer trace for test 7069-11 (accelerometer located near center-of-gravity) . . . . .	104
76.	Vehicle vertical accelerometer trace for test 7069-11 (accelerometer located near center-of-gravity) . . . . .	105
77.	Vehicle longitudinal accelerometer trace for test 7069-11 (accelerometer located at front of vehicle) . . . . .	106
78.	Vehicle lateral accelerometer trace for test 7069-11 (accelerometer located at front of vehicle) . . . . .	107
79.	Vehicle longitudinal accelerometer trace for test 7069-11 (accelerometer located at rear of vehicle) . . . . .	108
80.	Vehicle lateral accelerometer trace for test 7069-11 (accelerometer located at rear of vehicle) . . . . .	109
81.	Yieldline failure pattern for concrete parapet . . . . .	112

## LIST OF TABLES

<u>Table No.</u>		<u>Page</u>
1.	Evaluation of crash test no. 7069-3 . . . . .	15
2.	Bridge railing performance levels and crash test criteria . . . . .	16
3.	Evaluation of crash test no. 7069-4 . . . . .	34
4.	Evaluation of crash test no. 7069-8 . . . . .	54
5.	Bridge railing performance levels and crash test criteria . . . . .	55
6.	Evaluation of crash test no. 7069-9 . . . . .	76
7.	Evaluation of crash test no. 7069-11 . . . . .	98



## CHAPTER 1. DESIGN OF RAILING

The 32-in (813-mm) F-shape was originally designed to meet performance level two of the proposed 1987 version of the *Guide Specifications for Bridge Railings*.<sup>(1)</sup> The required strength test from that proposed version was 5,400-lb (2 452-kg) pickup traveling at 65 mi/h (105 km/h) and impacting at 20 degrees. The design force used for this test condition was 56 kips (249 kN) of line load uniformly distributed over 42 in (1.07 m) at 24 in (610 mm) above the deck surface. The railing was eventually tested to performance level two requirements of the 1989 *Guide Specifications for Bridge Railings* which requires strength test conditions of 18,000 lb (8 172 kg) | 50 mi/h (80.5 km/h) | 15 degrees.<sup>(2)</sup> The design force for this condition is 56 kips (249 kN) of line load uniformly distributed over 42 in (1.07 m) at 29 in (737 mm) above the deck surface.

A cross section of the railing design is shown in figure 1. Total height of the F-shape is 32 in (813 mm). It has a lower 3-in (76-mm) high vertical section, a middle 7-in (177-mm) high inclined surface of 55 degrees, and an upper 22-in (559-mm) high inclined surface of 84 degrees. It has a bottom width of 14.7 in (373 mm) and a top width of 7.5 in (191 mm). The slope at the bottom of the rail serves to limit the damage done to vehicles impacting at low angles by causing the front tire to ride up on the rail and redirect itself back to the pavement. A thickened portion at the top of the rail serves to increase the longitudinal distribution of force within the F-shape and allow more length of F-shape and deck to resist the collision force.

Eight #4 longitudinal bars were used in the F-shape. The vertical steel was #5 rebar at 8-in (200-mm) spacing. Specified concrete strength was 3,600 psi (34 800 kPa) at 28 days and specified steel yield was 40,000 psi (275 600 kPa). The cantilevered deck was supported on a foundation so that the deck overhang was 39 in (990 mm).

The strength of the railing was computed using yieldline analysis procedures.<sup>(3)</sup> The strength computations are presented on the following pages. The analysis predicts the length of the failure mechanism to be 8.3 ft (2.5 m) and the total ultimate load capacity to be 59 kips (262 kN). The analysis also shows that the yield lines are confined to the F-shape rather than extending into the bridge deck.

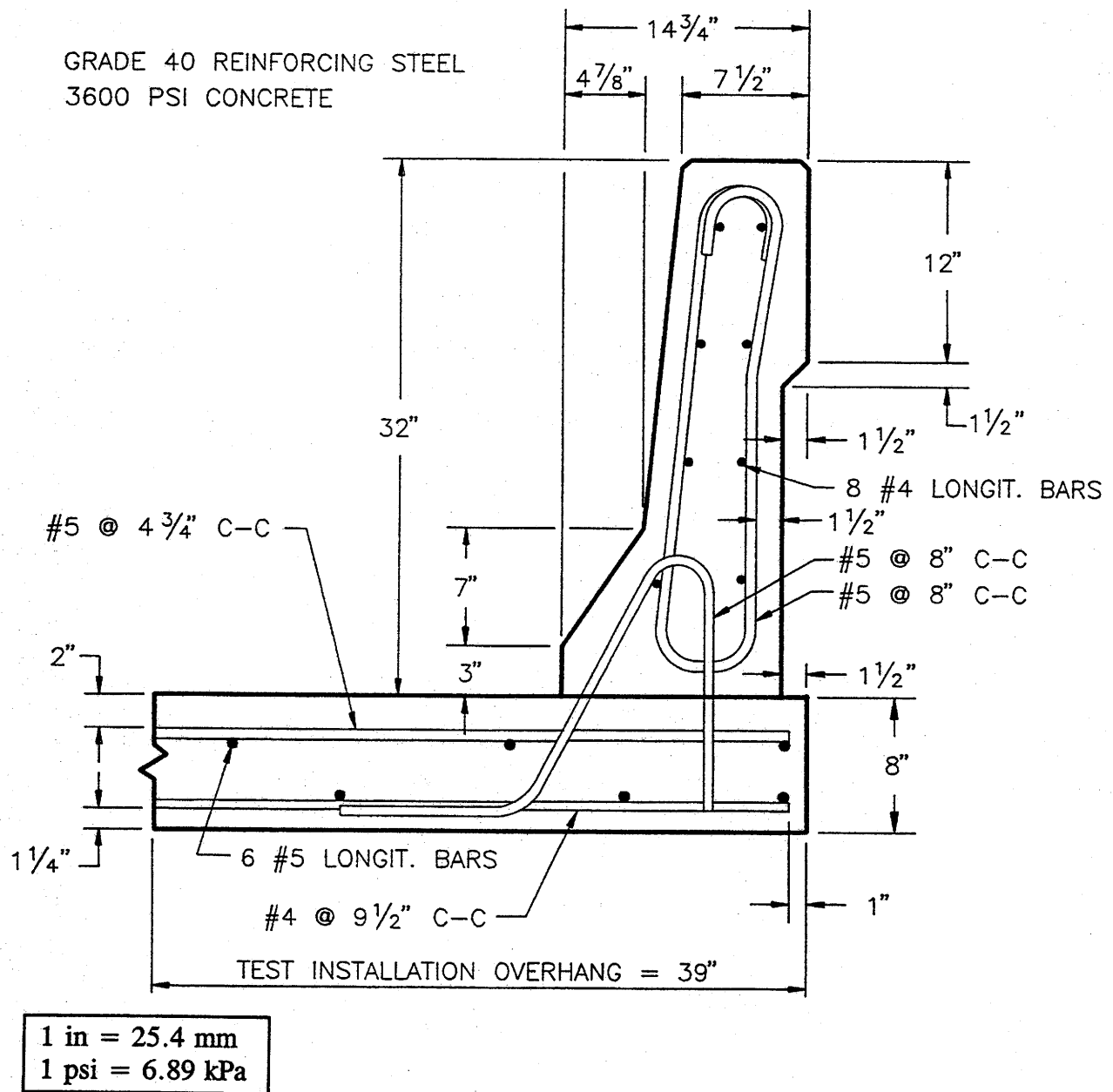

Figure 1. 32-in (813-mm) F-shape bridge railing.

## CHAPTER 2. CRASH TEST PROCEDURES

The 32-in (813-mm) F-shape bridge railing was tested to performance level two requirements.<sup>(1)</sup> The following nominal test conditions were used:

1,800-lb (817-kg) passenger car | 60 mi/h (96.6 km/h) | 20 degrees (test 7069-3)  
5,400-lb (2 452-kg) pickup | 65 mi/h (104.7 km/h) | 20 degrees (test 7069-4)  
18,000-lb (8 172-kg) single-unit truck | 50 mi/h (80.5 km/h) | 15 degrees (tests 7069-8, 9, 11)

Each vehicle was instrumented with three solid-state angular rate transducers to measure yaw, pitch, and roll rates and a triaxial accelerometer mounted near the center-of-gravity. In addition, the pickup and 18,000-lb (8 172-kg) trucks were instrumented with two biaxial accelerometers: one mounted forward of the center-of-gravity and one mounted in the rear of the vehicle. The accelerometers were strain gauge type with a linear millivolt output proportional to acceleration. The electronic signals from the accelerometers and transducers were transmitted to a base station by means of constant bandwidth FM/FM telemetry link for recording on magnetic tape and for display on a real-time strip chart. Provision was made for transmission of calibration signals before and after each test, and an accurate time reference signal was simultaneously recorded with the data.

Pressure sensitive contact switches on the bumper of each vehicle were actuated just prior to impact by wooden dowels to indicate elapsed time over a known distance and provide a measurement of impact velocity. Each initial contact also produced an "event" mark on the data record to establish the instant of impact. Data from the electronic transducers were digitized using a microcomputer for analysis and evaluation of performance.

The multiplex of data channels transmitted on one radio frequency was received at a data acquisition station and demultiplexed into separate tracks of Intermediate Range Instrumentation Group (I.R.I.G.) tape recorders. After the test, the data were played back from the tape machines, filtered with an SAE J211 filter, and digitized using a microcomputer for analysis and evaluation of performance.

Alderson Research Laboratories Hybrid II, 50th percentile anthropomorphic dummies were used in the passenger car and the pickup. One uninstrumented dummy was placed in the driver position of the automobile and two uninstrumented dummies were placed in the pickup truck--one in the driver seat and one in the passenger seat. No dummies were placed in the single-unit truck. Each dummy was restrained with standard restraint equipment seat belts. No dummies were carried in the single-unit trucks.

The digitized data obtained from the electronic transducers were then processed using two computer programs: DIGITIZE and PLOTANGLE. Brief descriptions on the functions of these two computer programs are as follows.

The DIGITIZE program uses digitized data from vehicle-mounted linear accelerometers to compute occupant/compartiment impact velocities, time of occupant/compartiment impact after vehicle impact, highest 0.010-s averages of vehicle

acceleration after occupant/compartment impacts, and time of highest 0.010-s averages. The DIGITIZE program also calculates a vehicle impact velocity and the change in vehicle velocity at the end of a given impulse period. In addition, maximum average accelerations over a 0.050-s intervals in each of three directions are computed. Acceleration versus time curves for the longitudinal, lateral, and vertical directions are then plotted from the digitized data of the vehicle-mounted linear accelerometers using a commercially available software package (QUATTRO PRO). For each of these graphs, a 0.050-s average window was calculated at the center of each 0.050-s interval and then plotted with the first 0.050-s average plotted at 0.026 s.

The PLOTANGLE program uses the digitized data from yaw, pitch, and roll rate charts to compute angular displacements in degrees at 0.001-s intervals and then instructs a plotter to draw a reproducible plot of yaw, pitch, and roll versus time. It should be noted that these angular displacements are sequence dependent with the sequence yaw, pitch, and roll for the data presented herein. These displacements are in reference to the vehicle-fixed coordinate system with the initial position and orientation of the vehicle-fixed coordinate system being that which existed at initial impact.

Photographic coverage of the tests included three high-speed cameras: one over head with a field of view perpendicular to the ground and directly over the impact point, one placed to have a field of view parallel to and aligned with the railing system at the downstream end, and a third placed perpendicular to the front of the railing system. In the passenger car and pickup tests, a high-speed camera was placed onboard the vehicle to record the actions of the dummy(ies) during the test. A flash bulb activated by pressure sensitive tape switches was positioned on the impacting vehicle to indicate the instant of contact with the railing system and was visible from each camera. The films from these high-speed cameras were analyzed on a computer-linked motion analyzer to observe phenomena occurring during the collision and to obtain time-event, displacement, and angular data. A 16-mm movie cine, a professional video camera, and a 3/4-in (19 mm) video recorder along with 35-mm cameras were used for documentary purposes and to record conditions of the test vehicle and railing system before and after the test.

The passenger car and pickup were towed into the test installation using a steel cable guidance and reverse two system. A steel cable for guiding the test vehicle was stretched along the path, anchored at each end, and threaded through an attachment to the front wheel of the test vehicle, passed around a pulley near the impact point, through a pulley on the tow vehicle, and then anchored to the ground such that the tow vehicle moved away from the test site. A 2-to-1 speed ratio between the test and tow vehicle existed with this system. Immediately prior to impact with the railing system, the test vehicle was released to be free-wheeling and unrestrained. The vehicle remained free-wheeling, i.e., no steering or braking inputs, until the vehicle cleared the immediate area of the test site. At this time brakes on the vehicle were activated to bring the vehicle to a safe and controlled stop.

The 18,000-lb (8 172-kg) trucks were guided into the test installation using a remote controlled guidance system. Due to mechanical and instrumentation failures during the first two tests with the 18,000-lb (8 172-kg) truck, the nominal test speed of 50 mi/h (80.5 km/h)



was not attained, requiring a total of three tests to be performed to acquire the required speed.



## CHAPTER 3. FULL-SCALE CRASH TESTS

### TEST 7069-3

#### Test Description

The 1980 Honda (see figure 2) was directed into the 32-in (813-mm) F-shape bridge railing (figure 3) using a cable reverse tow and guidance system. Test inertia mass of the vehicle was 1,800 lb (817 kg) and its gross static mass was 1,966 lb (893 kg). The height to the lower edge of the vehicle bumper was 14.0 in (356 mm) and it was 19.5 in (495 mm) to the top of the bumper. Other dimensions and information on the test vehicle are given in figure 4. The vehicle was free-wheeling and unrestrained just prior to impact.

The speed of the vehicle at impact was 60.1 mi/h (96.7 km/h) and the angle of impact was 21.4 degrees. The vehicle impacted the bridge railing at midlength. At approximately 0.025 s after impact the right front tire began to ride up the concrete face of the bridge railing, and by 0.034 s the vehicle began to redirect. As the vehicle continued forward, the right side of the vehicle continued to ride up the face of the bridge railing, and at 0.186 s the left front wheel left the ground. The rear of the vehicle hit the railing at 0.189 s, and at 0.271 s the vehicle was parallel with the railing. The vehicle lost contact with the railing at 0.276 s after impact. As the vehicle exited the railing, it had a yaw angle of 0.9 degree and a trajectory path of 6.2 degrees. The vehicle brakes were applied and the vehicle subsequently came to rest 209 ft (64 m) downstream and 27 ft (8 m) behind the point of impact.

As can be seen in figure 5, the bridge railing received cosmetic damage only. There were tire marks on the face of the bridge railing indicating the vehicle rose a maximum height of about 27 in (686 mm). The vehicle was in contact with the bridge railing for 10.3 ft (3.1 m).

The vehicle sustained extensive damage to the right front as shown in figure 6. Maximum crush at the right front corner at bumper height was 9.0 in (229 mm). The right front and right rear wheel rims were bent and the wheel assembly and suspension damaged. The passenger door was bent and jammed and the right side was dented and scraped. The hood was bent and shifted to the left. The windshield frame was bent and the windshield was cracked. The roof of the vehicle was buckled and twisted.

#### Test Results

Impact speed was 60.1 mi/h (96.7 km/h) and the angle of impact was 21.4 degrees. The exit speed at time of contact (0.276 s) was 53.0 mi/h (85.3 km/h) and the vehicle trajectory path was 6.2 degrees with a vehicle yaw angle of 0.9 degree. The effective coefficient of friction was calculated to be 0.33. Occupant impact velocity was 19.0 ft/s (5.8 m/s) in the longitudinal direction and 23.7 ft/s (7.2 m/s) in the lateral direction. The highest 0.010-s occupant ridedown accelerations were -2.1 g (longitudinal) and 4.9 g (lateral). These data and other pertinent information from the test are summarized in figure 7.

Sequential photographs of the test are shown in figures 8 and 9. Vehicular angular displacements are displayed in figure 10. Vehicular acceleration versus time traces filtered with SAE J211 filters are presented in figures 11, 12, and 13. These data were further analyzed to obtain 0.050-s average accelerations versus time. A 0.050-s interval immediately prior to impact was averaged to establish zero acceleration. The data were then processed with a moving 0.050-s average window with the first 0.050-s average plotted at 0.026 s for each trace. The maximum 0.050-s averages were -8.0 g (longitudinal) and 12.8 g (lateral).

## **Conclusions**

The 32-in (813-mm) F-shape bridge railing contained and smoothly redirected the vehicle with no lateral movement of the bridge railing. There were no debris or detached elements. There was no intrusion into the occupant compartment although some deformation of the compartment occurred. The vehicle trajectory at loss of contact indicated minimum intrusion into adjacent traffic lanes. The vehicle remained upright and stable during the entire test period. See table 1 for a more detailed description.



Figure 2. Vehicle before test 7069-3.

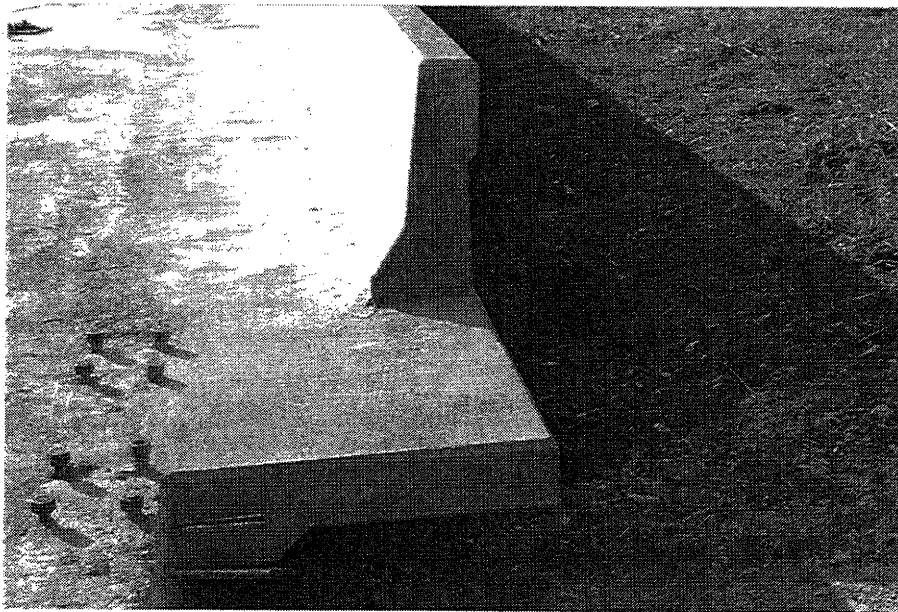
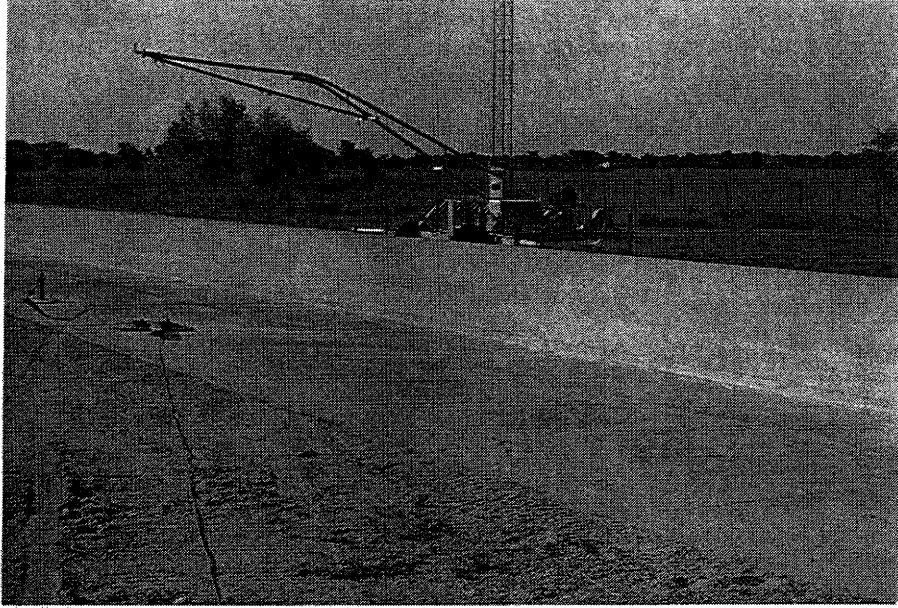

Figure 3. 32-in (813-mm) F-shape bridge railing before test 7069-3.



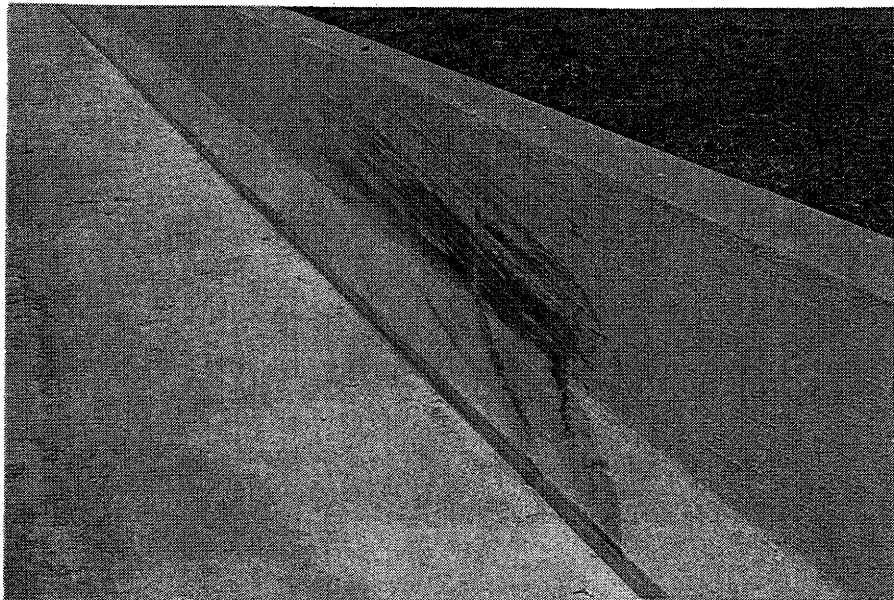
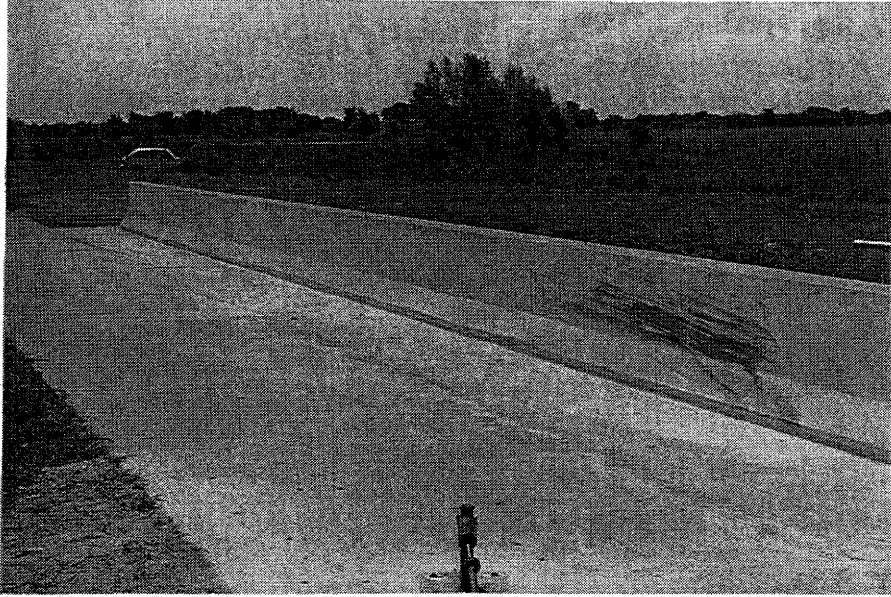

Figure 5. 32-in (813-mm) F-shape bridge railing after test 7069-13.



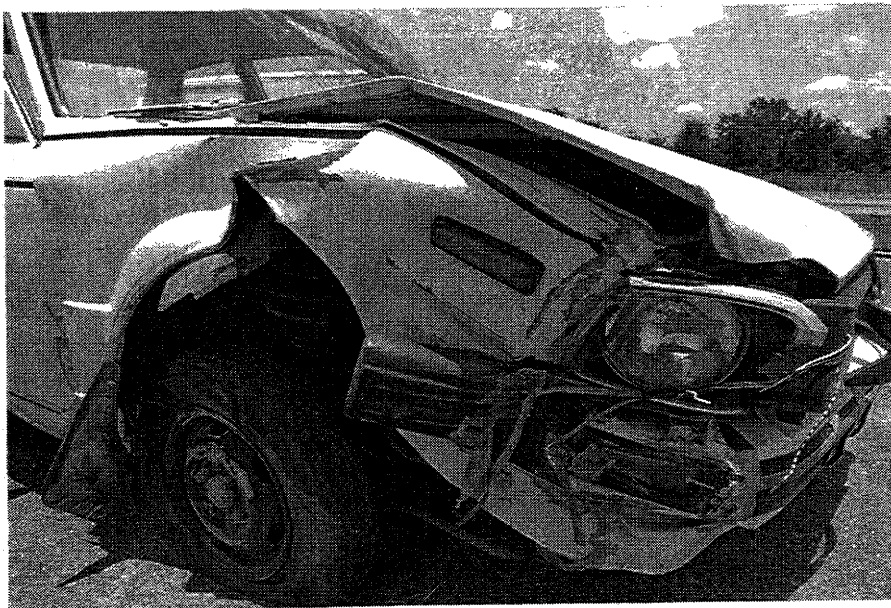
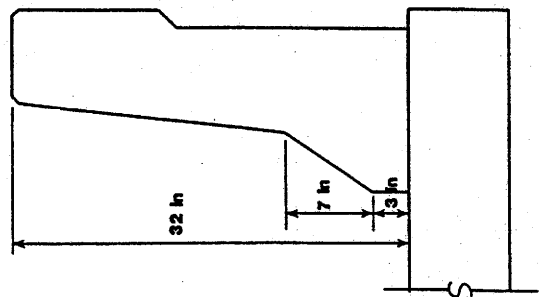
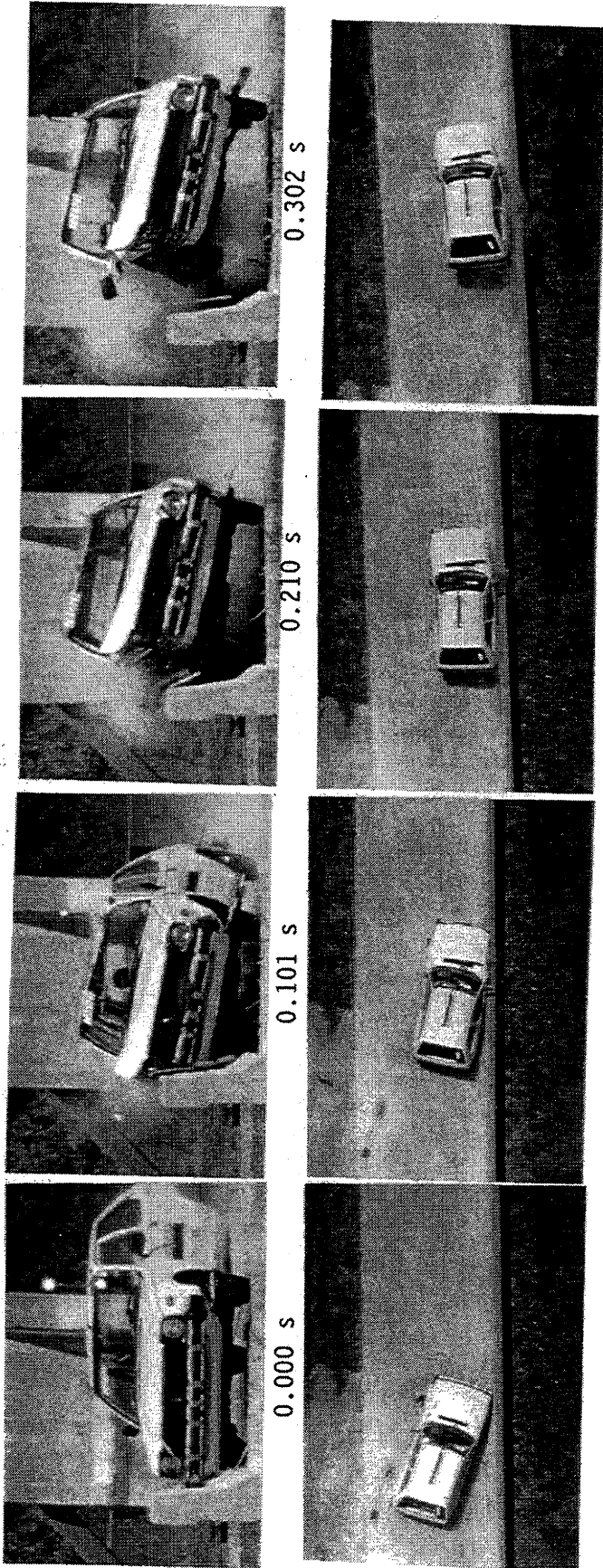

Figure 6. Vehicle after test 7069-3.



(1 in = 25.4 mm)

Test No. . . . .	7069-3	Impact Speed. . . . .	60.1 mi/h (96.7 km/h)
Date . . . . .	7/28/87	Impact Angle. . . . .	21.4 deg
Test Installation . . . . .	32-in (813-mm) F-Shape Bridge Railing	Exit Speed. . . . .	53.0 mi/h (85.3 km/h)
Installation Length . . . . .	100 ft (30 m)	Exit Trajectory . . . . .	6.2 deg
Vehicle . . . . .	1980 Honda 1300 DX	Vehicle Accelerations (Max. 0.050-sec Avg)	
Vehicle Weight		Longitudinal. . . . .	-8.0 g
Test Inertia . . . . .	1,800 lb (817 kg)	Lateral . . . . .	12.8 g
Gross Static . . . . .	1,966 lb (893 kg)	Occupant Impact Velocity	
Vehicle Damage Classification		Longitudinal. . . . .	19.0 ft/s (5.8 m/s)
TAD . . . . .	01RFQ4	Lateral . . . . .	23.7 ft/s (7.2 m/s)
CDC . . . . .	01FREK3 & 01RFEM4	Occupant Ridedown Accelerations	
Maximum Vehicle Crush . . . . .	9.0 in (229 mm)	Longitudinal. . . . .	-2.1 g
		Lateral . . . . .	4.9 g

Figure 7. Summary of results for test 7069-3.

Table 1. Evaluation of crash test no. 7069-3.  
 {32-in (81-cm) F-Shape Bridge Railing [1,800 lb (817 kg) | 60.1 mi/h (96.7 km/h) | 21.4 degrees]}

<u>CRITERIA</u>	<u>TEST RESULTS</u>	<u>PASS/FAIL*</u>												
A. Must contain vehicle	Vehicle was contained	Pass												
B. Debris shall not penetrate passenger compartment	No debris penetrated passenger compartment	Pass												
C. Passenger compartment must have essentially no deformation	Acceptable deformation	Pass												
D. Vehicle must remain upright	Vehicle remained upright	Pass												
E. Must smoothly redirect the vehicle	Vehicle was smoothly redirected	Pass												
F. Effective coefficient of friction	<table border="0"> <tr> <td style="text-align: center;"><math>\mu</math></td> <td style="text-align: center;"><u>Assessment</u></td> </tr> <tr> <td style="text-align: center;">0 - .25</td> <td style="text-align: center;">Good</td> </tr> <tr> <td style="text-align: center;">.26 - .35</td> <td style="text-align: center;">Fair</td> </tr> <tr> <td style="text-align: center;">&gt; .35</td> <td style="text-align: center;">Marginal</td> </tr> </table>	$\mu$	<u>Assessment</u>	0 - .25	Good	.26 - .35	Fair	> .35	Marginal	<table border="0"> <tr> <td style="text-align: center;"><u>Assessment</u></td> </tr> <tr> <td style="text-align: center;">Fair</td> </tr> </table>	<u>Assessment</u>	Fair		
$\mu$	<u>Assessment</u>													
0 - .25	Good													
.26 - .35	Fair													
> .35	Marginal													
<u>Assessment</u>														
Fair														
G. Shall be less than	<table border="0"> <tr> <td colspan="2" style="text-align: center;"><u>Occupant Impact Velocity - ft/s (m/s)</u></td> </tr> <tr> <td style="text-align: center;">Longitudinal</td> <td style="text-align: center;">Lateral</td> </tr> <tr> <td style="text-align: center;">30 (9.2)</td> <td style="text-align: center;">25 (7.6)</td> </tr> </table>	<u>Occupant Impact Velocity - ft/s (m/s)</u>		Longitudinal	Lateral	30 (9.2)	25 (7.6)	<table border="0"> <tr> <td colspan="2" style="text-align: center;"><u>Occupant Impact Velocity - ft/s (m/s)</u></td> </tr> <tr> <td style="text-align: center;">Longitudinal</td> <td style="text-align: center;">Lateral</td> </tr> <tr> <td style="text-align: center;">19.0 (5.8)</td> <td style="text-align: center;">23.7 (7.2)</td> </tr> </table>	<u>Occupant Impact Velocity - ft/s (m/s)</u>		Longitudinal	Lateral	19.0 (5.8)	23.7 (7.2)
<u>Occupant Impact Velocity - ft/s (m/s)</u>														
Longitudinal	Lateral													
30 (9.2)	25 (7.6)													
<u>Occupant Impact Velocity - ft/s (m/s)</u>														
Longitudinal	Lateral													
19.0 (5.8)	23.7 (7.2)													
	<table border="0"> <tr> <td colspan="2" style="text-align: center;"><u>Occupant Ridedown Accelerations - g's</u></td> </tr> <tr> <td style="text-align: center;">Longitudinal</td> <td style="text-align: center;">Lateral</td> </tr> <tr> <td style="text-align: center;">15</td> <td style="text-align: center;">15</td> </tr> </table>	<u>Occupant Ridedown Accelerations - g's</u>		Longitudinal	Lateral	15	15	<table border="0"> <tr> <td colspan="2" style="text-align: center;"><u>Occupant Ridedown Accelerations - g's</u></td> </tr> <tr> <td style="text-align: center;">Longitudinal</td> <td style="text-align: center;">Lateral</td> </tr> <tr> <td style="text-align: center;">-2.1</td> <td style="text-align: center;">4.9</td> </tr> </table>	<u>Occupant Ridedown Accelerations - g's</u>		Longitudinal	Lateral	-2.1	4.9
<u>Occupant Ridedown Accelerations - g's</u>														
Longitudinal	Lateral													
15	15													
<u>Occupant Ridedown Accelerations - g's</u>														
Longitudinal	Lateral													
-2.1	4.9													
H. Exit angle shall be less than 12 degrees	Exit angle was 6.2 degrees	Pass												

\* A, B, C, D and G are required. E, F, and H are desired. (See table 2)

Table 2. Bridge railing performance levels and crash test criteria  
(Guide Specifications for Bridge Railings, proposed).<sup>(1)</sup>

PERFORMANCE LEVELS		TEST SPEEDS -- mph <sup>1,2</sup>			
		TEST VEHICLE DESCRIPTIONS AND IMPACT ANGLES			
		Small Automobile	Pickup Truck	Intercity Bus (loose ballast)	Van-Type Tractor-Trailer <sup>4</sup> No. 2
		W = 1.8 Kips A = 5.4' B = 5.5' H <sub>cg</sub> = 19" θ = 20 deg.	W = 5.4 Kips A = 8.9' B = 6.5' H <sub>cg</sub> = 33" θ = 20 deg.	W = 40.0 Kips A = 23.2' B = 8.0' H <sub>cg</sub> = 56" θ = 15 deg.	W = 80.0 Kips A = 13.1' B = 8.0' H <sub>cg</sub> = 72" R = 0.58 θ = 15 deg.
PL-1		50	45		
PL-2		60	65		
PL-3		60	65	60	
PL-4		60	65		55
CRASH TEST EVALUATION CRITERIA <sup>3</sup>	Required	a,b,c,d,g	a,b,c,d	a,b,c,d	a,b,c
	Desirable <sup>5</sup>	e,f,h	e,f,g,h	e,f,h	d,e,f,h

**Notes:**

- Except as noted, all full-scale tests shall be conducted and reported in accordance with the requirements in NCHRP Report No. 230. In addition, the maximum loads that can be transmitted from the bridge railing to the bridge deck are to be determined from static force measurements or ultimate strength analysis and reported.
- Permissible tolerances on the test speeds and angles are as follows:
 

Speed	-1.0 mph	+2.5 mph
Angle	-1.0 deg.	+2.5 deg.

 Tests that indicate acceptable railing performance but that exceed the allowable upper tolerances will be accepted.
- Criteria for evaluating bridge railing crash test results are as follows:
  - The test article shall contain the vehicle; neither the vehicle nor its cargo shall penetrate or go over the installation. Controlled lateral deflection of the test article is acceptable.
  - Detached elements, fragments, or other debris from the test article shall not penetrate or show potential for penetrating the passenger compartment or present undue hazard to other traffic.
  - Integrity of the passenger compartment must be maintained with no intrusion and essentially no deformation.
  - The vehicle shall remain upright during and after collision.

Table 2. Bridge railing performance levels and crash test criteria  
(Guide Specifications for Bridge Railings, proposed continued).<sup>(1)</sup>

Notes (cont.):

- e. The test article shall smoothly redirect the vehicle. A redirection is deemed smooth if the rear of the vehicle or, in the case of a combination vehicle, the rear of the tractor or trailer does not yaw more than 5 degrees away from the railing from time of impact until the vehicle separates from the railing.
- f. The smoothness of the vehicle-railing interaction is further assessed by the effective coefficient of friction  $\mu$ :

$\mu$	Assessment
0 - 0.25	Good
0.26 - 0.35	Fair
> 0.35	Marginal

where  $\mu = (\cos\theta - V_p/V)/\sin\theta$

- g. The impact velocity of a hypothetical front-seat passenger against the vehicle interior, calculated from vehicle accelerations and 2.0-ft. longitudinal and 1.0-ft. lateral displacements, shall be less than:

Occupant Impact Velocity - fps	
Longitudinal	Lateral
30	25

and the vehicle highest 10-ms average accelerations subsequent to the instant of hypothetical passenger impact should be less than:

Occupant Ridedown Accelerations - g's	
Longitudinal	Lateral
15	15

- h. Vehicle exit angle from the barrier shall not be more than 12 degrees. Within 100 ft. after losing contact with the railing, the vehicle shall move no more than 20 ft. plus the vehicle width from the line of the traffic face of the railing. The brakes shall not be applied until the vehicle has traveled at least 100 ft. from the point of initial impact.

- 4. Values A and R are estimated values describing the test vehicle and its loading. Values of A and R are described in the figure below and calculated as follows:

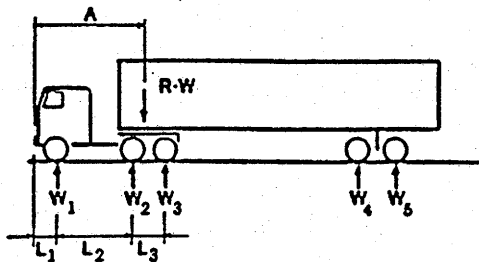

$$A = L_1 + \frac{W_2 L_2 + W_3 (L_2 + L_3)}{W_1 + W_2 + W_3}$$

$$R = \frac{W_1 + W_2 + W_3}{W}$$

$$W = W_1 + W_2 + W_3 + W_4 + W_5$$

= total vehicle weight.

- 5. Test articles that do not meet the "desirable" evaluation criteria shall have their performance evaluated by a designated authority that will decide whether the test article is likely to meet its intended use requirements.

1 kip = 4.45 kN  
1 mi/h = 1.609 km/h  
1 ft = 0.305 m

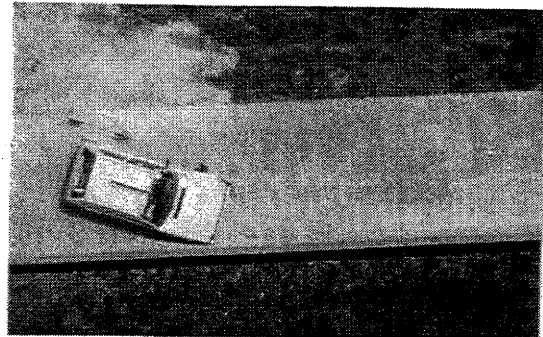

0.000 s

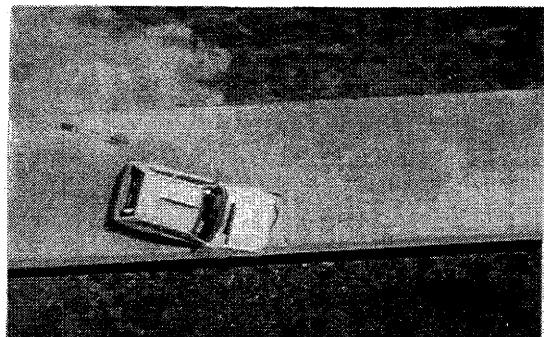

0.050 s

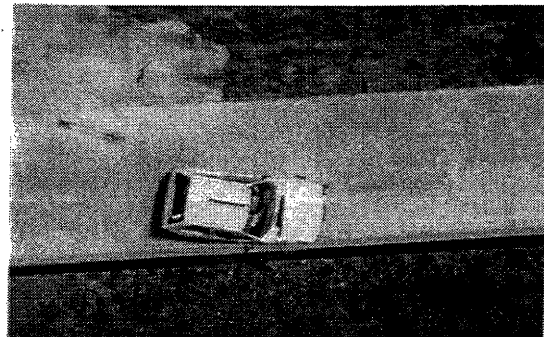

0.101 s

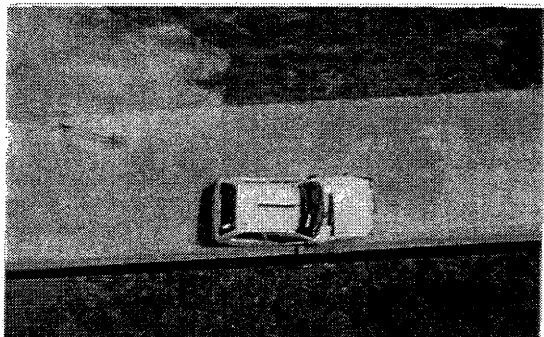

0.151 s

Figure 8. Sequential photographs for test 7069-3.

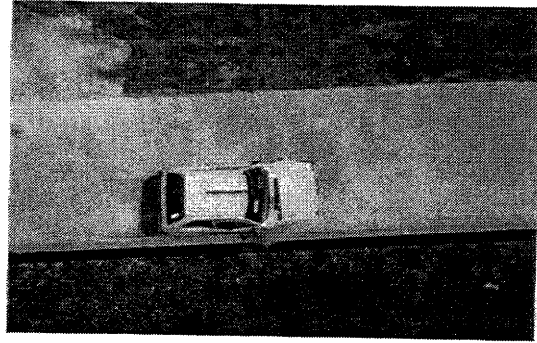
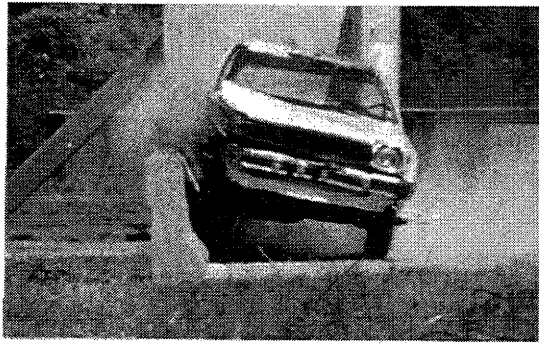

0.201 s

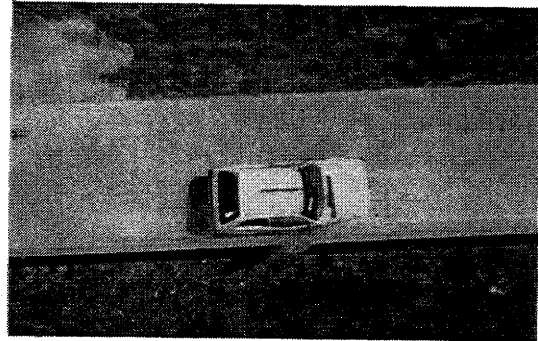

0.252 s

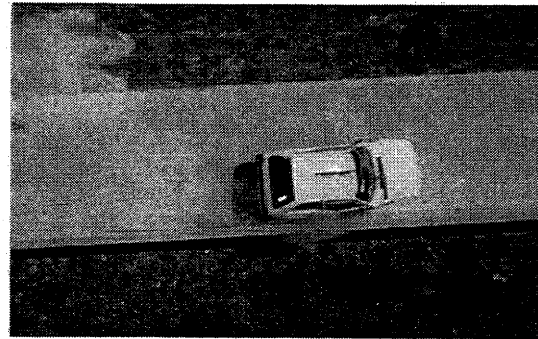

0.302 s

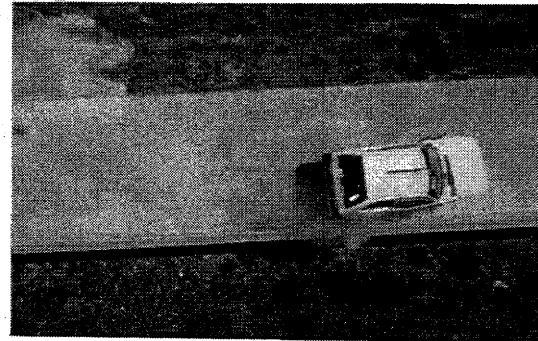
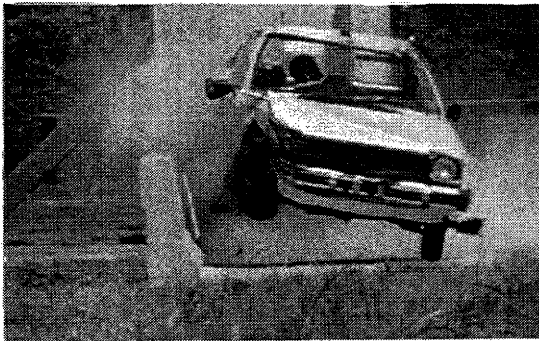

0.372 s

Figure 8. Sequential photographs for test 7069-3 (continued).

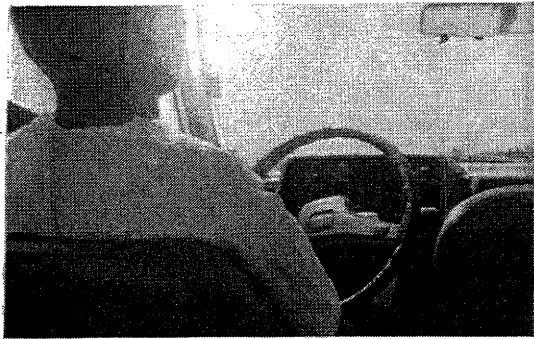

0.000 s



0.206 s

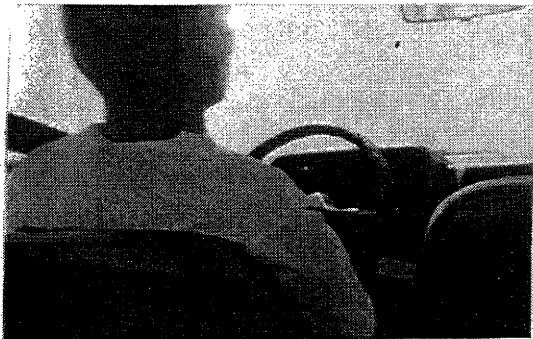

0.046 s



0.252 s



0.103 s



0.298 s



0.149 s



0.367 s

Figure 9. Interior sequential photographs for test 7069-3.



7069-3

— Yaw — X — Pitch — 0 — Roll

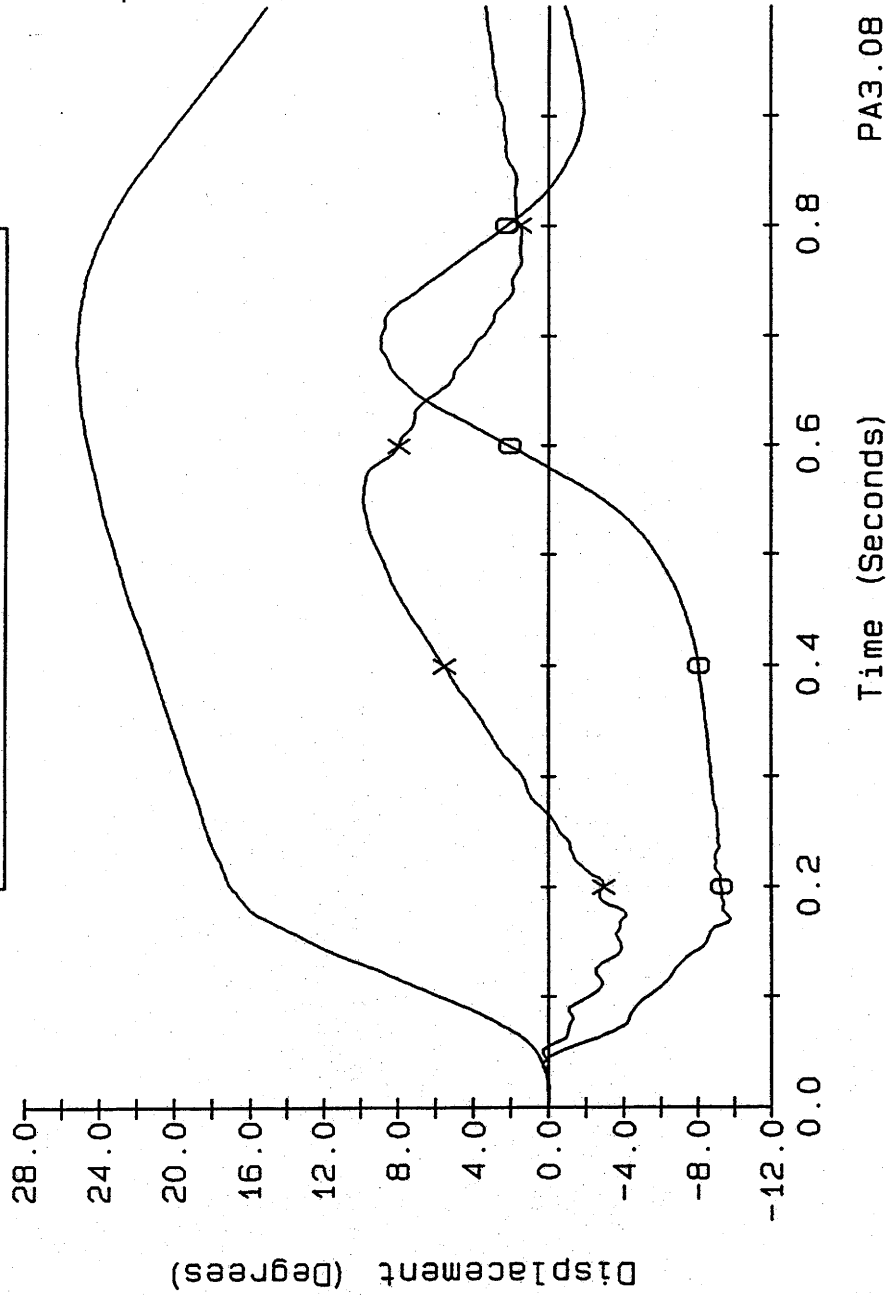

PA3.08

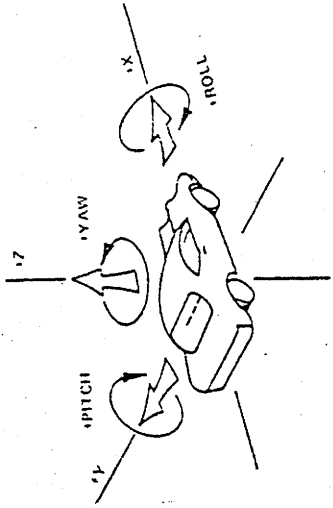

Axes are vehicle fixed.  
Sequence for determining  
orientation is:

1. Yaw
2. Pitch
3. Roll

Figure 10. Vehicle angular displacements for test 7069-3.

# CRASH TEST 7069-3

## Accelerometer near center-of-gravity

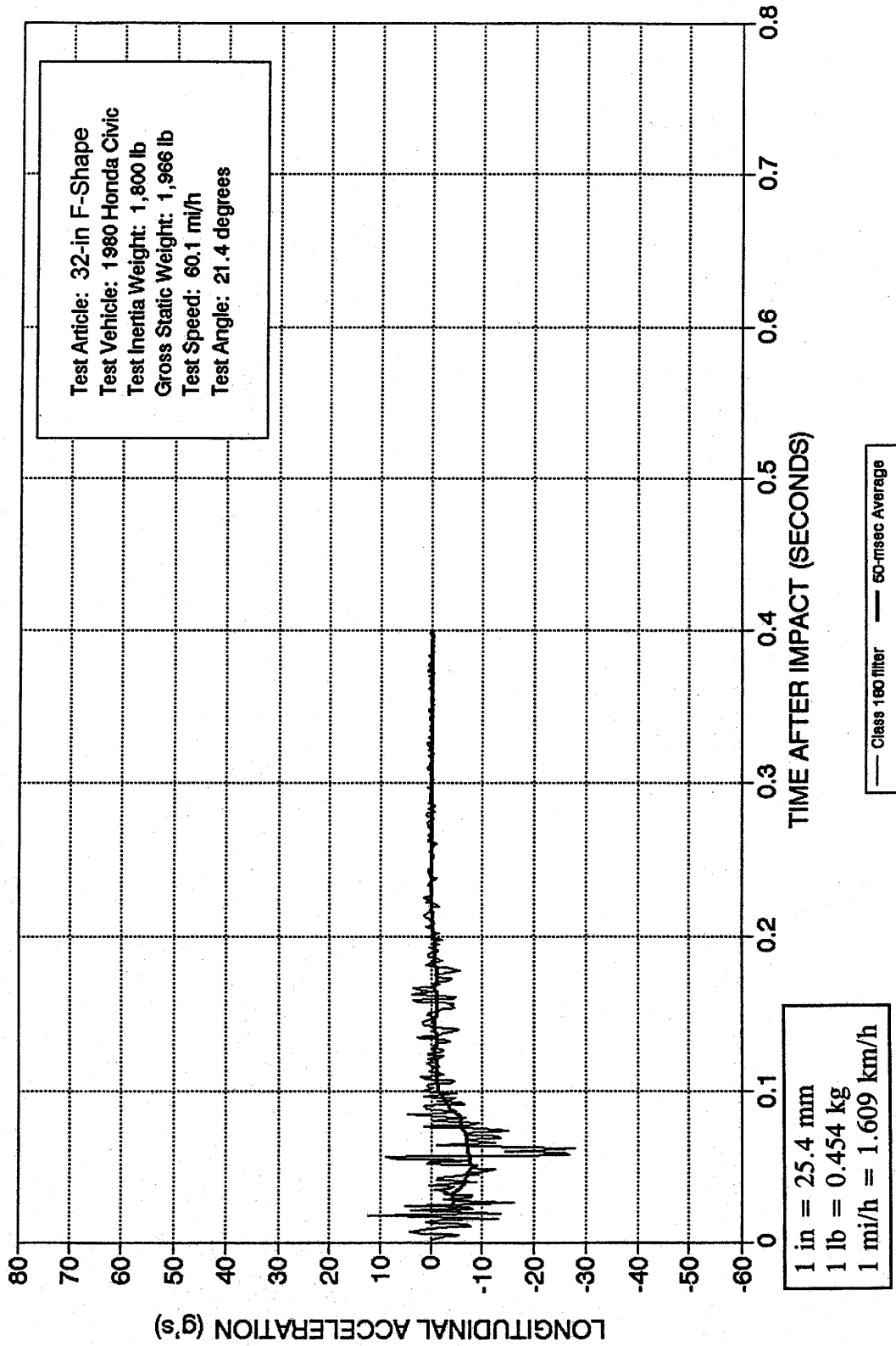

Figure 11. Vehicle longitudinal accelerometer trace for test 7069-3 (accelerometer located near center-of-gravity).

# CRASH TEST 7069-3

Accelerometer near center-of-gravity

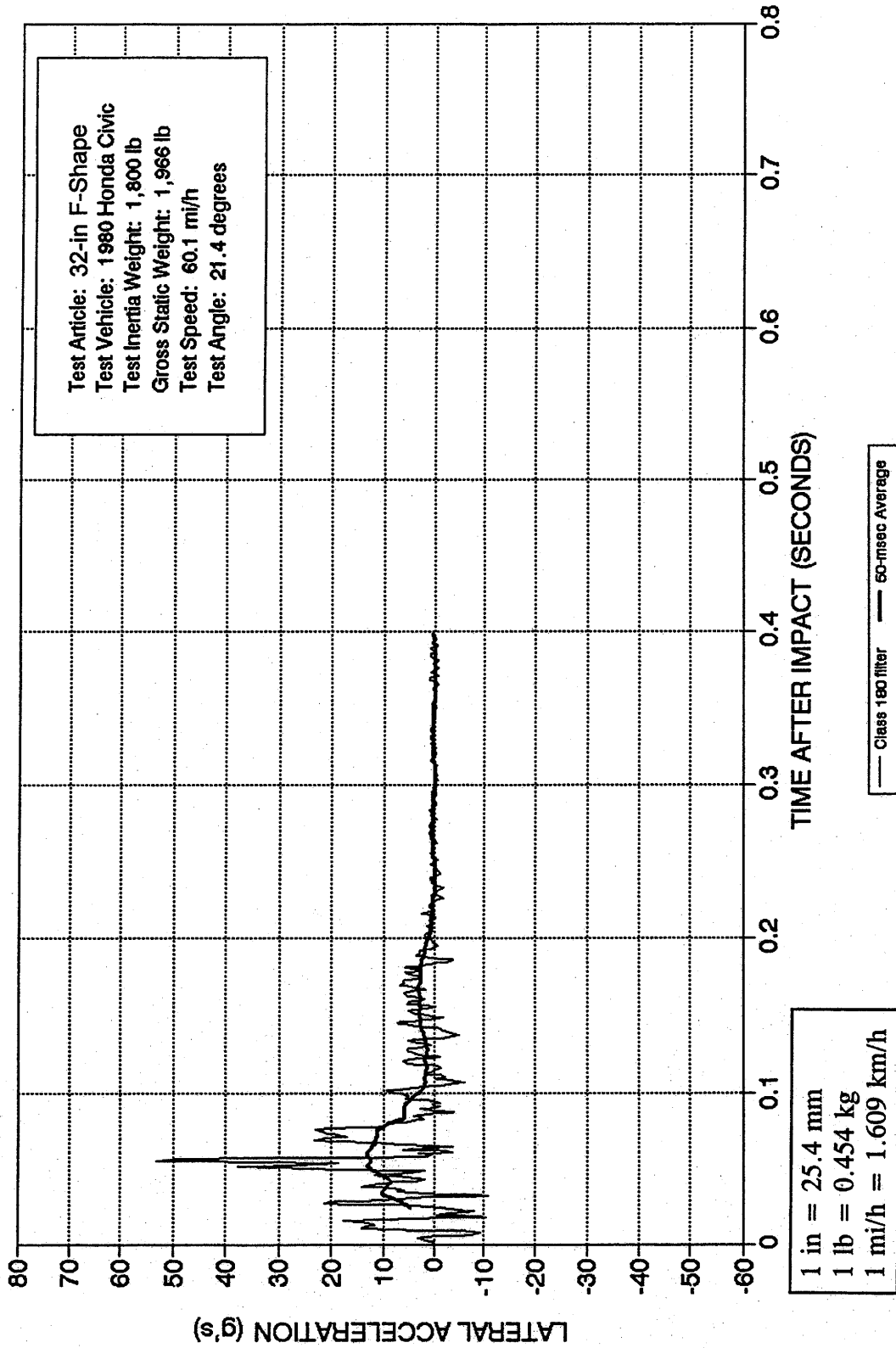

Figure 12. Vehicle lateral accelerometer trace for test 7069-3 (accelerometer located near center-of-gravity).

# CRASH TEST 7069-3

Accelerometer near center-of-gravity

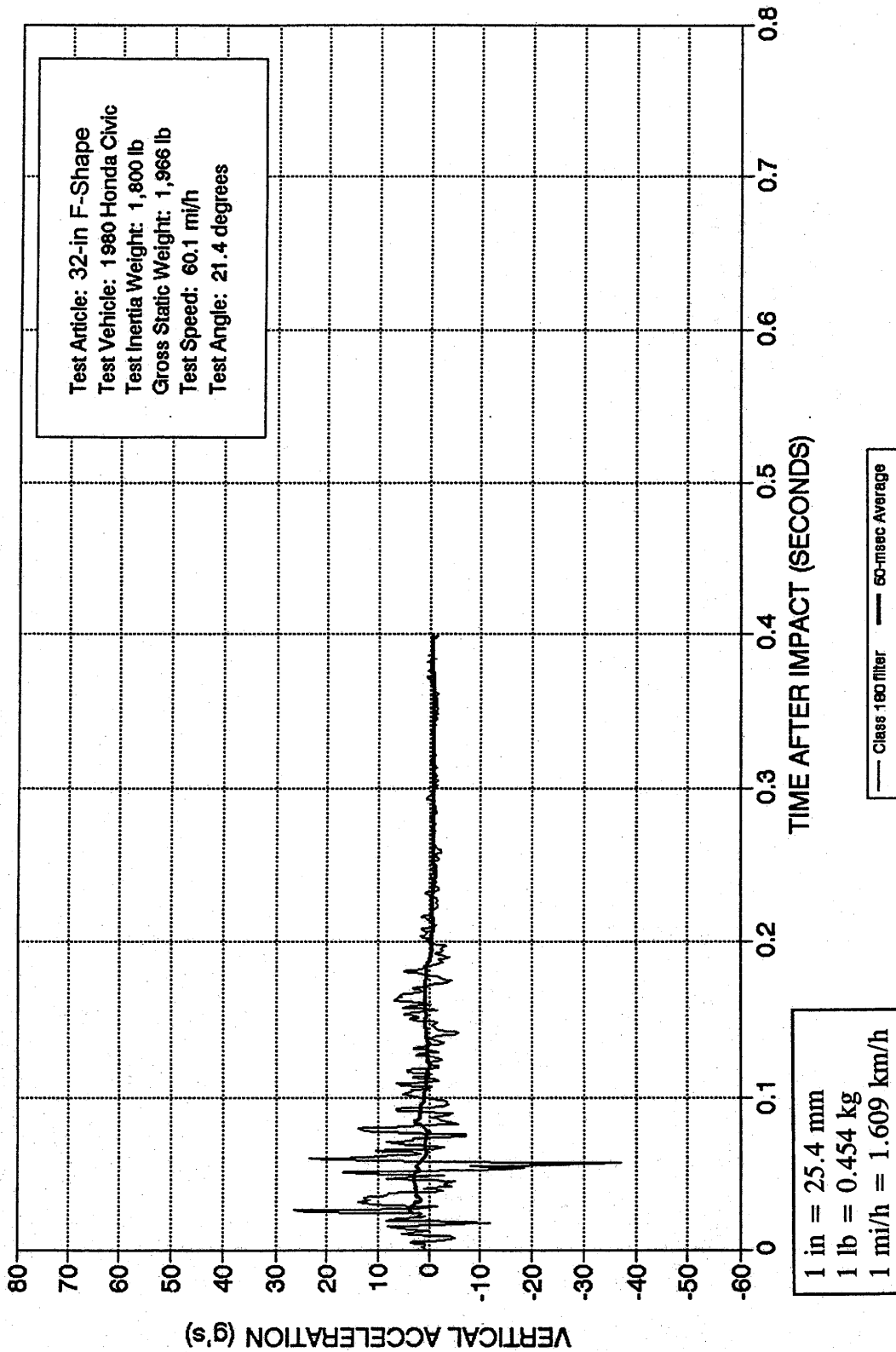

Figure 13. Vehicle vertical accelerometer trace for test 7069-3 (accelerometer located near center-of-gravity).

## TEST 7069-4

### Test Description

The 1981 Chevrolet pickup (figures 14 and 15) was directed into the bridge railing (figure 16) using a cable reverse tow and guidance system. Test inertia mass of the vehicle was 5,440 lb (2 470 kg) and its gross static mass was 5,780 lb (2 624 kg). The height to the lower edge of the vehicle bumper was 17.0 in (432 mm) and it was 26.25 in (667 mm) to the top of the bumper. Other dimensions and information on the test vehicle are given in figure 17. The vehicle was free-wheeling and unrestrained just prior to impact.

The speed of the vehicle at impact was 65.4 mi/h (105.2 km/h) and the angle of impact was 20.4 degrees. [The 1987 proposed test matrix required 65 mi/h (104.7 km/h), but the 1989 Guide Specification requires 60 mi/h (96.6 km/h).] The vehicle impacted the bridge railing at midlength. At approximately 0.013 s after impact the right front wheel began to ride up the face of the bridge railing, and at 0.019 s the right front tire aired out. The vehicle began to redirect as the rear end began to slide toward the bridge railing. The dummies began to move abruptly to the right at 0.046 s, and at 0.106 s the passenger head of the dummy shattered the right side window glass. At 0.139 s the left front wheel left the ground, and at 0.141 s the rear of the vehicle slapped the bridge railing and aired out the right rear tire. By 0.154 s the vehicle was totally airborne and remained so as it became parallel with the railing (at 0.179 s) and exited the railing (at 0.238 s). The left front wheel touched down at 0.287 s and the right touched down at 0.433 s. The vehicle exited the railing with a yaw angle of 0.4 degrees and a vehicle trajectory path of 7.4 degrees. The brakes were applied and the vehicle subsequently came to rest 240 ft (73 m) downstream and 37 ft (11 m) behind the point of impact.

As can be seen in figure 18, the railing received cosmetic damage and some scraping. There were tire marks on the face of the bridge railing which indicated the vehicle rose a maximum height of 24 in (610 mm) above the ground. The vehicle was in contact with the bridge railing for 18.0 ft (5.5 m).

The vehicle sustained extensive damage to the right side as shown in figure 19. Maximum crush at the right front corner at bumper height was 5.0 in (127 mm). The right front and right rear wheel rims were bent and the tires aired out. The wheel assembly and suspension was damaged. The passenger door was bent and jammed and the window broken out. The right rear panel was dented and scraped. The hood was bent and shifted to the left. The cab of the vehicle was twisted.

### Test Results

Impact speed was 65.4 mi/h (105.2 km/h) and the angle of impact was 20.4 degrees. The exit speed at time of contact (0.238 s) was 56.9 mi/h (91.6 km/h) and the vehicle trajectory path was 7.3 degrees with a vehicle yaw angle of 0.4 degrees. The effective coefficient of friction was calculated to be 0.31. Occupant impact velocity was 12.5 ft/s (3.8 m/s) in the longitudinal direction and 24.1 ft/s (7.3 m/s) in the lateral direction. The highest

0.010-s occupant ridedown accelerations were -1.2 g (longitudinal) and 5.9 g (lateral). These data and other pertinent information from the test are summarized in figure 20 and table 3. Sequential photographs are shown in figures 21 and 22. Vehicular angular displacements are displayed in figure 23. Vehicular accelerations versus time traces filtered with SAE J211 filters are presented in figures 24 through 28. These data were further analyzed to obtain 0.050-s average accelerations versus time. A 0.050-s interval immediately prior to impact was averaged to establish zero acceleration. The data were then processed with a moving 0.050-s average window with the first 0.050-s average plotted at 0.026 s for each trace. The maximum 0.050-s averages were -4.7 g (longitudinal) and 13.1 g (lateral).

## **Conclusions**

The 32-in (813-mm) F-shape bridge railing contained and smoothly redirected the vehicle with minimal lateral movement of the bridge railing. There were no debris or detached elements. There was no intrusion into the occupant compartment although some deformation of the right door occurred. The vehicle trajectory at loss of contact indicated minimum intrusion into adjacent traffic lanes. The vehicle remained upright and stable during the entire test period. See table 3 for a more detailed description.

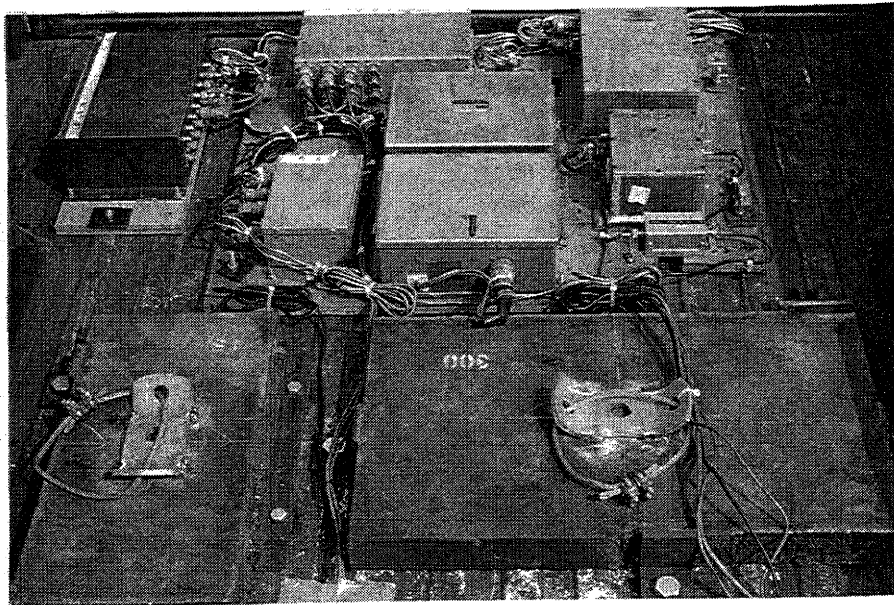

Figure 14. Vehicle and instrumentation before test 7069-4.



Figure 15. Vehicle/bridge railing geometrics for test 7069-4.



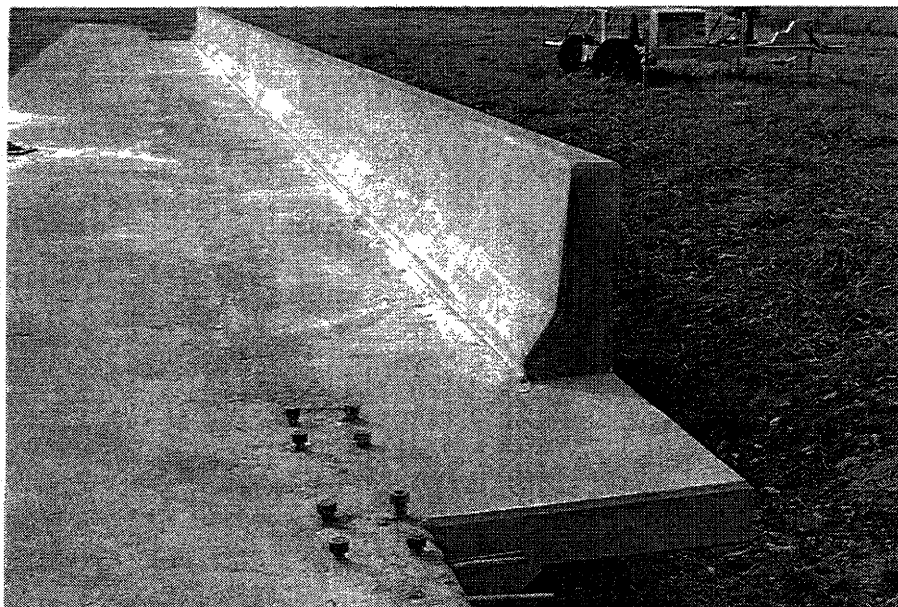
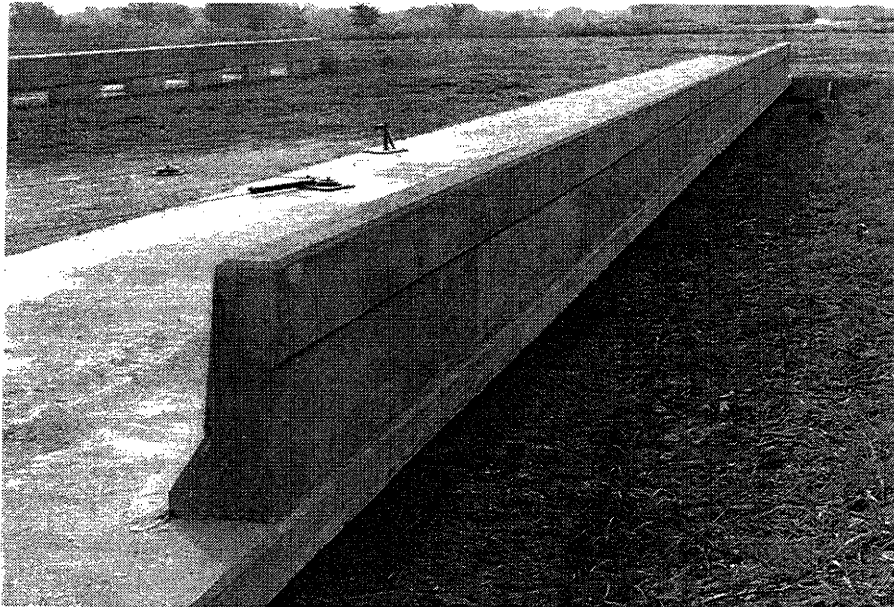
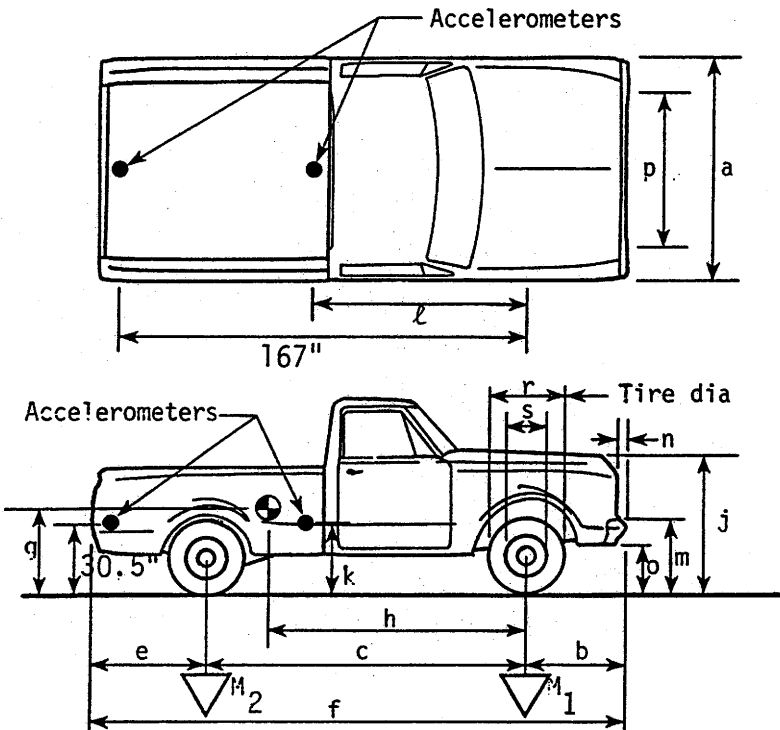

Figure 16. 32-in (813-mm) F-shape bridge railing before test 7069-4.

Date: 7-30-87 Test No.: 7069-4 VIN: 1GCGC24M7BS180051  
 Make: Chevrolet Model: Scottsdale Year: 1981 Odometer: 112314  
 Tire Size: 9.50R16.5 Ply Rating: 4 Bias Ply: X Belted:      Radial:     

Tire Condition: good       
 fair       
 badly worn     



Vehicle Geometry - inches

a 70 1/4 b 33 1/2  
 c 132 d\*71  
 e 50 1/4 f 215.75  
 g 26.1 h 66.7  
 i ---- j 44 1/4  
 k 30 1/2 l 72 1/2  
 m 26 1/4 n 4  
 o 17 p 65 1/2  
 r 29 s 17

Engine Type: V8  
 Engine CID: 350

Transmission Type:  
 Automatic or Manual  
 FWD or RWD or 4WD

Body Type: PU

Steering Column Collapse Mechanism:

- Behind wheel units
- Convoluted tube
- Cylindrical mesh units
- Embedded ball
- NOT collapsible
- Other energy absorption
- Unknown

4-wheel weight for c.g. det. lf 1340 rf 1350 lr 1400 rr 1350

Mass - pounds	Curb	Test Inertial	Gross Static
M <sub>1</sub>	<u>2667</u>	<u>2690</u>	<u>2890</u>
M <sub>2</sub>	<u>2210</u>	<u>2750</u>	<u>2890</u>
M <sub>T</sub>	<u>4877</u>	<u>5440</u>	<u>5780</u>

Note any damage to vehicle prior to test:

\_\_\_\_\_

\_\_\_\_\_

Brakes:  
 Front: disc X drum       
 Rear: disc      drum X

\*d = overall height of vehicle

1 in = 25.4 mm  
 1 lb = 0.454 kg

Figure 17. Vehicle properties for test 7069-4.

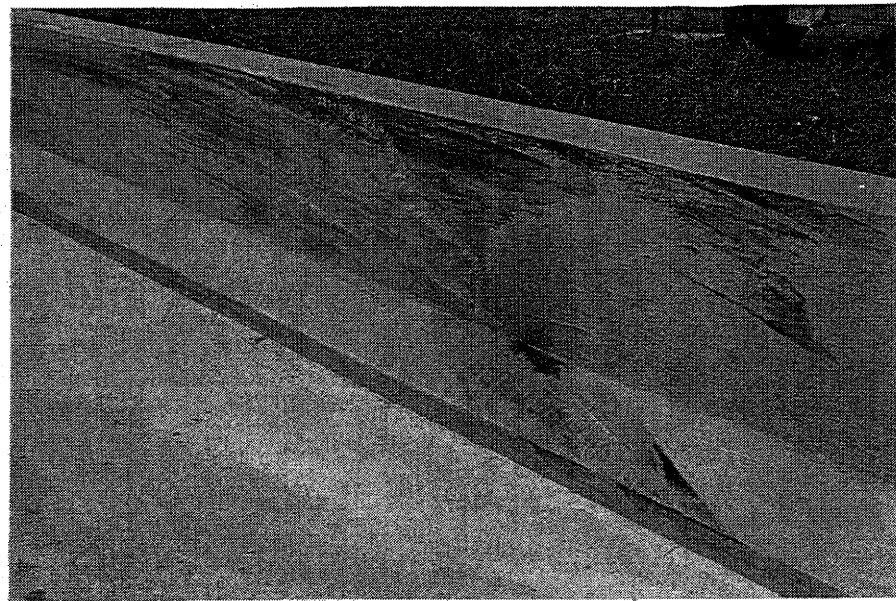
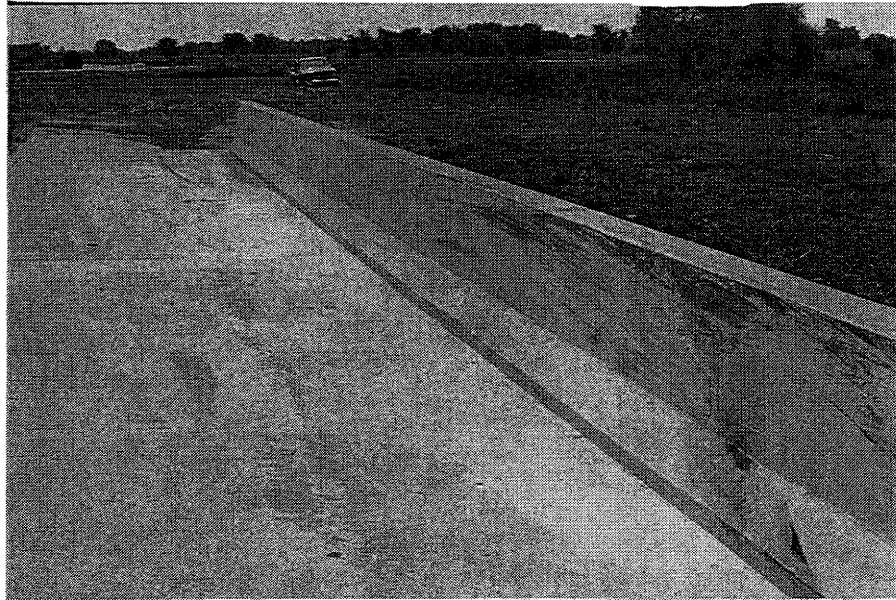

Figure 18. 32-in (813-mm) F-shape bridge railing after test 7069-4.

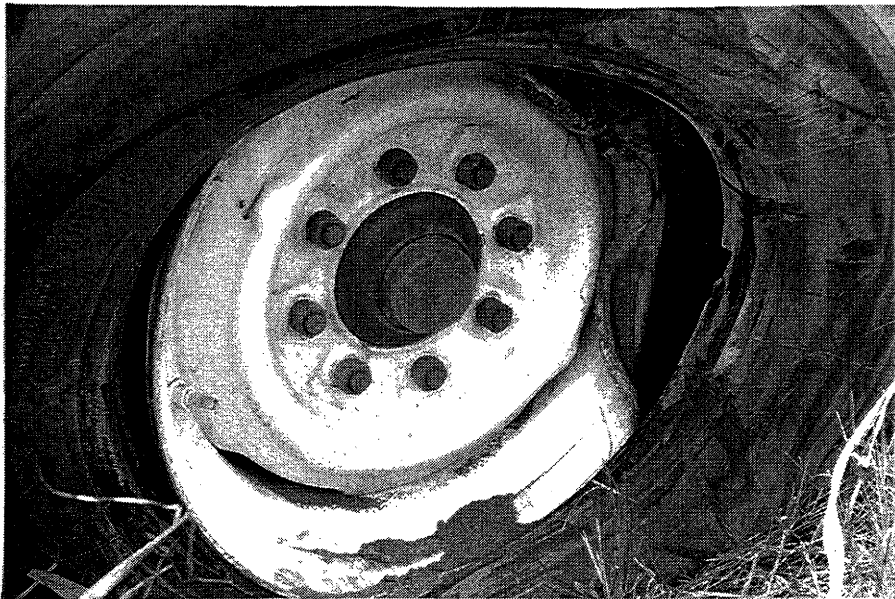
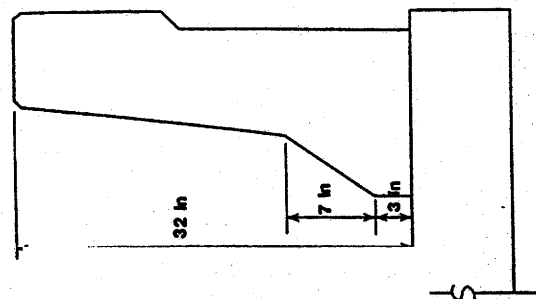
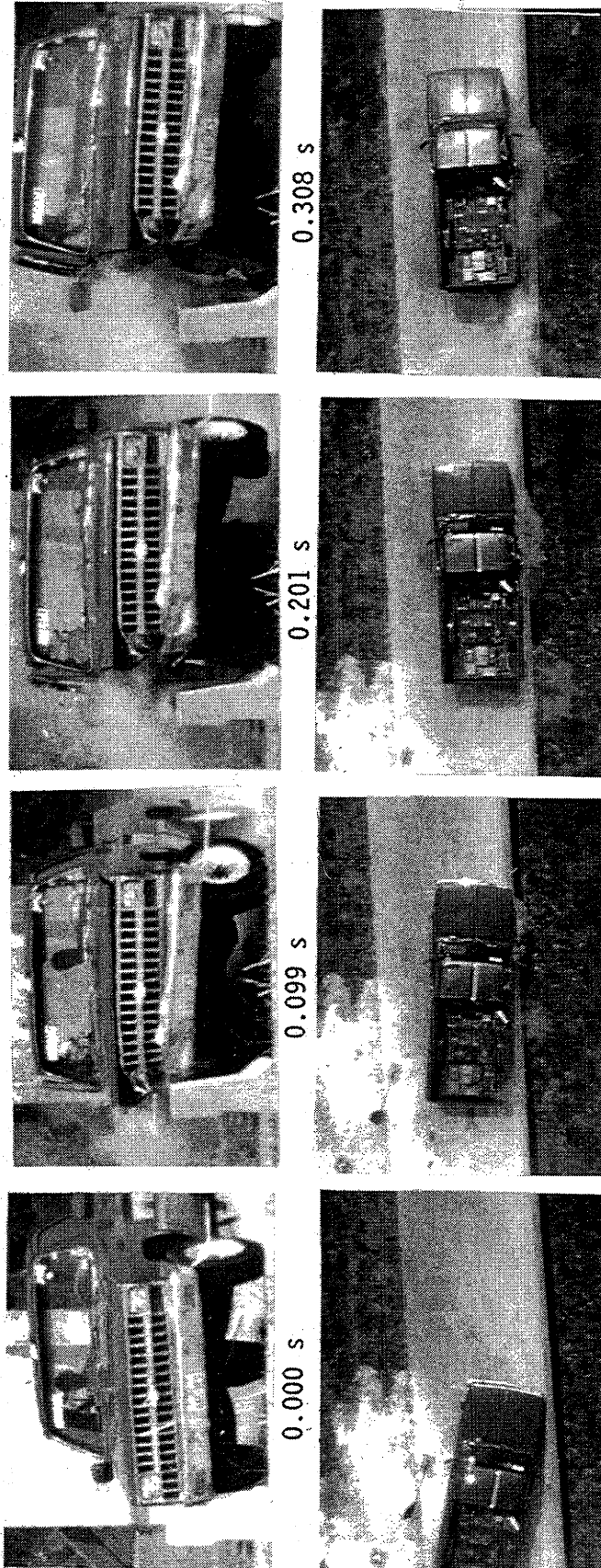

Figure 19. Vehicle after test 7069-4.



(1 in = 25.4 mm)

Test No. . . . . 7069-4  
 Date . . . . . 7/30/87  
 Test Installation . . . . . 32-in (813-mm) F-Shape Bridge Railing  
 Installation Length . . . . . 100 ft (30 m)  
 Vehicle . . . . . 1981 Chevrolet Pickup  
  
 Vehicle Weight  
 Test Inertia . . . . . 5,440 lb (2,470 kg)  
 Gross Static . . . . . 5,780 lb (2,624 kg)  
 Vehicle Damage Classification  
 TAD . . . . . 01RD4  
 CDC . . . . . 01FREK2 & 01RYEW3  
 Maximum Vehicle Crush . . . . . 5.0 in (127 mm)

Impact Speed . . . . . 65.4 mi/h (105.2 km/h)  
 Impact Angle . . . . . 20.4 deg  
 Exit Speed . . . . . 56.9 mi/h (91.6 km/h)  
 Exit Trajectory . . . . . 7.4 deg  
 Vehicle Accelerations  
 (Max. 0.050-sec Avg)  
 Longitudinal . . . . . -4.7 g  
 Lateral . . . . . 13.1 g  
 Occupant Impact Velocity  
 Longitudinal . . . . . 12.5 ft/s (3.8 m/s)  
 Lateral . . . . . 24.1 ft/s (7.3 m/s)  
 Occupant Ridedown Accelerations  
 Longitudinal . . . . . -1.2 g  
 Lateral . . . . . 5.9 g

Figure 20. Summary of results for test 7069-4.

Table 3. Evaluation of crash test no. 7069-4.  
 {32-in (81 cm) F-Shape Bridge Railing [5,440 lb (2 470 kg)|65.4 mi/h (105.2 km/h)|20.4 degrees]}

<u>CRITERIA</u>	<u>TEST RESULTS</u>	<u>PASS/FAIL*</u>																				
A. Must contain vehicle	Vehicle was contained	Pass																				
B. Debris shall not penetrate passenger compartment	No debris penetrated passenger compartment	Pass																				
C. Passenger compartment must have essentially no deformation	Minimal deformation	Pass																				
D. Vehicle must remain upright	Vehicle did remain upright	Pass																				
E. Must smoothly redirect the vehicle	Vehicle was smoothly redirected	Pass																				
F. Effective coefficient of friction	$\frac{\mu}{.31}$ Assessment Good	Pass																				
G. Shall be less than	<table style="width: 100%; border-collapse: collapse;"> <tr> <td style="width: 50%;"><u>Occupant Impact Velocity - ft/s (m/s)</u></td> <td style="width: 50%;"></td> </tr> <tr> <td>Longitudinal</td> <td>Longitudinal</td> </tr> <tr> <td>30 (9.2)</td> <td>12.5 (3.8)</td> </tr> <tr> <td>Lateral</td> <td>Lateral</td> </tr> <tr> <td>25 (7.6)</td> <td>24.1 (7.3)</td> </tr> </table> <table style="width: 100%; border-collapse: collapse;"> <tr> <td style="width: 50%;"><u>Occupant Ridedown Accelerations - g's</u></td> <td style="width: 50%;"></td> </tr> <tr> <td>Longitudinal</td> <td>Longitudinal</td> </tr> <tr> <td>15</td> <td>-1.2</td> </tr> <tr> <td>Lateral</td> <td>Lateral</td> </tr> <tr> <td>15</td> <td>5.9</td> </tr> </table>	<u>Occupant Impact Velocity - ft/s (m/s)</u>		Longitudinal	Longitudinal	30 (9.2)	12.5 (3.8)	Lateral	Lateral	25 (7.6)	24.1 (7.3)	<u>Occupant Ridedown Accelerations - g's</u>		Longitudinal	Longitudinal	15	-1.2	Lateral	Lateral	15	5.9	Pass
<u>Occupant Impact Velocity - ft/s (m/s)</u>																						
Longitudinal	Longitudinal																					
30 (9.2)	12.5 (3.8)																					
Lateral	Lateral																					
25 (7.6)	24.1 (7.3)																					
<u>Occupant Ridedown Accelerations - g's</u>																						
Longitudinal	Longitudinal																					
15	-1.2																					
Lateral	Lateral																					
15	5.9																					
H. Exit angle shall be less than 12 degrees	Exit angle was 7.3 degrees	Pass																				

\* A, B, C, and D are required. E, F, G, and H are desired. (See table 2)

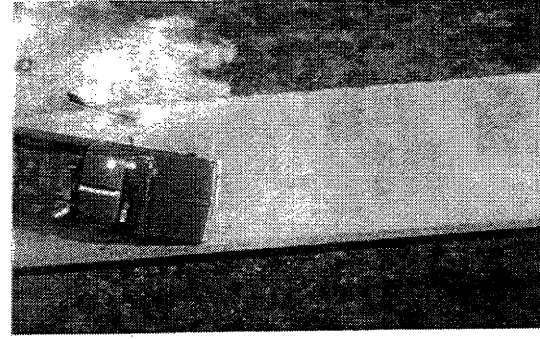

0.000 s

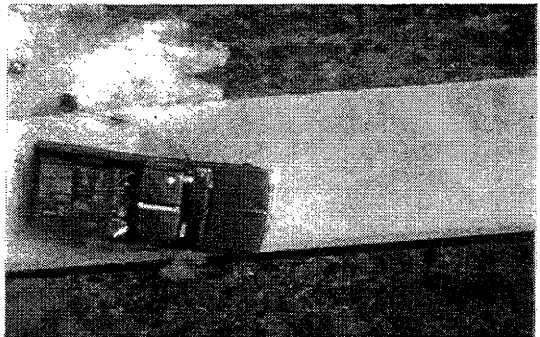

0.051 s

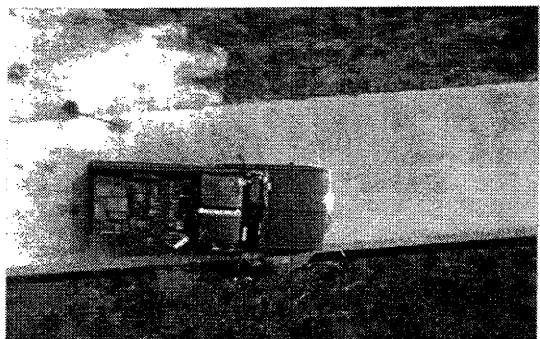

0.099 s

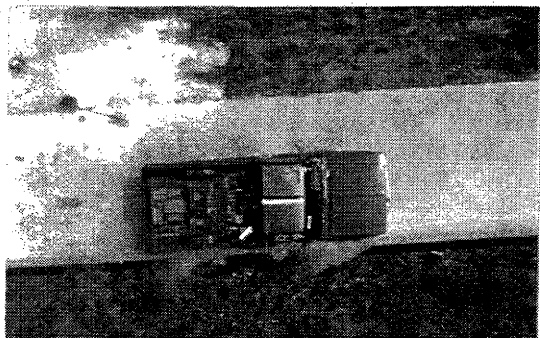

0.150 s

Figure 21. Sequential photographs for test 7069-4.

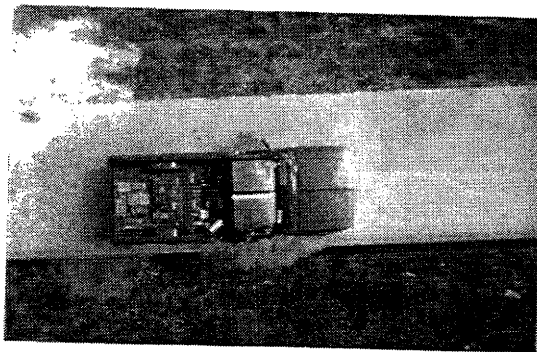

0.201 s

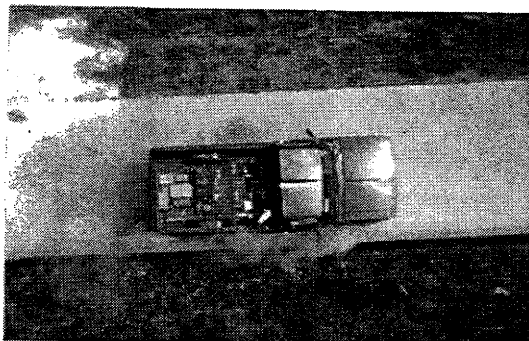

0.250 s

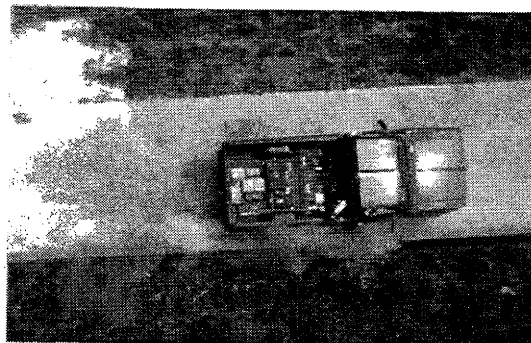

0.308 s

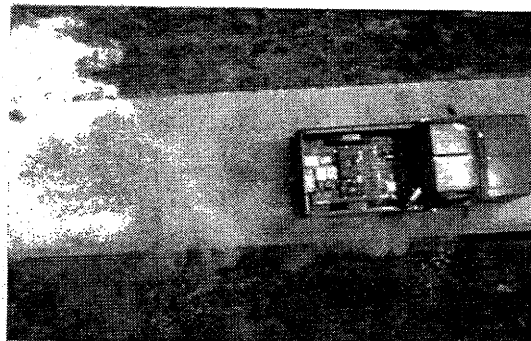
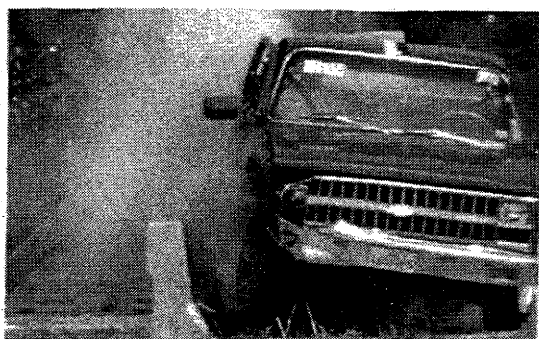

0.376 s

Figure 21. Sequential photographs for test 7069-4 (continued).



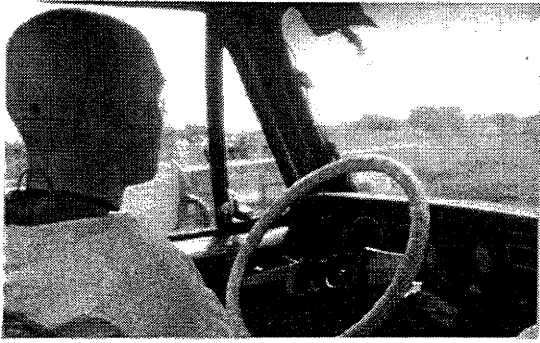

0.000 s



0.197 s



0.046 s

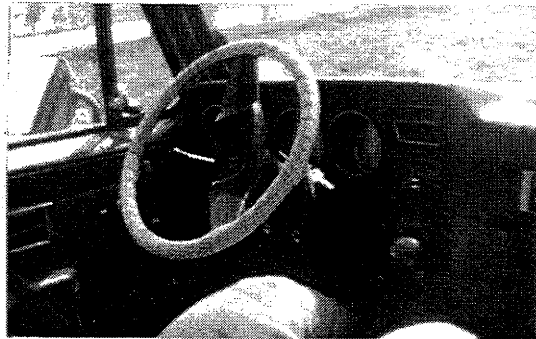

0.255 s

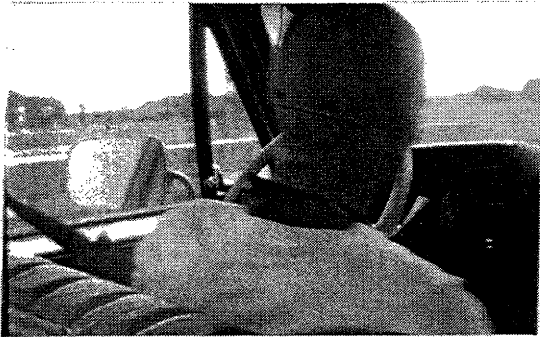

0.104 s

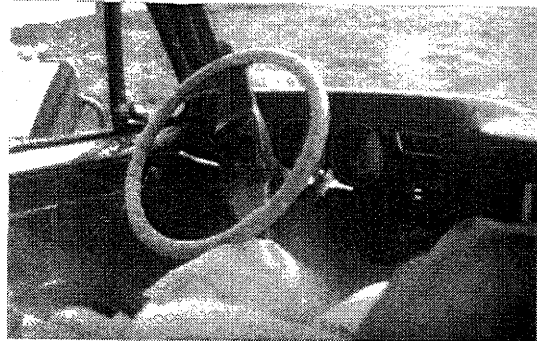

0.313 s



0.151 s



0.371 s

Figure 22. Interior sequential photographs for test 7069-4.

7069-4

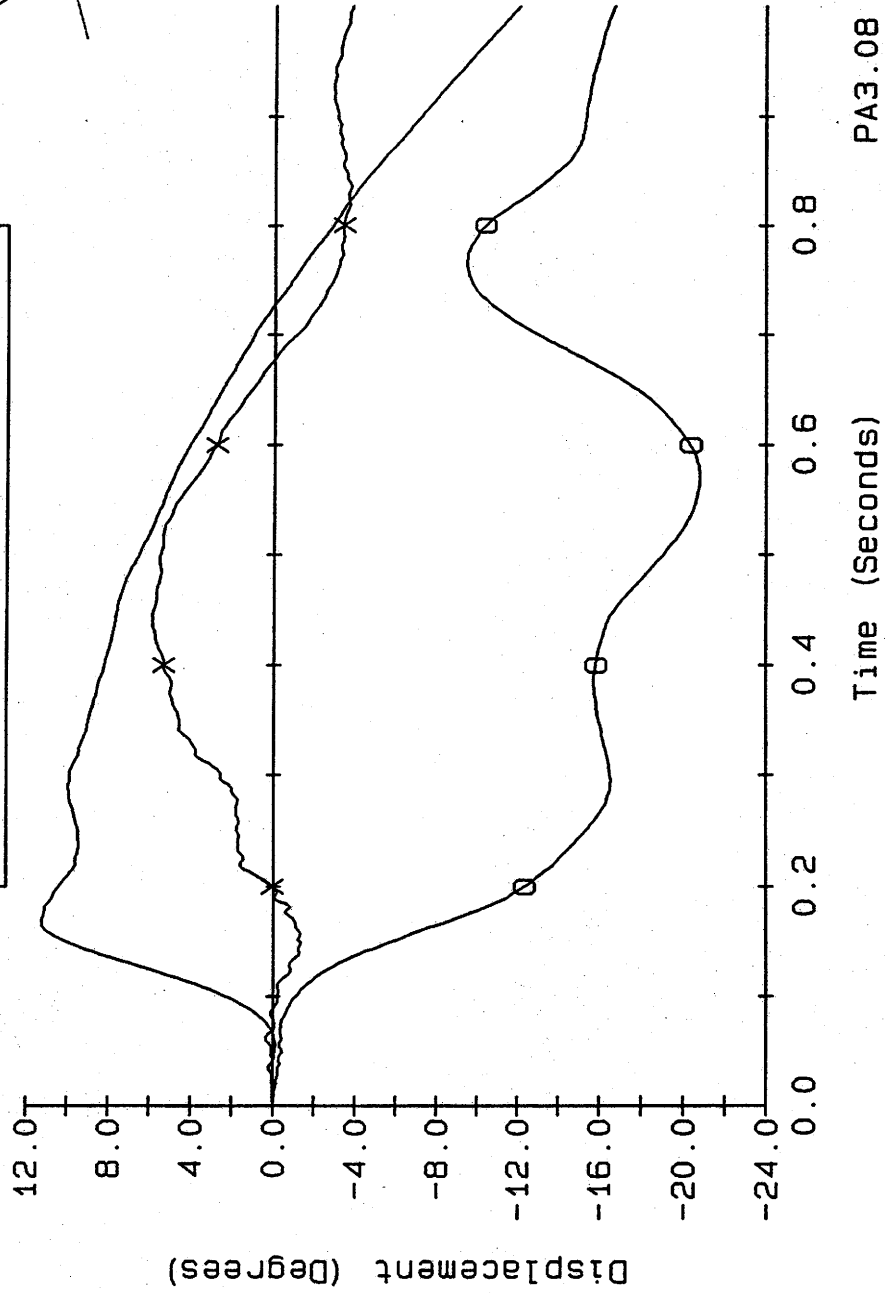
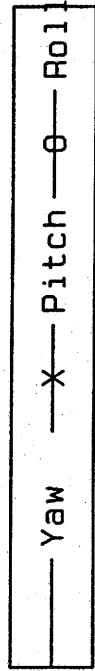

PA3.08

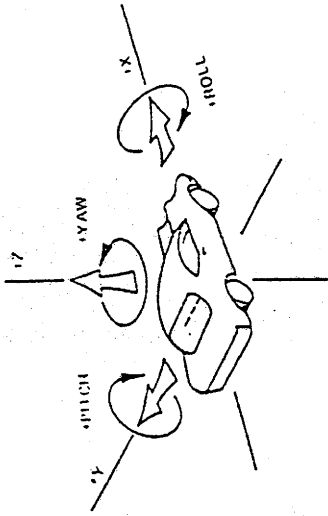

Axes are vehicle fixed.  
Sequence for determining orientation is:

1. Yaw
2. Pitch
3. Roll

Figure 23. Vehicle angular displacements for test 7069-4.

# CRASH TEST 7069-4

## Accelerometer near center-of-gravity

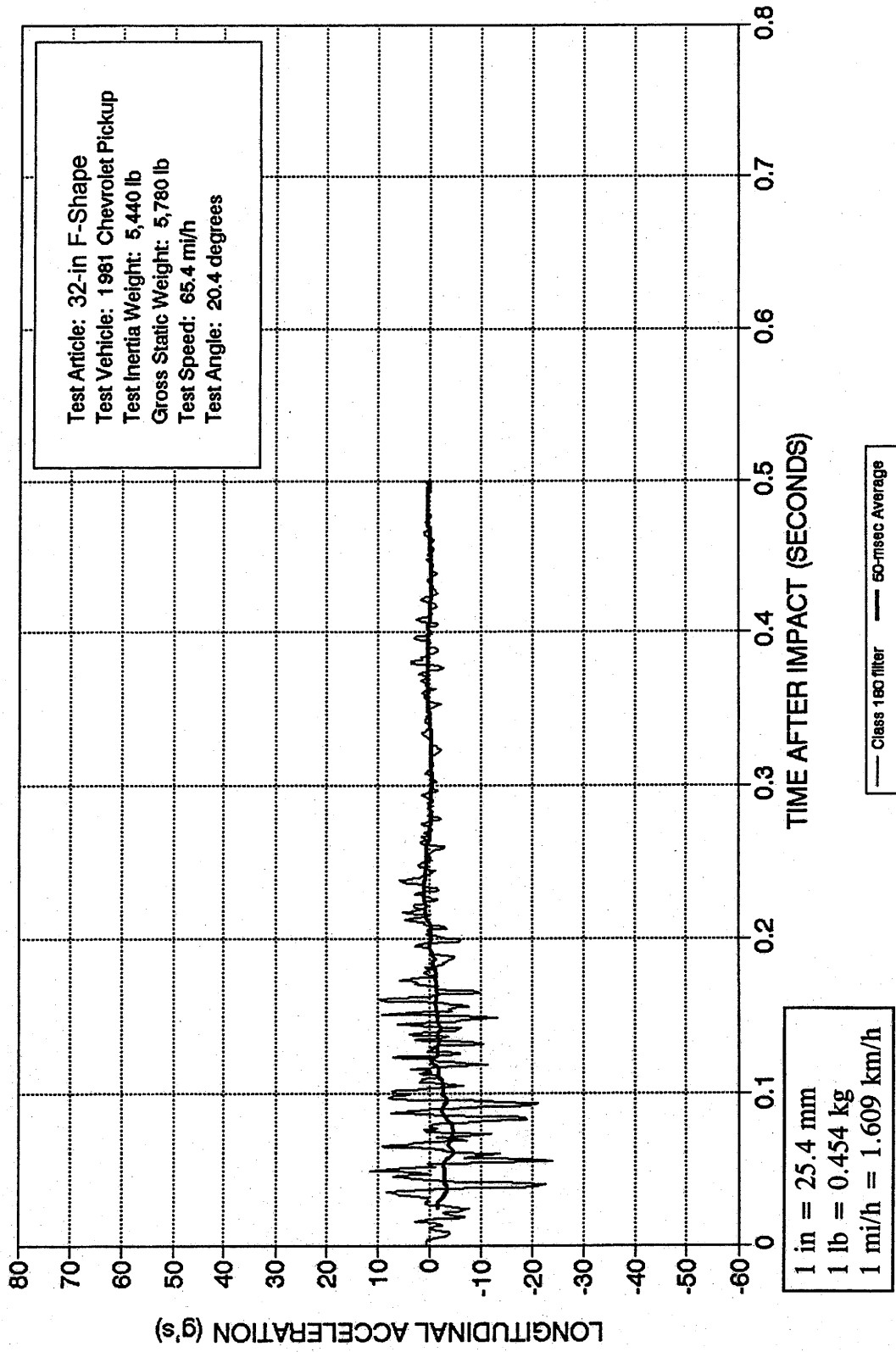

Figure 24. Vehicle longitudinal accelerometer trace for test 7069-4 (accelerometer located at center-of-gravity).

# CRASH TEST 7069-4

Accelerometer near center-of-gravity

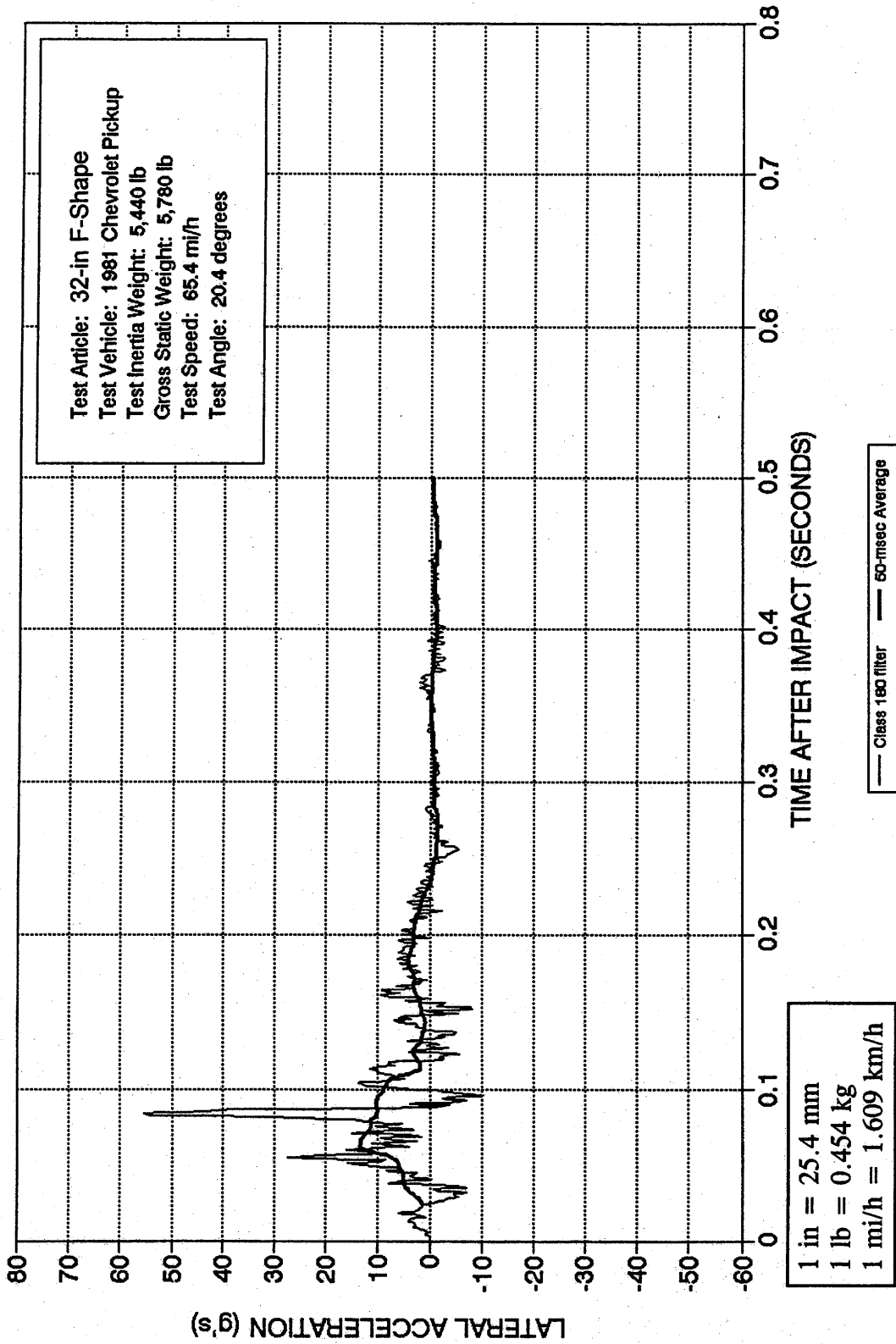

Figure 25. Vehicle lateral accelerometer trace for test 7069-4 (accelerometer located at center-of-gravity).

# CRASH TEST 7069-4

Accelerometer near center-of-gravity

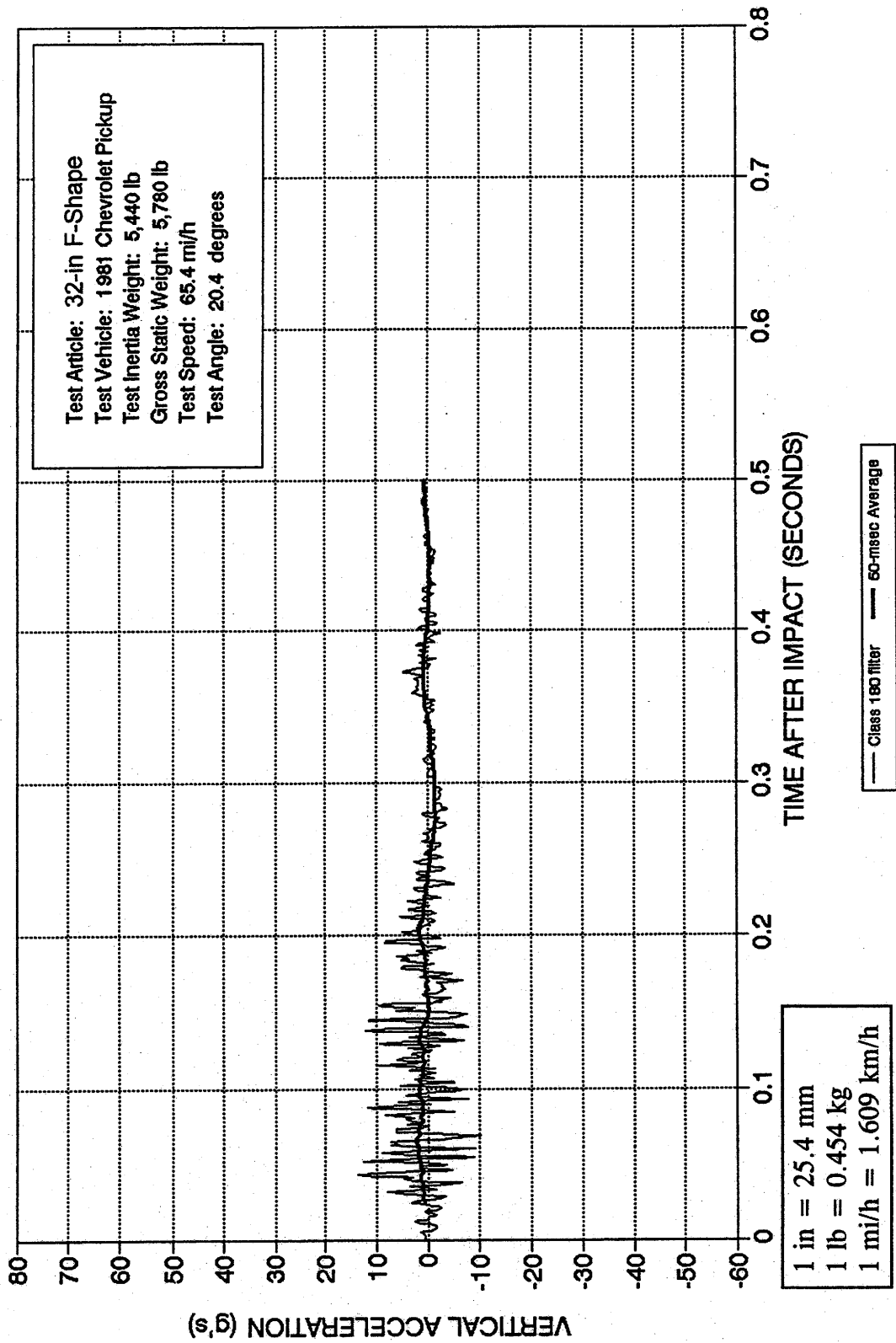

Figure 26. Vehicle vertical accelerometer trace for test 7069-4 (accelerometer located at center-of-gravity).

# CRASH TEST 7069-4

Accelerometer at rear of vehicle

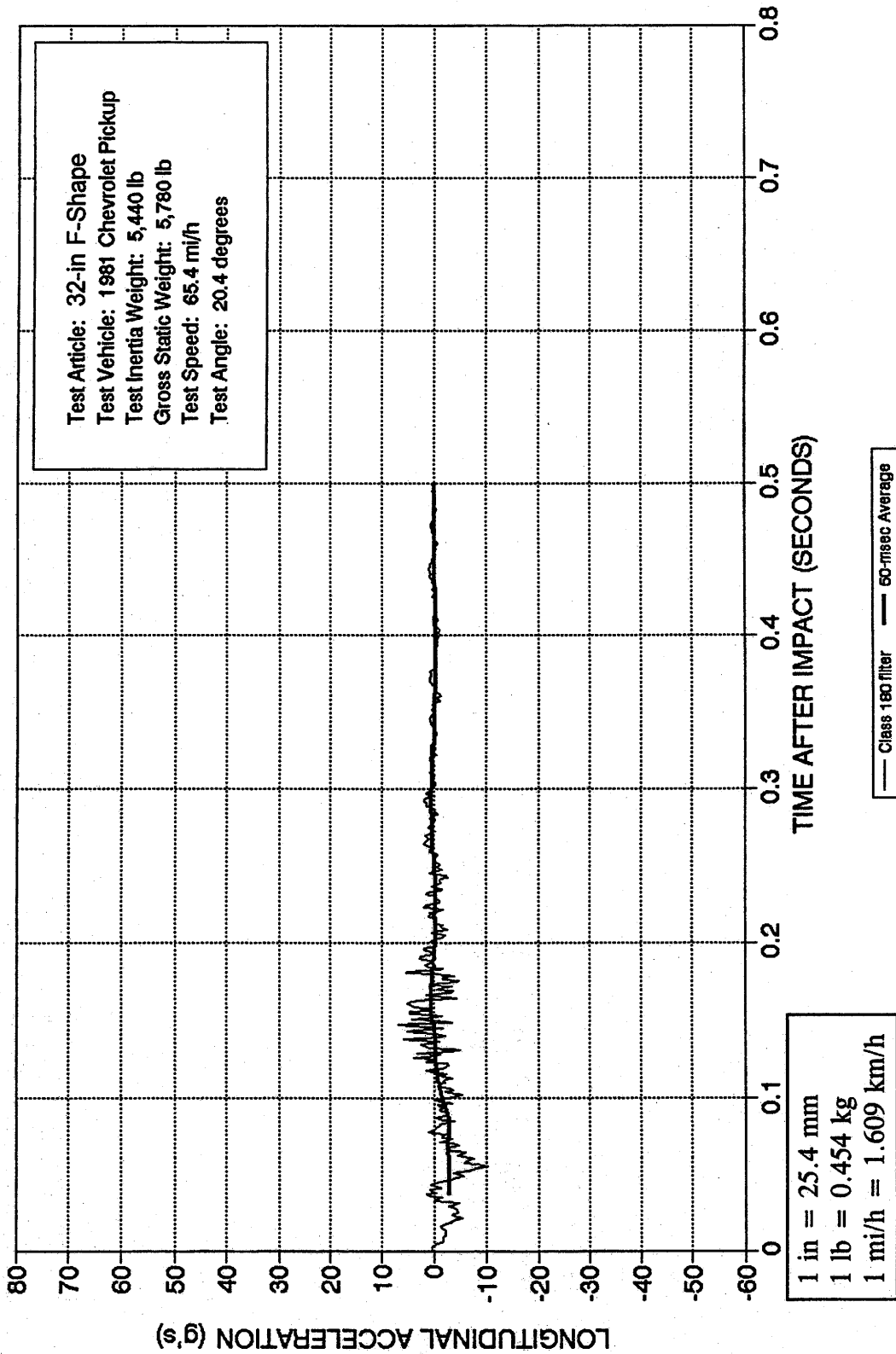

Figure 27. Vehicle longitudinal accelerometer trace for test 7069-4 (accelerometer located at rear of vehicle).

# CRASH TEST 7069-4

Accelerometer at rear of vehicle

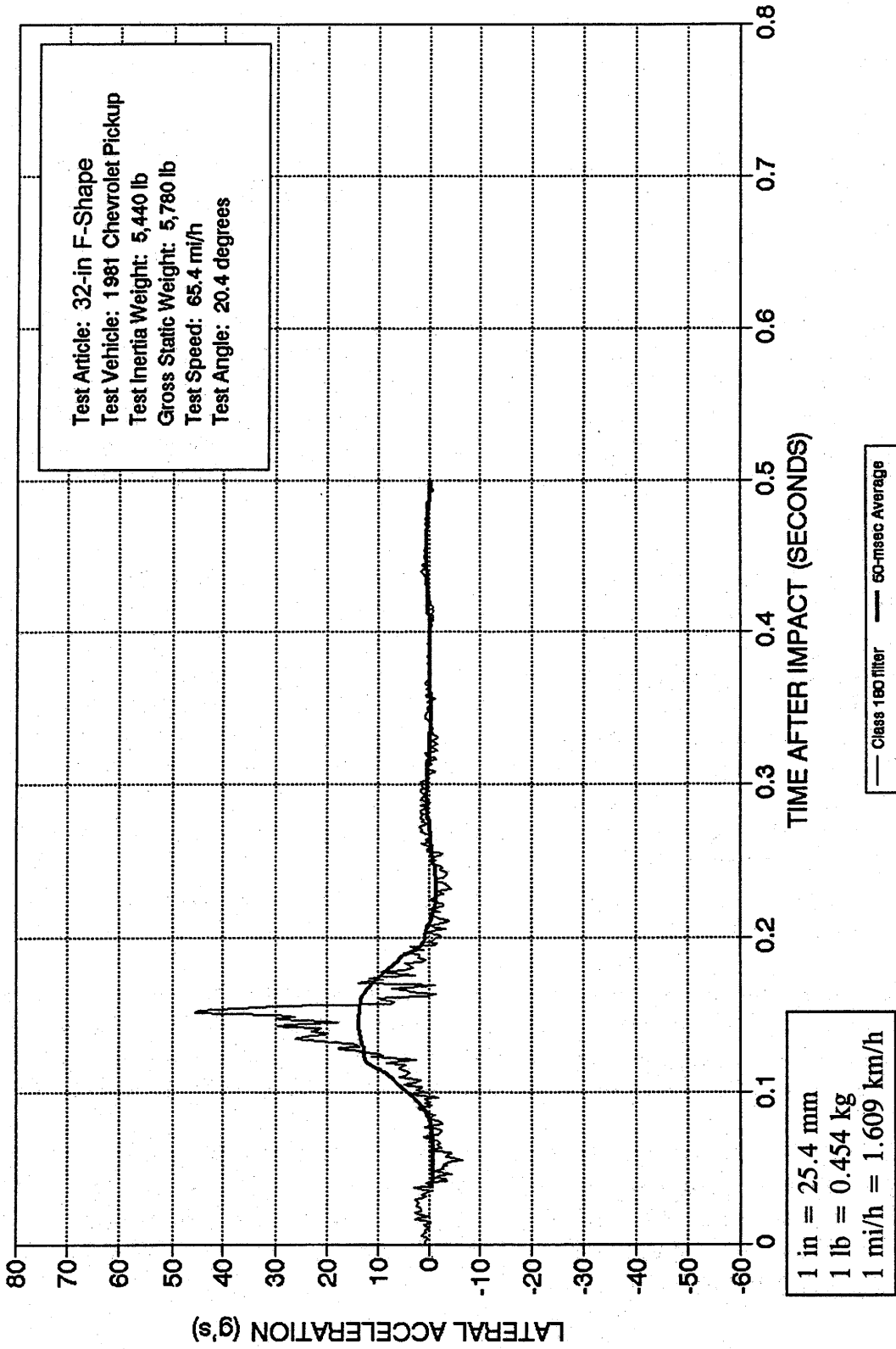

Figure 28. Vehicle lateral accelerometer trace for test 7069-4 (accelerometer located at rear of vehicle).

## TEST 7069-8

NOTE: In test 7069-8, the engine of the test vehicle (which was remotely controlled) stalled, causing the impact speed of the test vehicle to be lower than specified in the crash test requirements [46.7 mi/h (75.2 km/h) vs. 50 mi/h (80.5 km/h)]. The test was repeated (7069-9) and again the impact speed was too low [47.3 mi/h (76.2 km/h) vs. 50 mi/h (80.5 km/h)]. In a third test (7069-11), an impact speed of 52.1 mi/h (132.3 km/h) was attained. Descriptions for all three of these tests are included in this report.

### Test Description

The 1982 Ford single-unit truck (figures 29 and 30) was directed into the 32-in (813-mm) F-shape bridge railing (figure 31) using a remote control guidance system. Empty weight of the vehicle was 13,850 lb (6 288 kg) and its test inertia weight was 18,050 lb (8 195 kg). The height to the lower edge of the vehicle bumper was 19.5 in (495 mm) and it was 27.75 in (705 mm) to the top of the bumper. Other dimensions and information on the test vehicle are given in figure 32. The vehicle was free-wheeling and unrestrained just prior to impact.

The speed of the vehicle at impact was 46.7 mi/h (75.1 km/h) and the angle of impact was 15.0 degrees. The vehicle impacted the bridge railing at midlength. At approximately 0.021 s after impact the right front wheel began to ride up the face of the bridge railing, and at 0.163 s the left front tire began to leave the ground. The vehicle began to redirect at 0.184 s as the rear end began to slide toward the bridge railing. At 0.343 s the left rear wheels left the ground, and at approximately 0.448 s the rear of the vehicle slapped the bridge railing. By approximately 0.495 s the vehicle became parallel with the railing and was continuing to roll to the right. As the vehicle continued along the railing the lower edge of the bed rode along the top of the railing. A maximum roll angle of 34 degrees was achieved at about 1.286 s. The vehicle slid off the end of the bridge railing at about 1.713 s after impact. The brakes were applied and the vehicle subsequently came to rest 186 ft (57 m) downstream.

As can be seen in figure 33, the railing received cosmetic damage and some scraping. There were tire marks on the face of the bridge railing and along the top. The top of the bridge railing was scraped along the remaining length from the lower edge of the bed of the truck (see figure 34). The vehicle was in contact with the bridge railing for 60 ft (18 m).

The vehicle sustained extensive damage to the right side as shown in figure 35. Maximum crush at the right front corner at bumper height was 6.0 in (152 mm). The right front wheel rim was bent and the tire damaged. The spring and spring shackle were broken loose from the axle. The steering gear box and steering cylinder were damaged. Also, the fuel tank broke loose from the truck.



## Test Results

Impact speed was 46.7 mi/h (75.1 km/h) and the angle of impact was 15.0 degrees. The exit speed was not attainable. The effective coefficient of friction was calculated to be 0.76. The occupant impact velocity was 11.9 ft/s (3.6 m/s) in the longitudinal direction and 9.2 ft/s (2.8 m/s) in the lateral direction. The highest 0.010-s occupant ridedown accelerations were -3.8 g (longitudinal) and 6.1 g (lateral). These data and other pertinent information from the test are summarized in figure 36 and table 4. Sequential photographs are shown in figures 37 and 38. Vehicular angular displacements are displayed in figure 39.

Vehicular accelerations versus time traces filtered with SAE J211 filters are presented in figures 40 through 44. These data were further analyzed to obtain 0.050-s average accelerations versus time. A 0.050-s interval immediately prior to impact was averaged to establish zero acceleration. The data were then processed with a moving 0.050-s average window with the first 0.050-s average plotted at 0.026-s for each trace. The maximum 0.050-s averages were -2.2 g (longitudinal) and 3.4 g (lateral).

## Conclusions

The 32-in (813-mm) F-shape bridge railing contained and smoothly redirected the vehicle with no lateral movement of the bridge railing. There were no debris or detached elements. There was no intrusion into the occupant compartment. The vehicle trajectory at loss of contact indicated minimum intrusion into adjacent traffic lanes. The vehicle remained upright and marginally stable during the entire test period. See table 4 for a more detailed description.

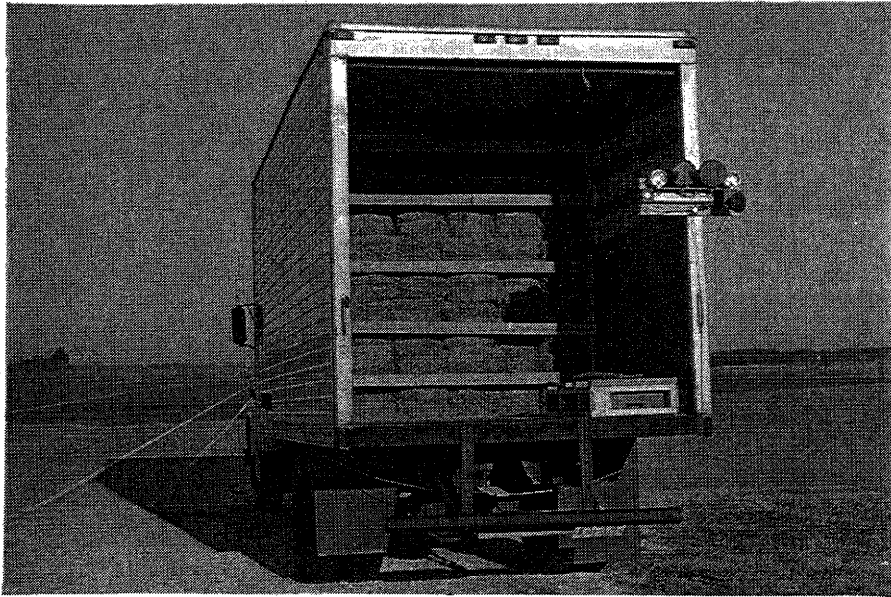
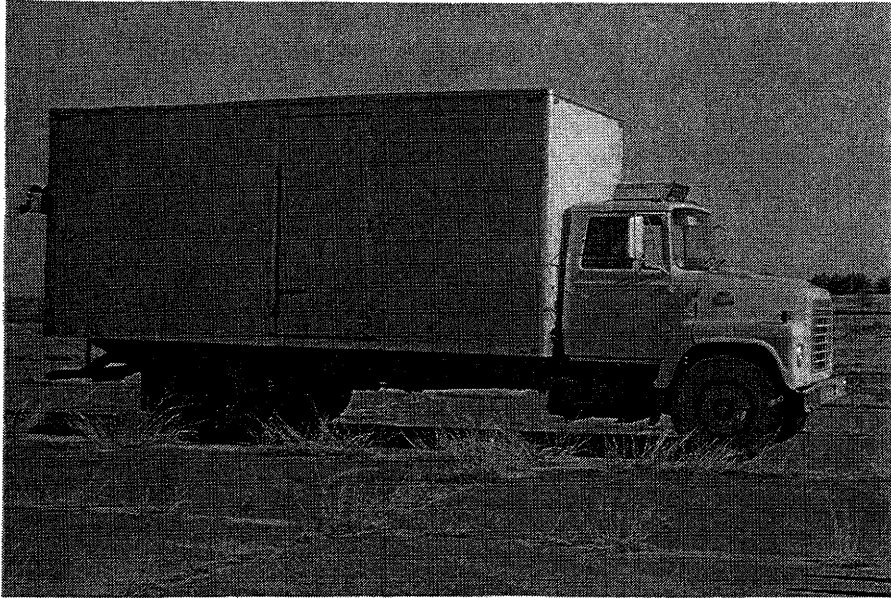

Figure 29. Vehicle before test 7069-8.

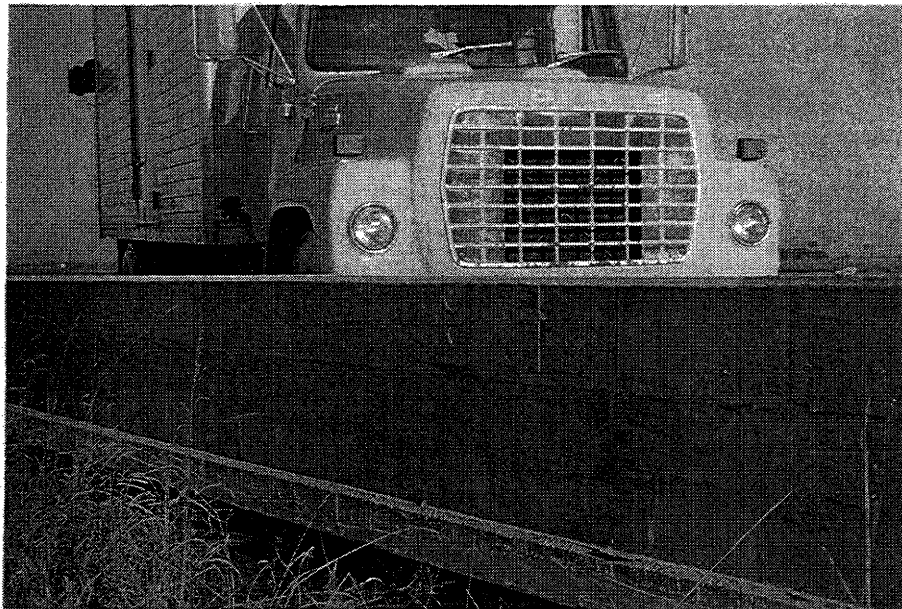

Figure 30. Vehicle/bridge railing geometrics for test 7069-8.

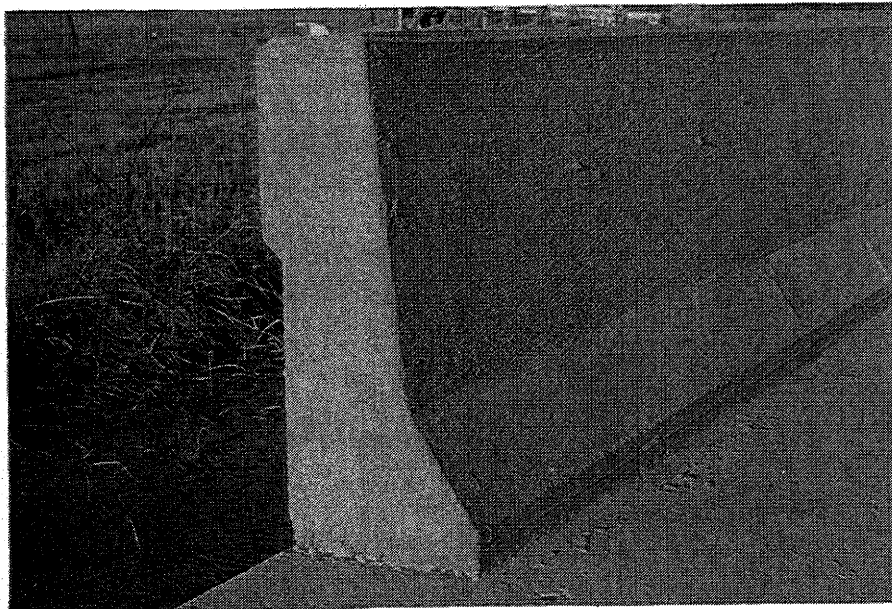
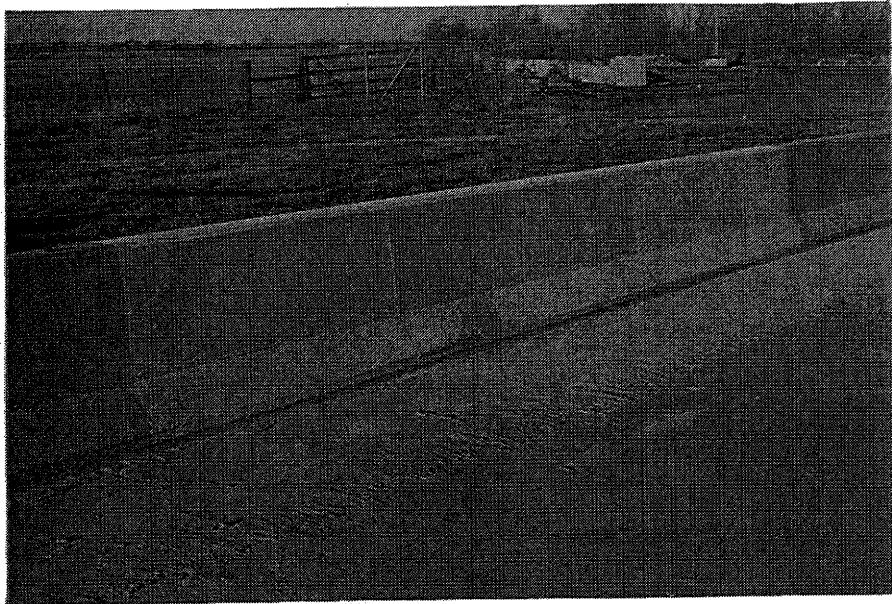
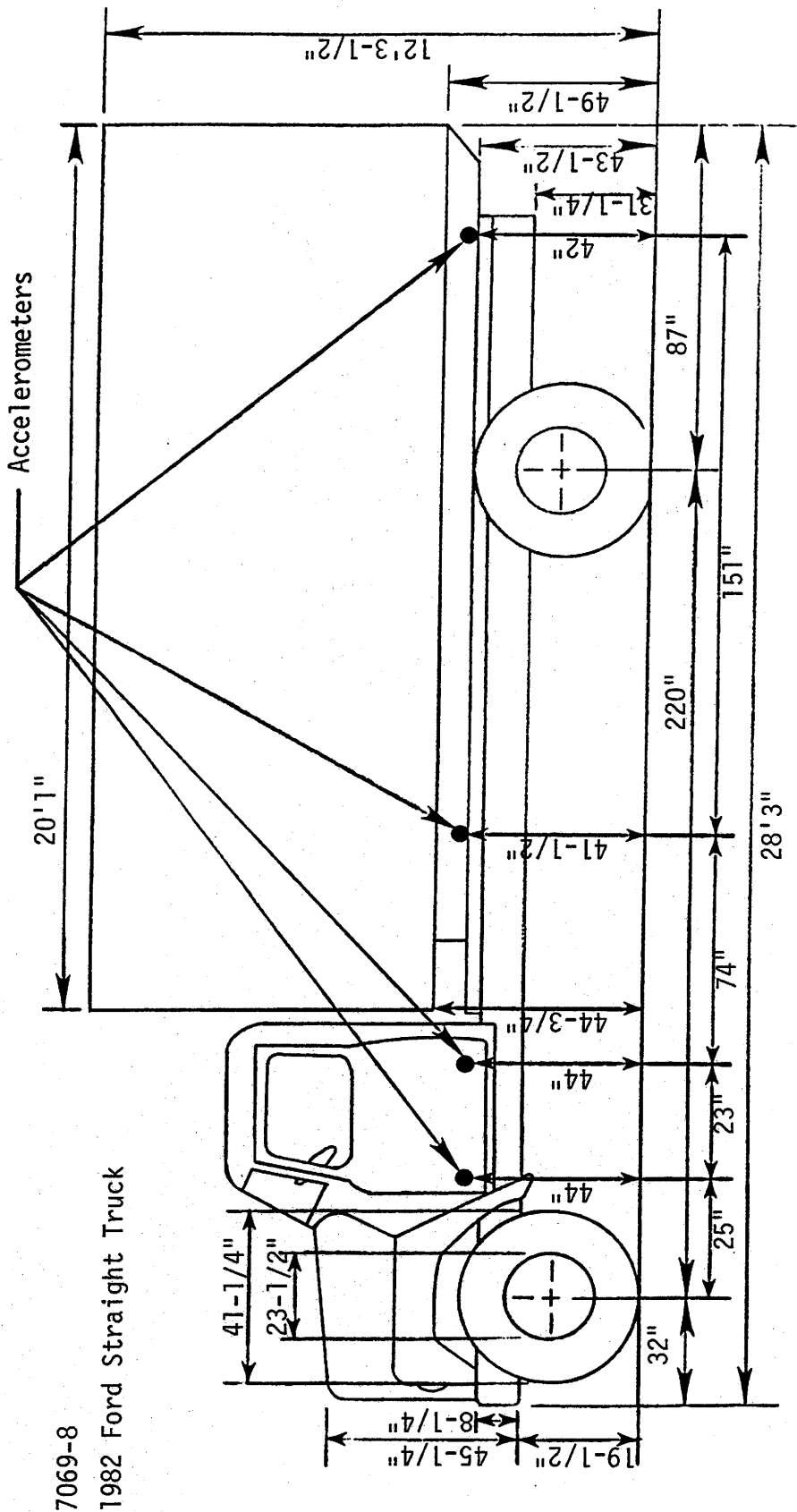

Figure 31. 32-in (813-mm) F-shape bridge railing before test 7069-8.



7069-8  
1982 Ford Straight Truck

EMPTY WEIGHTS

Weight on Front Axle : LF 3,420 RF 3,630  
 Weight on Rear Axle : LR 3,520 RR 3,280

TOTAL EMPTY WEIGHT : 13,850

1 in = 25.4 mm

LOADED WEIGHTS

Weight on Front Axle : LF 3,900 RF 4,050  
 Weight on Rear Axle : RF 5,100 RR 4,800

TOTAL LOADED WEIGHT : 17,850  
 + 200 lbs added.

18,050 just prior  
to testing

Figure 32. Vehicle properties for test 7069-8.

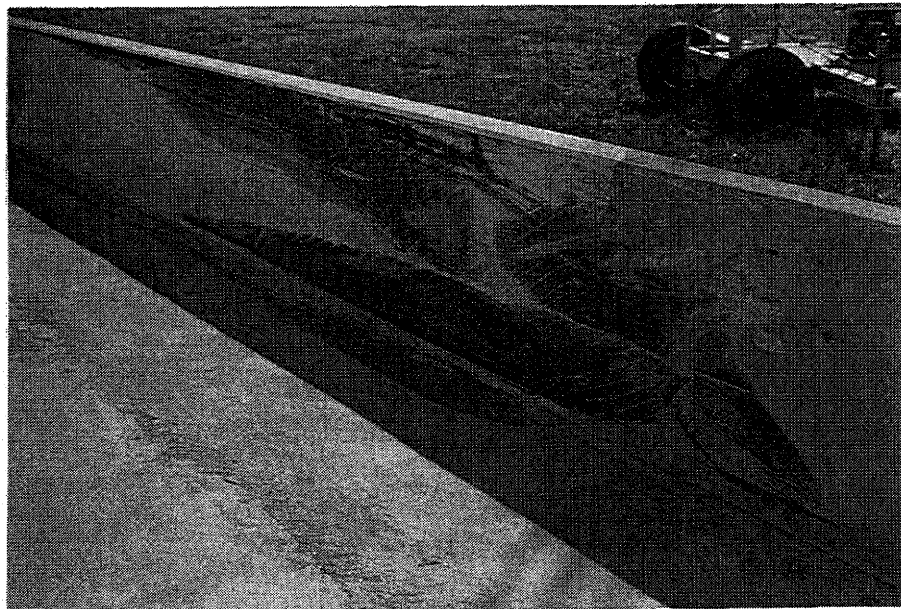
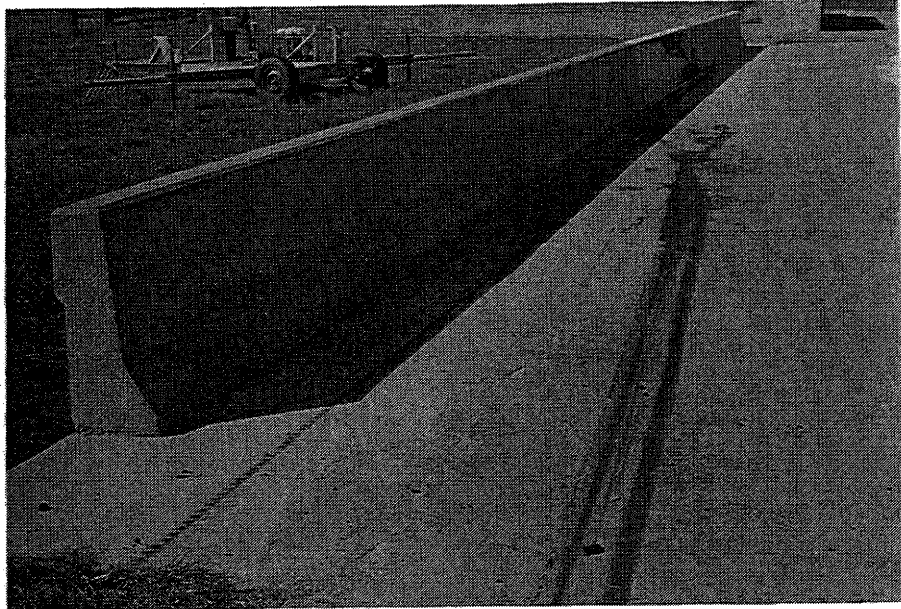

Figure 33. 32-in (813-mm) F-shape bridge railing after test 7069-8.

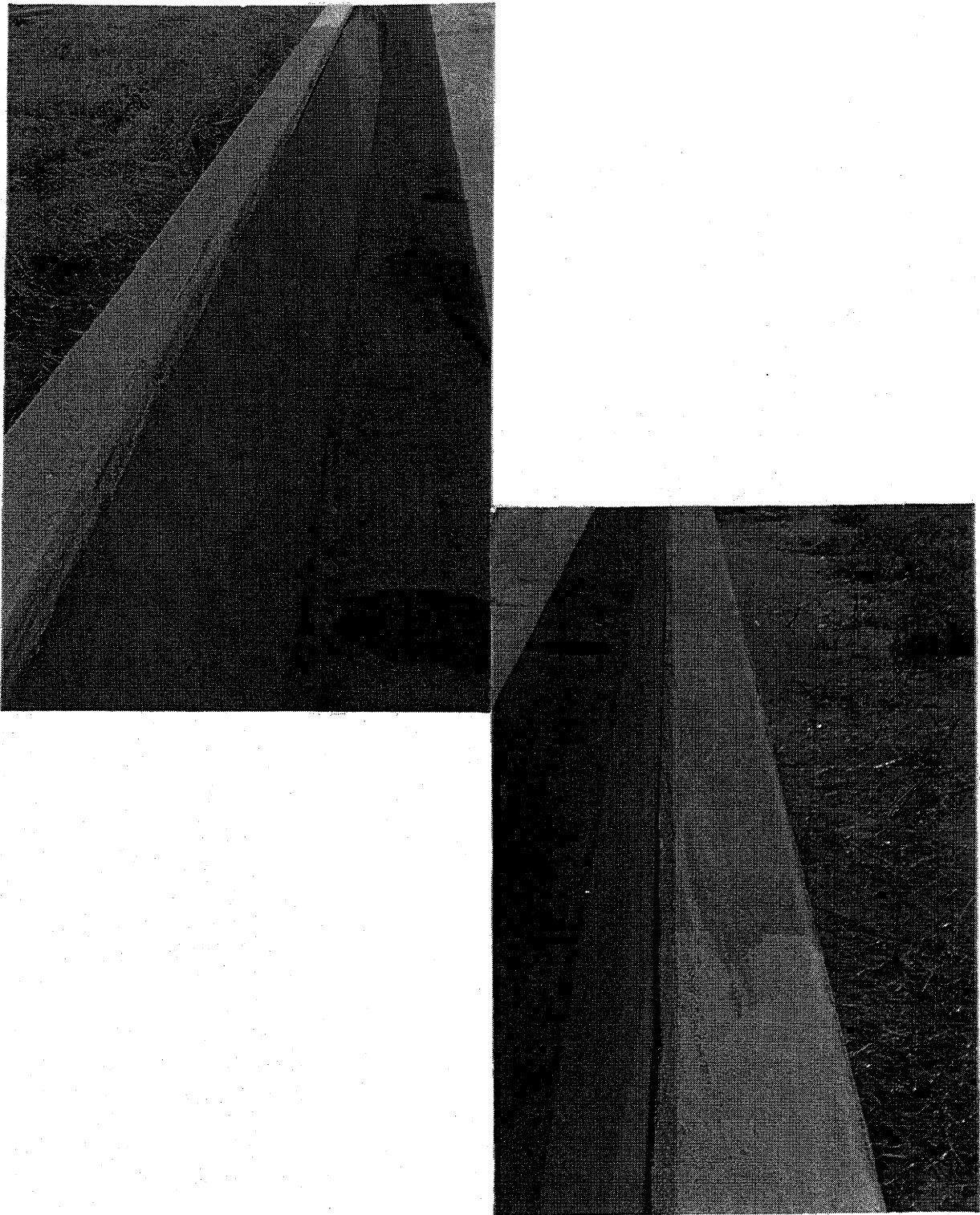

Figure 34. Damage to top of bridge railing caused by lower edge of bed of vehicle.

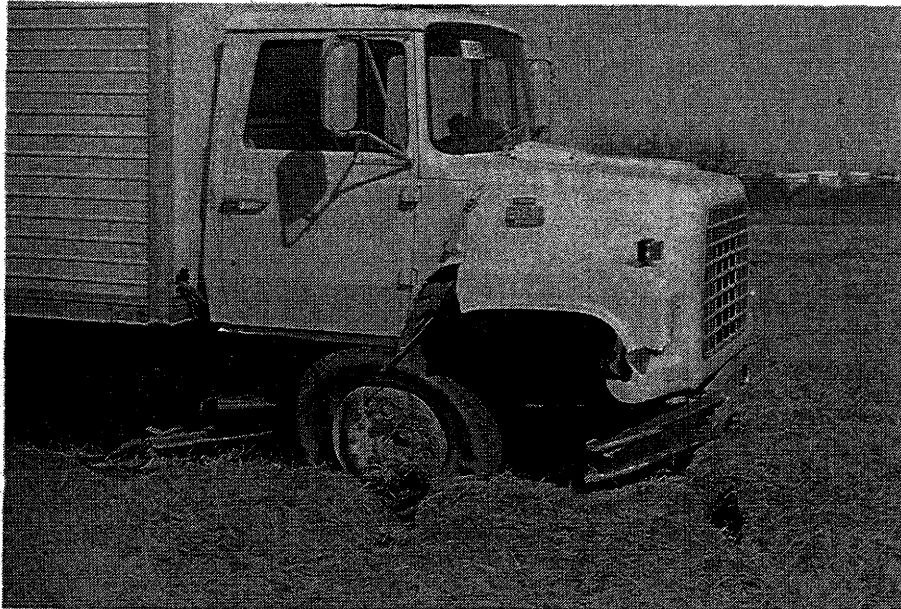
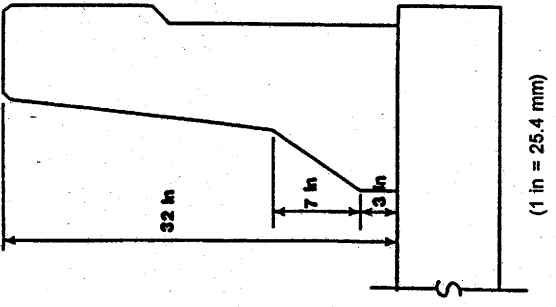
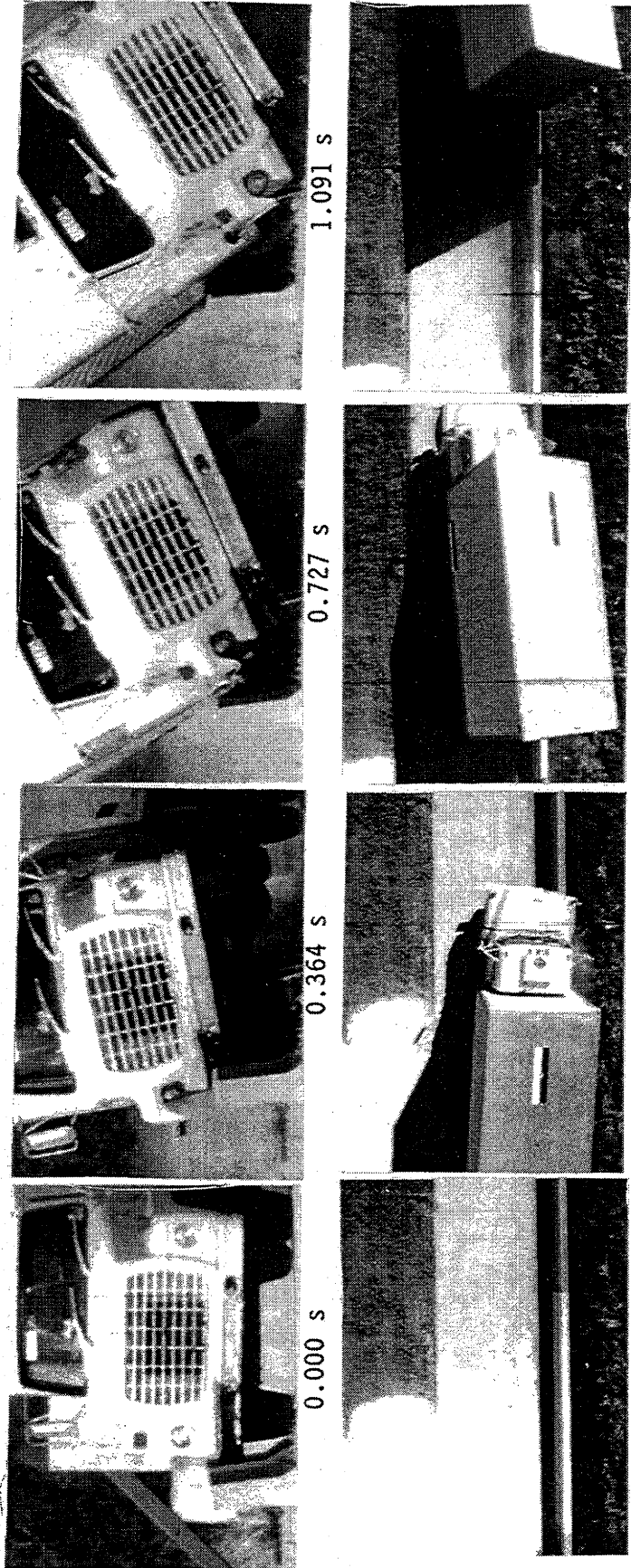

Figure 35. Vehicle after test 7069-8.





Test No. . . . . 7069-8  
 Date . . . . . 1/28/88  
 Test Installation . . . . . 32-in (813-mm) F-Shape Bridge Railing  
 Installation Length . . . . . 100 ft (30 m)  
 Vehicle . . . . . 1982 Ford Single-Unit Truck  
 Vehicle Weight  
   Empty Weight . . . . . 13,050 lb (6,288 kg)  
   Test Inertia . . . . . 18,050 lb (8,195 kg)  
 Maximum Vehicle Crush . . . . . 6.0 in (152 mm)

Impact Speed . . . . . 46.7 mi/h (75.1 km/h)  
 Impact Angle . . . . . 15.0 deg  
 Exit Speed . . . . . N/A  
 Exit Trajectory . . . . . 5.0 deg  
 Vehicle Accelerations  
   (Max. 0.050-sec Avg)  
   Longitudinal . . . . . -2.2 g  
   Lateral . . . . . 3.4 g  
 Occupant Impact Velocity  
   Longitudinal . . . . . 11.8 ft/s (3.6 m/s)  
   Lateral . . . . . 9.2 ft/s (2.8 m/s)  
 Occupant Ridedown Accelerations  
   Longitudinal . . . . . -3.8 g  
   Lateral . . . . . 6.1 g

Figure 36. Summary of results for test 7069-8.

Table 4. Evaluation of crash test no. 7069-8.  
 {32-in (81 cm) F-shape Bridge Rail [18,050 lb (8 195 kg)|46.7 mi/h (75.1 km/h)|15.0 degrees]}

CRITERIA	TEST RESULTS	PASS/FAIL*												
A. Must contain vehicle	Vehicle was contained	Pass												
B. Debris shall not penetrate passenger compartment	No debris penetrated passenger compartment	Pass												
C. Passenger compartment must have essentially no deformation	Acceptable deformation	Pass												
D. Vehicle must remain upright	Vehicle remained upright	Pass												
E. Must smoothly redirect the vehicle	Vehicle was smoothly redirected	Pass												
F. Effective coefficient of friction	<table border="0" style="margin-left: 20px;"> <tr> <td style="text-align: center;"><math>\mu</math></td> <td style="text-align: center;"><u>Assessment</u></td> </tr> <tr> <td style="text-align: center;">0 - .25</td> <td style="text-align: center;">Good</td> </tr> <tr> <td style="text-align: center;">.26 - .35</td> <td style="text-align: center;">Fair</td> </tr> <tr> <td style="text-align: center;">&gt; .35</td> <td style="text-align: center;">Marginal</td> </tr> </table>	$\mu$	<u>Assessment</u>	0 - .25	Good	.26 - .35	Fair	> .35	Marginal	<table border="0" style="margin-left: 20px;"> <tr> <td style="text-align: center;"><math>\mu</math></td> <td style="text-align: center;"><u>Assessment</u></td> </tr> <tr> <td style="text-align: center;">.76</td> <td style="text-align: center;">Not applicable because not redirected into traffic.</td> </tr> </table>	$\mu$	<u>Assessment</u>	.76	Not applicable because not redirected into traffic.
$\mu$	<u>Assessment</u>													
0 - .25	Good													
.26 - .35	Fair													
> .35	Marginal													
$\mu$	<u>Assessment</u>													
.76	Not applicable because not redirected into traffic.													
G. Shall be less than	<table border="0" style="margin-left: 20px;"> <tr> <td colspan="2" style="text-align: center;"><u>Occupant Impact Velocity - ft/s (m/s)</u></td> </tr> <tr> <td style="text-align: center;">Longitudinal</td> <td style="text-align: center;">Lateral</td> </tr> <tr> <td style="text-align: center;">11.8 (3.6)</td> <td style="text-align: center;">9.2 (2.8)</td> </tr> </table>	<u>Occupant Impact Velocity - ft/s (m/s)</u>		Longitudinal	Lateral	11.8 (3.6)	9.2 (2.8)	N/A						
<u>Occupant Impact Velocity - ft/s (m/s)</u>														
Longitudinal	Lateral													
11.8 (3.6)	9.2 (2.8)													
	<table border="0" style="margin-left: 20px;"> <tr> <td colspan="2" style="text-align: center;"><u>Occupant Ridedown Accelerations - g's</u></td> </tr> <tr> <td style="text-align: center;">Longitudinal</td> <td style="text-align: center;">Lateral</td> </tr> <tr> <td style="text-align: center;">-3.8</td> <td style="text-align: center;">6.1</td> </tr> </table>	<u>Occupant Ridedown Accelerations - g's</u>		Longitudinal	Lateral	-3.8	6.1	N/A						
<u>Occupant Ridedown Accelerations - g's</u>														
Longitudinal	Lateral													
-3.8	6.1													
H. Exit angle shall be less than 12 degrees	about 5 degrees													

\* A, B, C, and D are required. E, F, and H are desired. G is not applicable for this test. (See table 5)

Table 2. Bridge railing performance levels and crash test criteria.  
(Exerpt from 1989 AASHTO *Guide Specifications for Bridge Railings*)<sup>(2)</sup>

		TEST SPEEDS—mph <sup>1,2</sup>			
		TEST VEHICLE DESCRIPTIONS AND IMPACT ANGLES			
PERFORMANCE LEVELS		Small Automobile	Pickup Truck	Medium Single-Unit Truck	Van-Type Tractor-Trailer <sup>4</sup>
			W = 1.8 Kips A = 5.4' ± 0.1' B = 5.5' H <sub>cg</sub> = 20" ± 1" θ = 20 deg.	W = 5.4 Kips A = 8.5' ± 0.1' B = 6.5' H <sub>cg</sub> = 27" ± 1" θ = 20 deg.	W = 18.0 Kips A = 12.8' ± 0.2' B = 7.5' H <sub>cg</sub> = 49" ± 1" θ = 15 deg.
	PL-1	50	45		
	PL-2	60	60	50	
	PL-3	60	60		50
CRASH TEST EVALUATION CRITERIA <sup>3</sup>	Required	a, b, c, d, g	a, b, c, d	a, b, c	a, b, c
	Desirable <sup>5</sup>	e, f, h	e, f, g, h	d, e, f, h	d, e, f, h

**Notes:**

- Except as noted, all full-scale tests shall be conducted and reported in accordance with the requirements in NCHRP Report No. 230. In addition, the maximum loads that can be transmitted from the bridge railing to the bridge deck are to be determined from static force measurements or ultimate strength analysis and reported.
- Permissible tolerances on the test speeds and angles are as follows:

Speed	-1.0 mph	+2.5 mph
Angle	-1.0 deg.	+2.5 deg.

Tests that indicate acceptable railing performance but that exceed the allowable upper tolerances will be accepted.

- Criteria for evaluating bridge railing crash test results are as follows:
  - The test article shall contain the vehicle; neither the vehicle nor its cargo shall penetrate or go over the installation. Controlled lateral deflection of the test article is acceptable.
  - Detached elements, fragments, or other debris from the test article shall not penetrate or show potential for penetrating the passenger compartment or present undue hazard to other traffic.
  - Integrity of the passenger compartment must be maintained with no intrusion and essentially no deformation.
  - The vehicle shall remain upright during and after collision.
  - The test article shall smoothly redirect the vehicle. A redirection is deemed smooth if the rear of the vehicle or, in the case of a combination vehicle, the rear of the tractor or trailer does not yaw more than 5 degrees away from the railing from time of impact until the vehicle separates from the railing.
  - The smoothness of the vehicle-railing interaction is further assessed by the effective coefficient of friction,  $\mu$ :

$\mu$	Assessment
0-0.25	Good
0.26-0.35	Fair
>0.35	Marginal

where  $\mu = (\cos\theta - V_p/V)/\sin\theta$

Table 5. Bridge railing performance levels and crash test criteria.  
 (Exerpt from 1989 AASHTO *Guide Specifications for Bridge Railings*)<sup>(2)</sup>  
 (continued)

- g. The impact velocity of a hypothetical front-seat passenger against the vehicle interior, calculated from vehicle accelerations and 2.0-ft. longitudinal and 1.0-ft. lateral displacements, shall be less than:

Occupant Impact Velocity—fps	
Longitudinal	Lateral
30	25

and the vehicle highest 10-ms average accelerations subsequent to the instant of hypothetical passenger impact should be less than:

Occupant Ridedown Acceleration—g's	
Longitudinal	Lateral
15	15

- h. Vehicle exit angle from the barrier shall not be more than 12 degrees. Within 100 ft. plus the length of the test vehicle from the point of initial impact with the railing, the railing side of the vehicle shall move no more than 20-ft. from the line of the traffic face of the railing. The brakes shall not be applied until the vehicle has traveled at least 100-ft. plus the length of the test vehicle from the point of initial impact.

4. Values A and R are estimated values describing the test vehicle and its loading. Values of A and R are described in the figure below and calculated as follows:

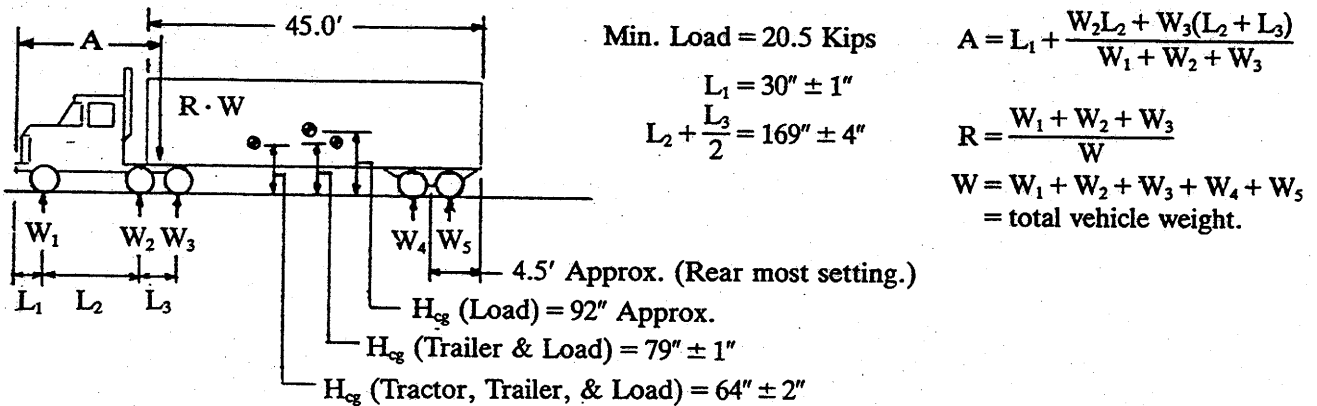

5. Test articles that do not meet the desirable evaluation criteria shall have their performance evaluated by a designated authority that will decide whether the test article is likely to meet its intended use requirements.

1 mi = 1.61 km
1 kip = 4.45 kN
1 in = 25.4 mm

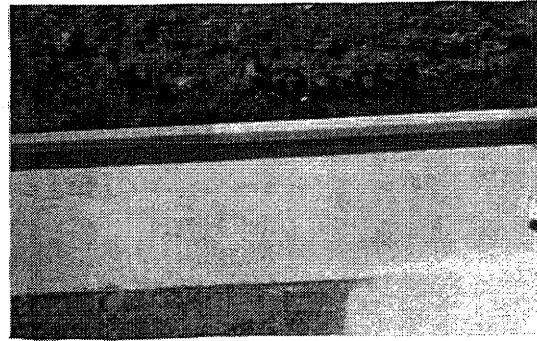

0.000 s

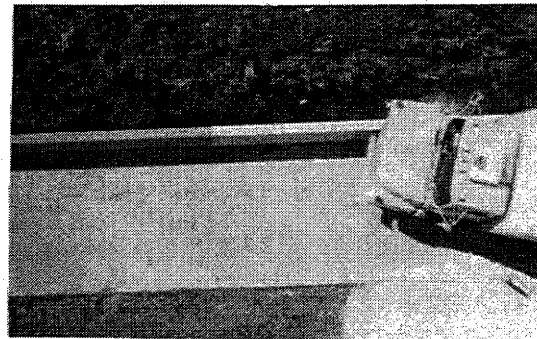
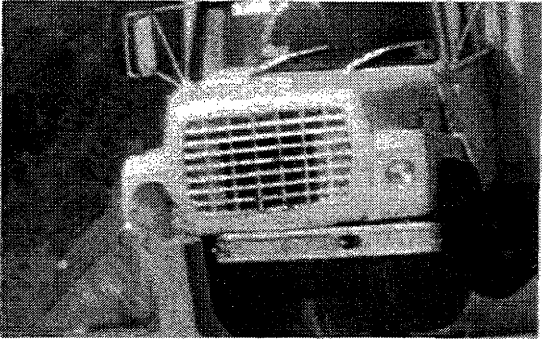

0.182 s

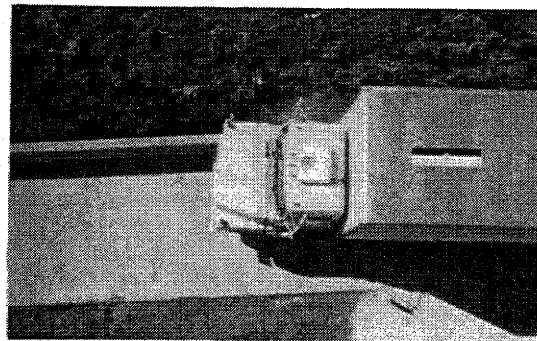
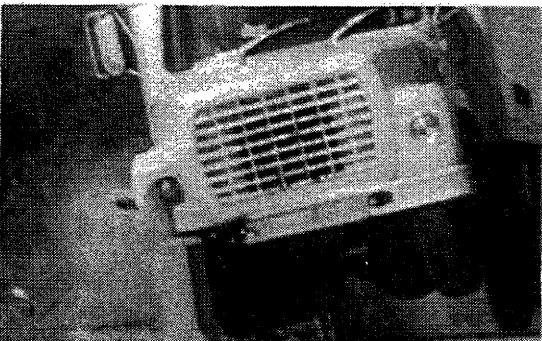

0.364 s

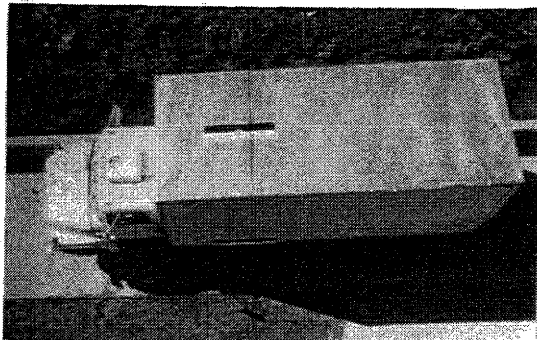

0.546 s

Figure 37. Sequential photographs for test 7069-8.

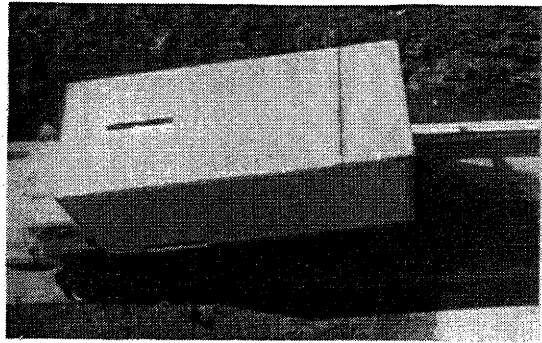
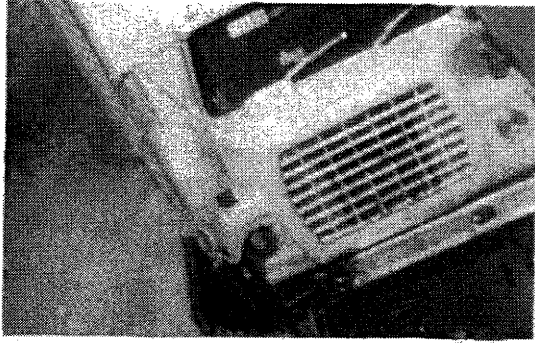

0.727 s

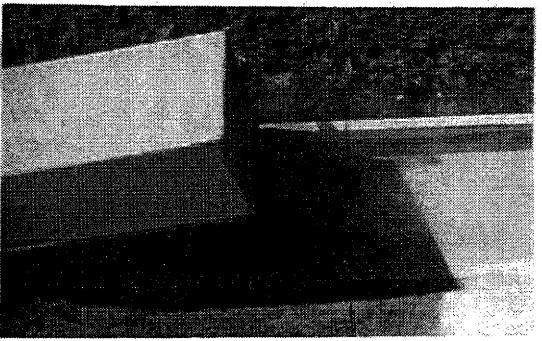
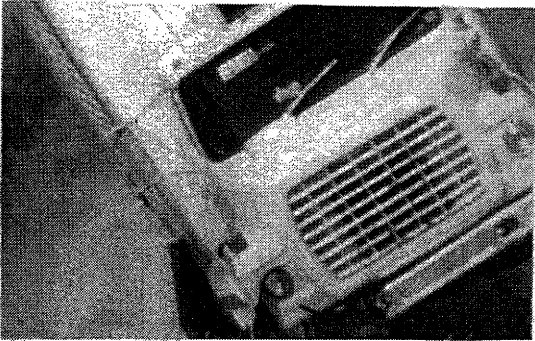

0.909 s

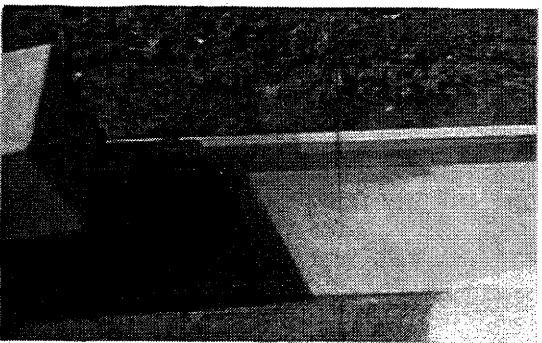

1.091 s

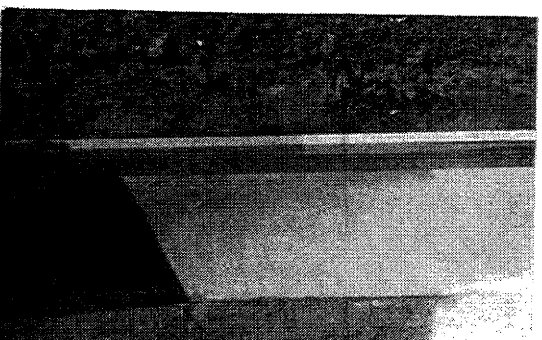
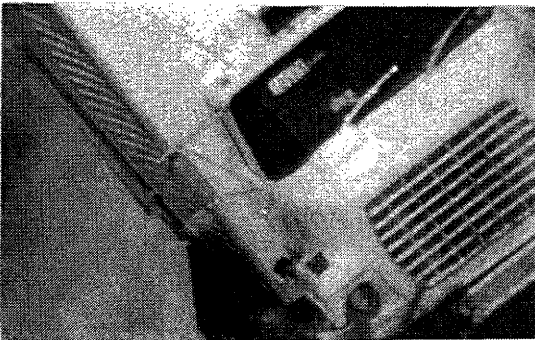

1.273 s

Figure 37. Sequential photographs for test 7069-8 (continued).

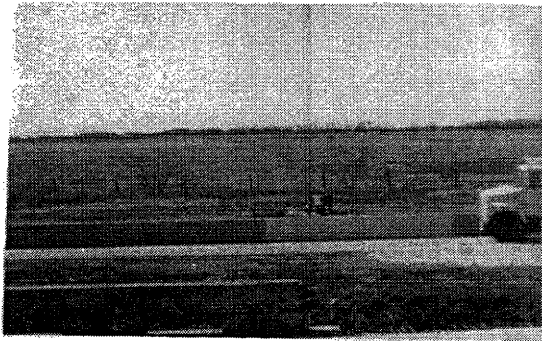

0.000 s

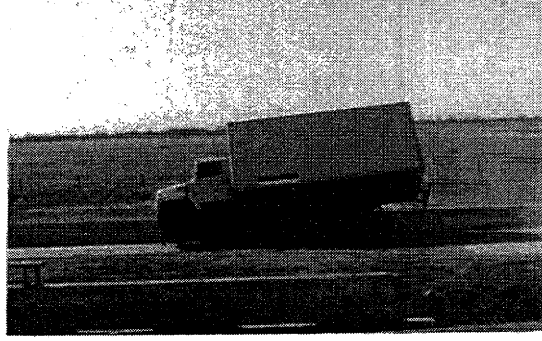

0.727 s

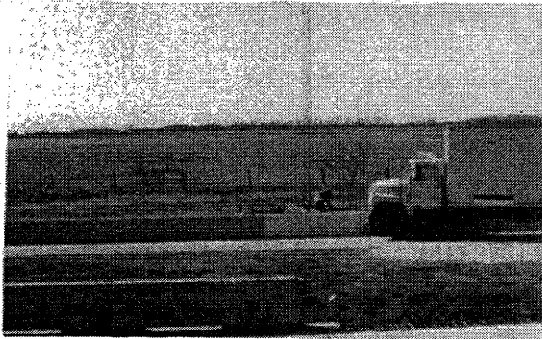

0.182 s

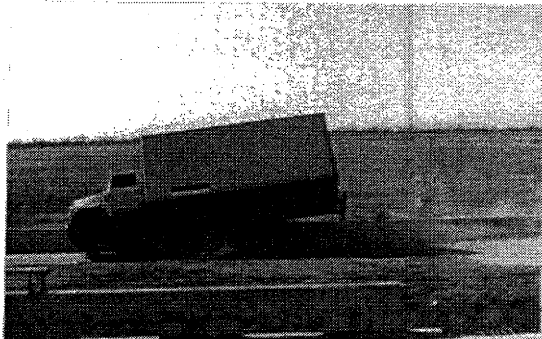

0.909 s

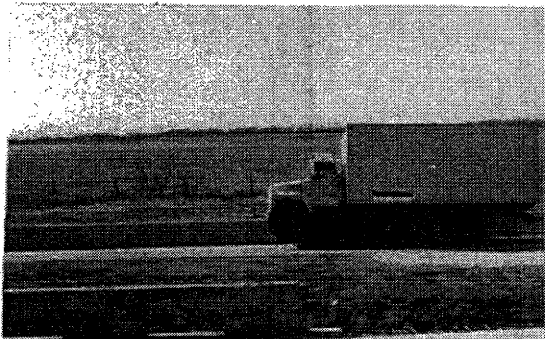

0.364 s

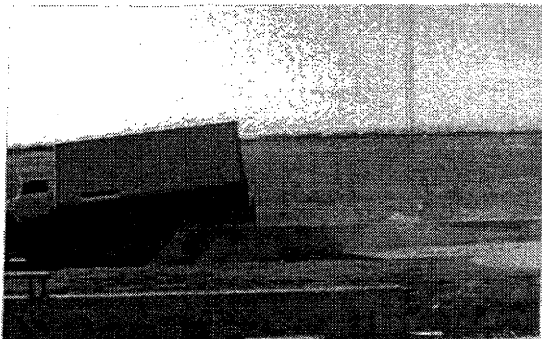

1.091 s

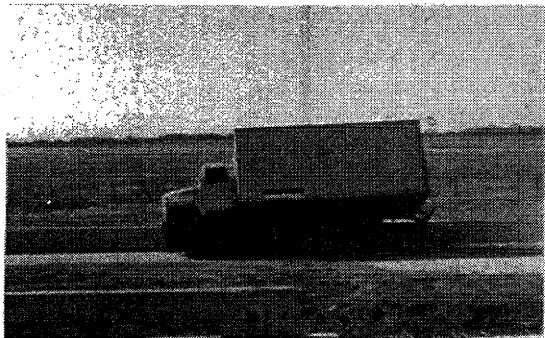

0.546 s



1.273 s

Figure 38. Perpendicular sequential photographs for test 7069-8.

7069-8

— Yaw — \* — Pitch — 0 — Roll

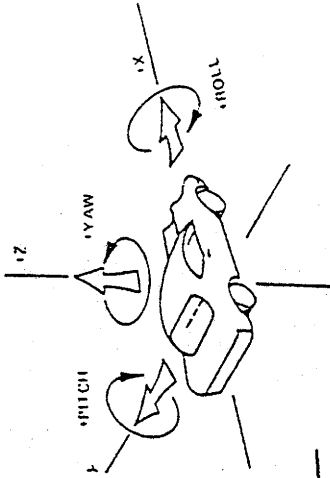

Axes are vehicle fixed.  
Sequence for determining  
orientation is:

1. Yaw
2. Pitch
3. Roll

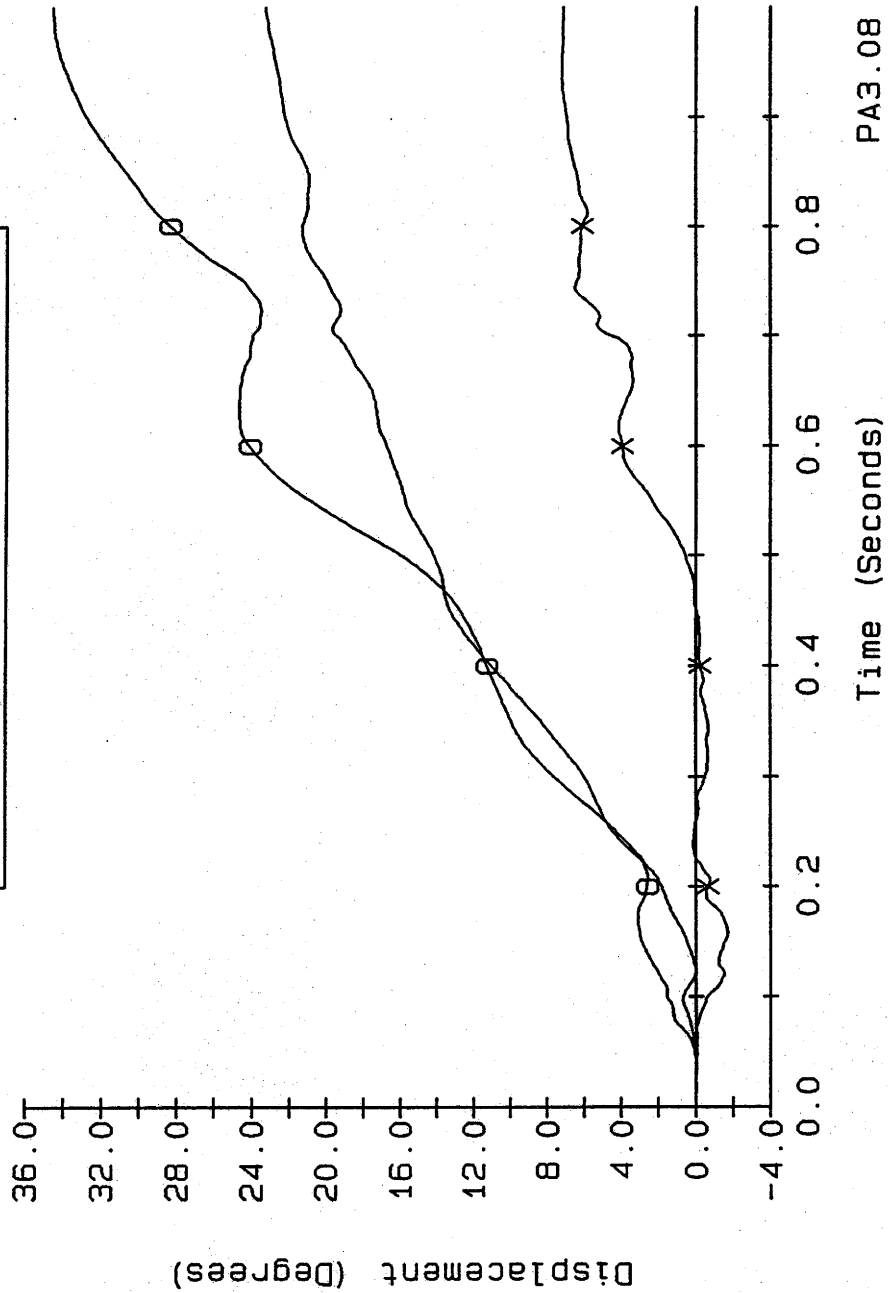

Time (Seconds) PA3.08

Figure 39. Vehicle angular displacements for test 7069-8.



# CRASH TEST 7069-8

## Accelerometer near center-of-gravity

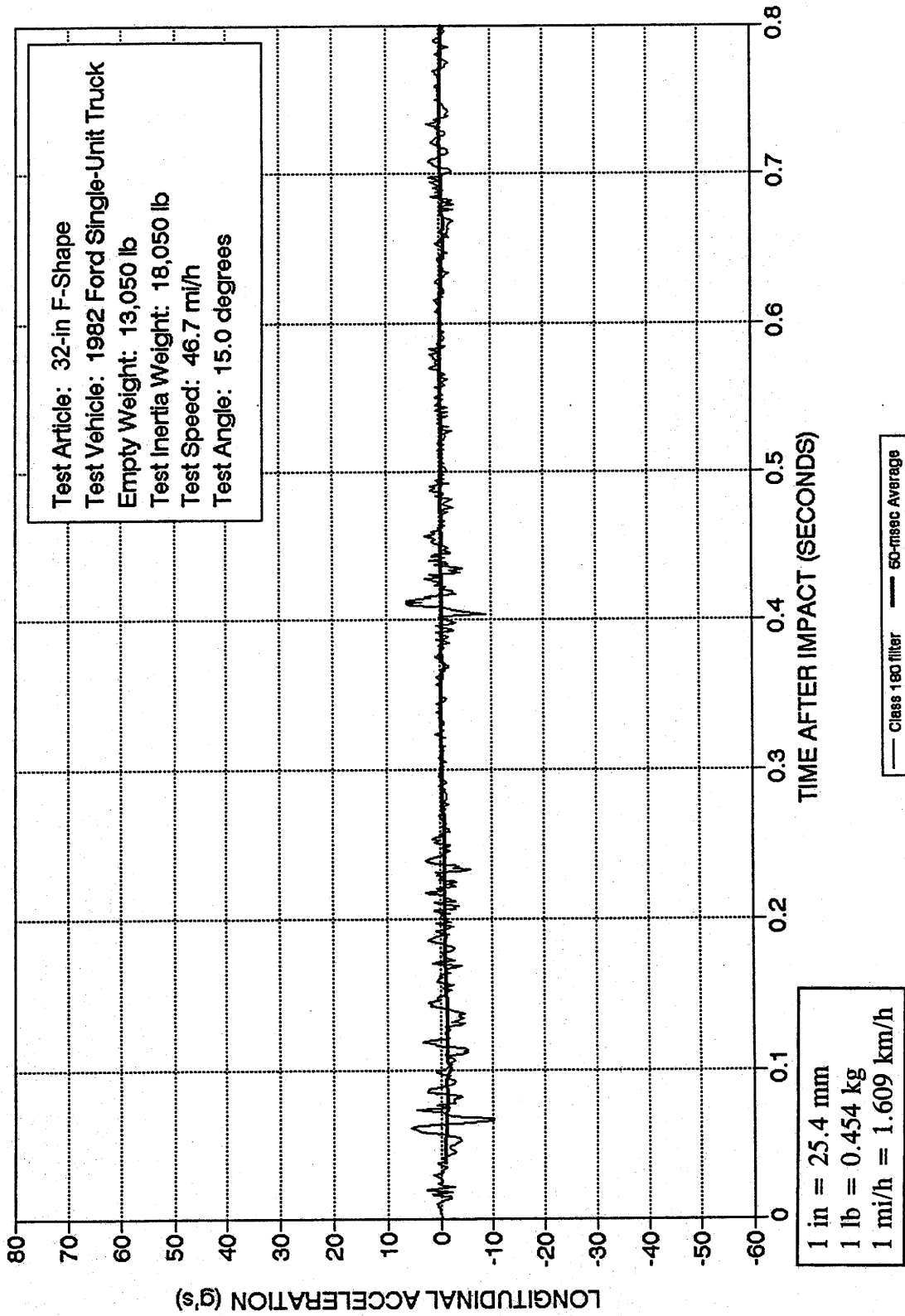

Figure 40. Vehicle longitudinal accelerometer trace for test 7069-8 (accelerometer located near center-of-gravity).

# CRASH TEST 7069-8

Accelerometer near center-of-gravity

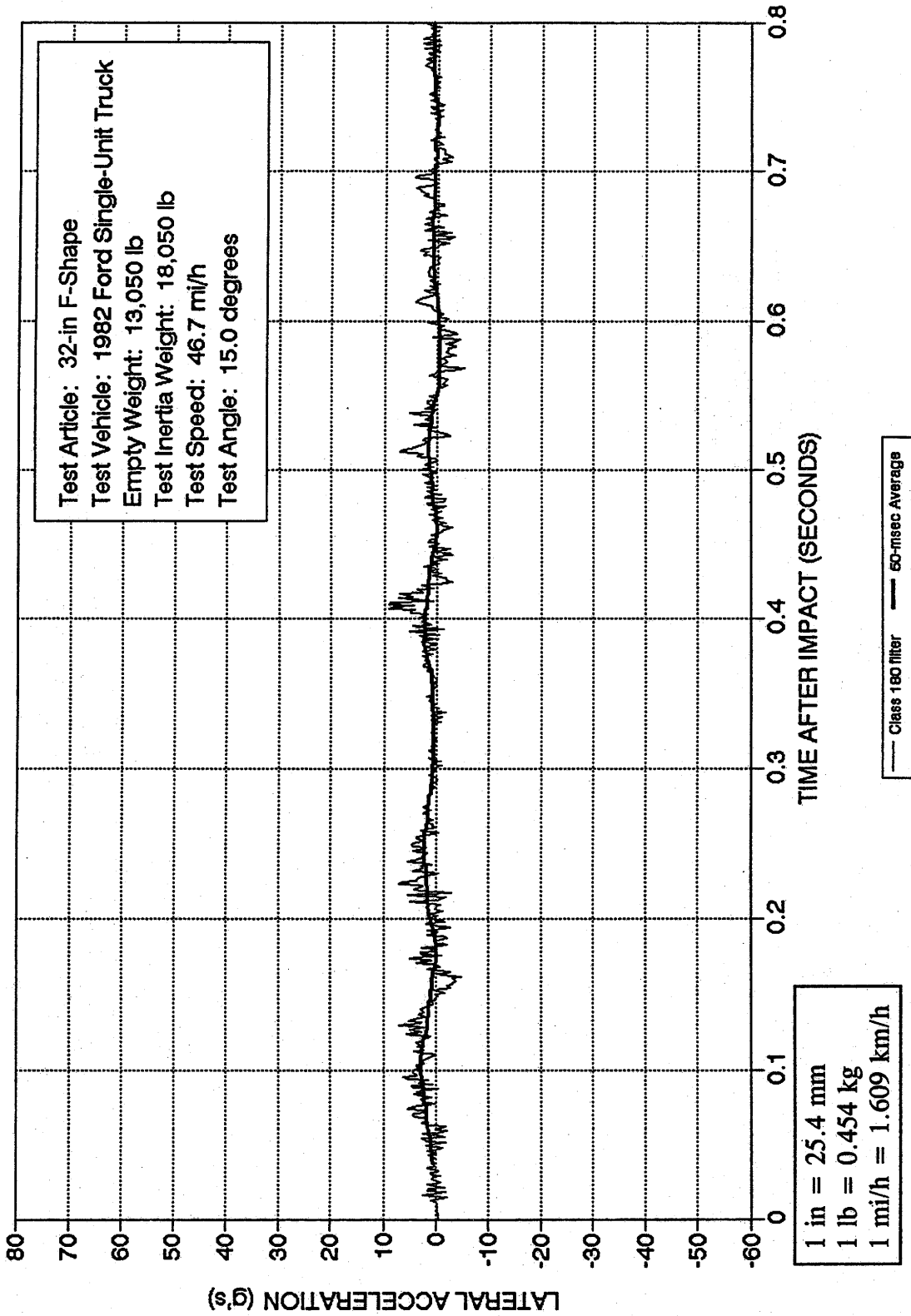

Figure 41. Vehicle lateral accelerometer trace for test 7069-8 (accelerometer located near center-of-gravity).

# CRASH TEST 7069-8

## Accelerometer near center-of-gravity

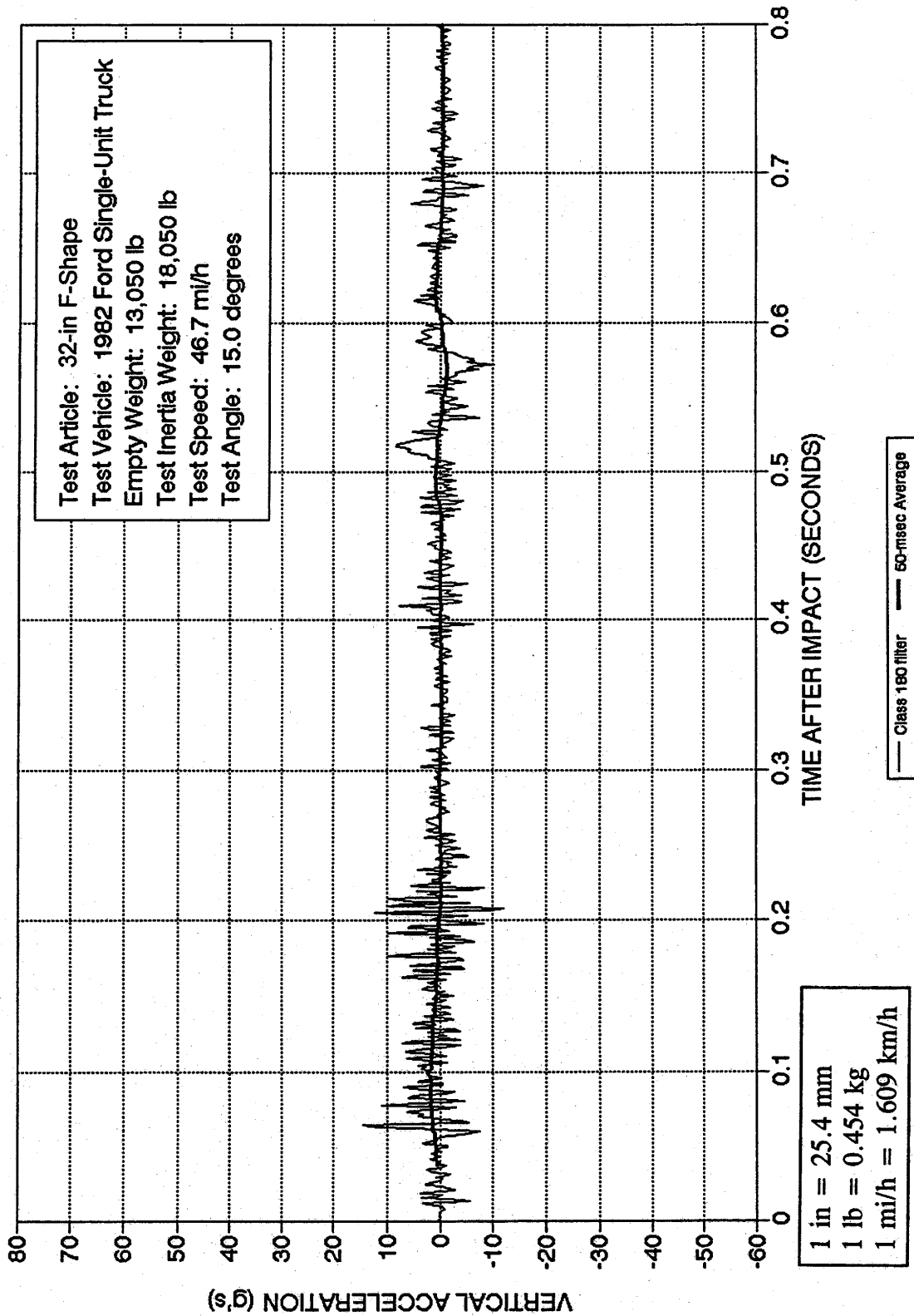

Figure 42. Vehicle vertical accelerometer trace for test 7069-8 (accelerometer located near center-of-gravity).

# CRASH TEST 7069-8

## Accelerometer at front of vehicle

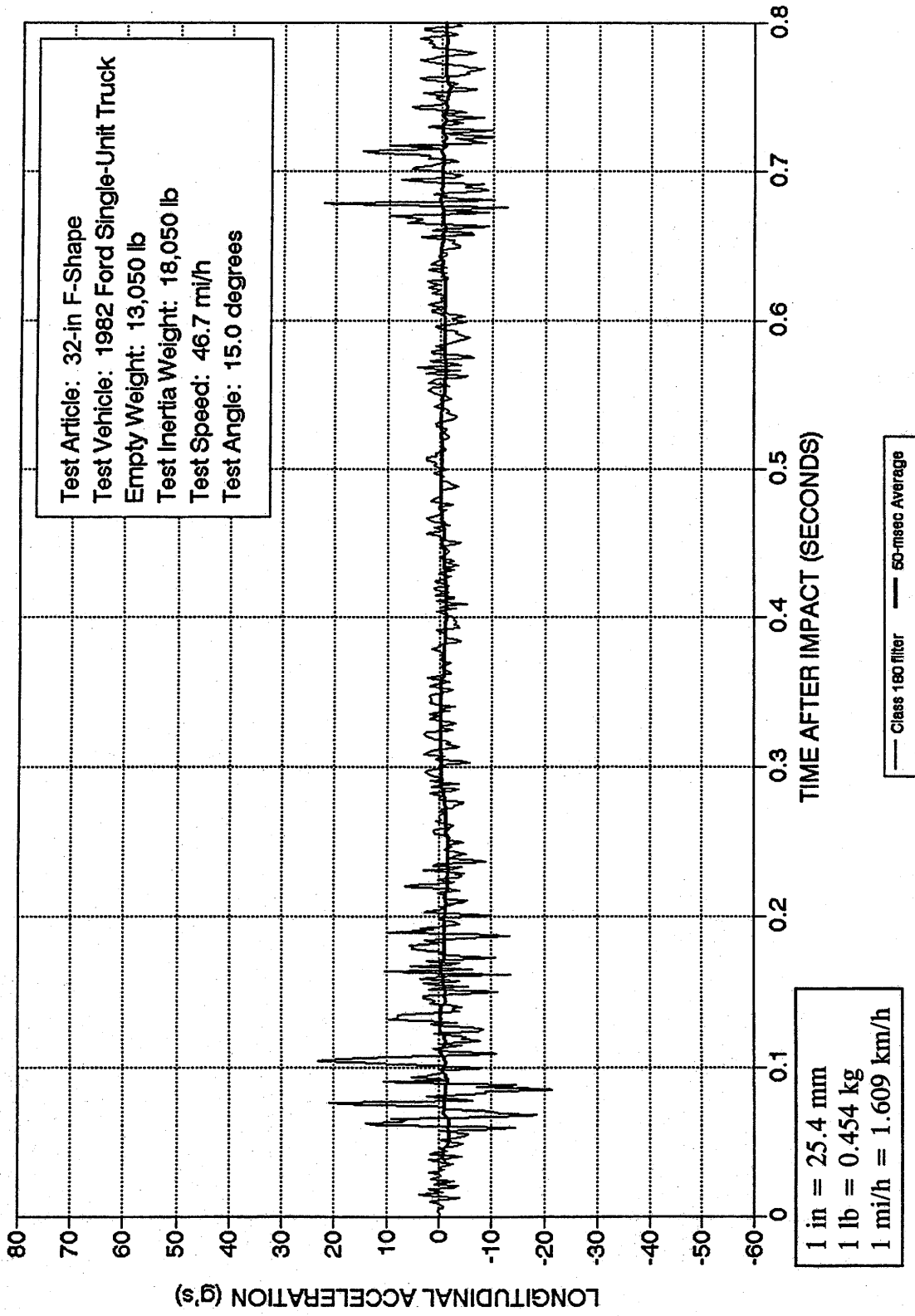

Figure 43. Vehicle longitudinal accelerometer trace for test 7069-8 (accelerometer located at front of vehicle).

# CRASH TEST 7069-8

Accelerometer at front of vehicle

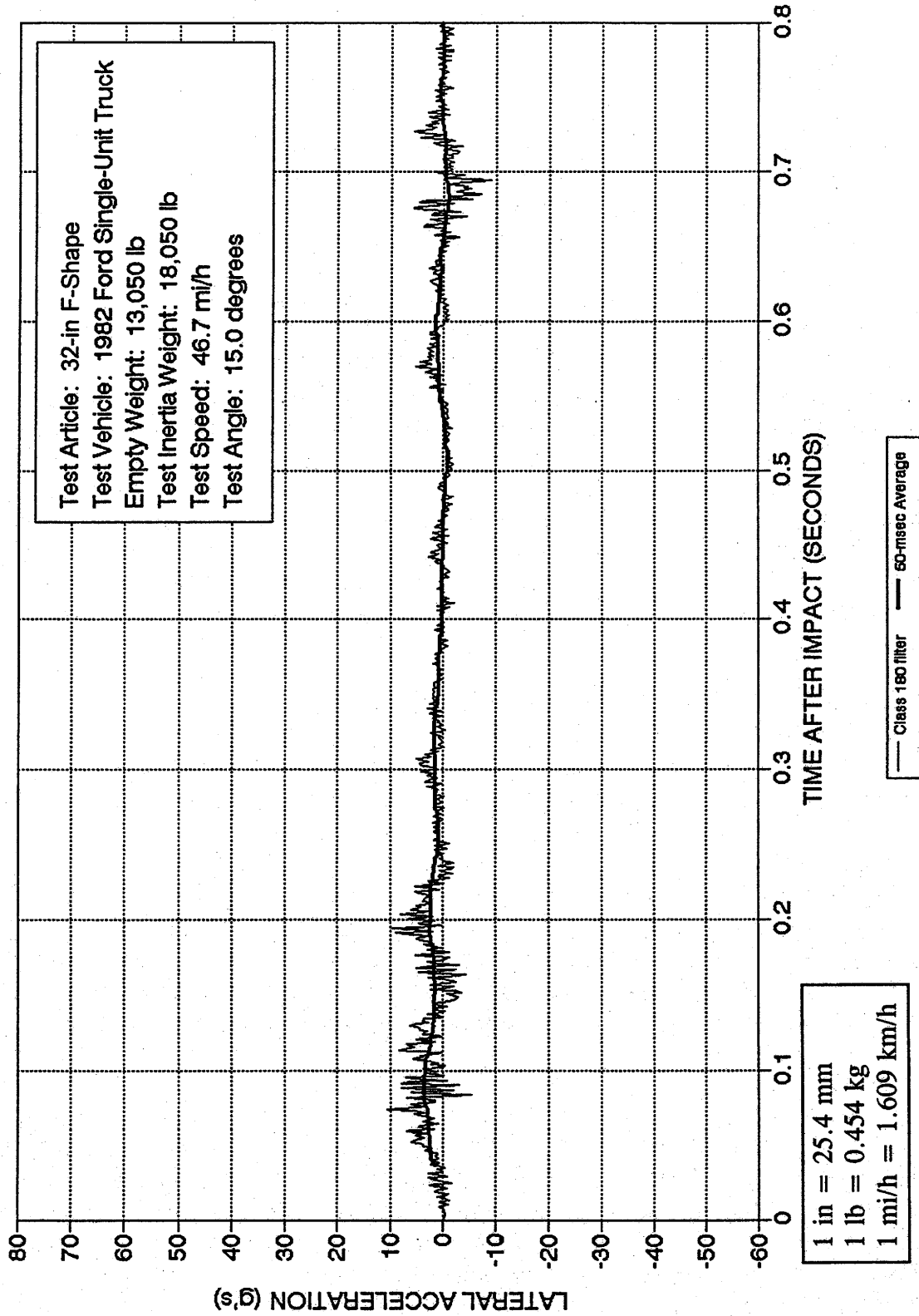

Figure 44. Vehicle lateral accelerometer trace for test 7069-8 (accelerometer located at front of vehicle).

## TEST 7069-9

### Test Description

The 1982 Ford single-unit truck (figures 45 and 46) was directed into the bridge railing (figure 47) using a remote controlled guidance system. Empty weight of the vehicle was 13,850 lb (6 288 kg) and its test inertia weight was 18,050 lb (8 195 kg). The height to the lower edge of the vehicle bumper was 19.25 in (489 mm) and it was 28.00 in (711 mm) to the top of the bumper. Other dimensions and information on the test vehicle are given in figure 48. The vehicle was free-wheeling and unrestrained just prior to impact.

The speed of the vehicle at impact was 47.3 mi/h (76.1 km/h) and the angle of impact was 15.3 degrees. The vehicle impacted the bridge railing at midlength. At approximately 0.017 s after impact the right front wheel began to ride up the face of the bridge railing, and at 0.153 s the left front tire began to leave the ground. The vehicle began to redirect at 0.156 s as the rear end began to slide toward the bridge railing. At 0.292 s the left rear wheels left the ground, and at 0.421 s the rear of the vehicle slapped the bridge railing. By approximately 0.523 s the vehicle became parallel with the railing and was continuing to roll to the right. As the vehicle continued along the railing, the lower edge of the bed rode along the top of the railing. A maximum roll angle of 25 degrees was achieved at about 0.886 s. The vehicle slid off the end of the bridge railing at about 1.326 s after impact. The brakes were applied and the vehicle subsequently came to rest 150 ft (46 m) downstream.

As can be seen in figure 49, the railing received cosmetic damage and some scraping. There were tire marks on the face of the bridge railing and along the top. The top of the bridge railing was scraped along the remaining length from the lower edge of the bed of the truck (see figure 50). The vehicle was in contact with the bridge railing for 58 ft (18 m).

The vehicle sustained extensive damage to the right side as shown in figure 51. Maximum crush at the right front corner at bumper height was 16.0 in (406 mm). The right front wheel rim was bent and the tire damaged. The spring and spring shackle were broken loose from the axle and the axle torn loose on the left side. The steering gear box and steering cylinder were damaged. Also, the fuel tank broke loose from the truck.

### Test Results

Impact speed was 47.3 mi/h (76.1 km/h) and the angle of impact was 15.3 degrees. The exit speed was 34.5 mi/h (55.5 km/h). The effective coefficient of friction was calculated to be 0.09. Occupant impact velocity was 11.7 ft/s (3.6 m/s) in the longitudinal direction and 9.9 ft/s (3.0 m/s) in the lateral direction. The highest 0.010-s occupant ridedown accelerations were -2.7 g (longitudinal) and 6.8 g (lateral). These data and other pertinent information from the test are summarized in figure 52 and table 6. Sequential photographs are shown in figures 53 and 54. Vehicle angular displacements are displayed in figure 55. Vehicular accelerations versus time traces filtered with SAE J211 filters are

presented in figures 56 through 62. These data were further analyzed to obtain 0.050-s average accelerations versus time. A 0.050-s interval immediately prior to impact was averaged to establish zero acceleration. The data were then processed with a moving 0.050-s average window with the first 0.050-s average plotted at 0.026 s. The maximum 0.050-s averages were -2.0 g (longitudinal) and 2.9 g (lateral).

## **Conclusions**

The 32-in (813-mm) F-shape bridge railing contained and smoothly redirected the vehicle with no lateral movement of the bridge railing. There were no debris or detached elements. There was no intrusion into the occupant compartment. The vehicle trajectory at loss of contact indicated minimum intrusion into adjacent traffic lanes. The vehicle remained upright and marginally stable during the entire test period. See table 6 for a more detailed description.

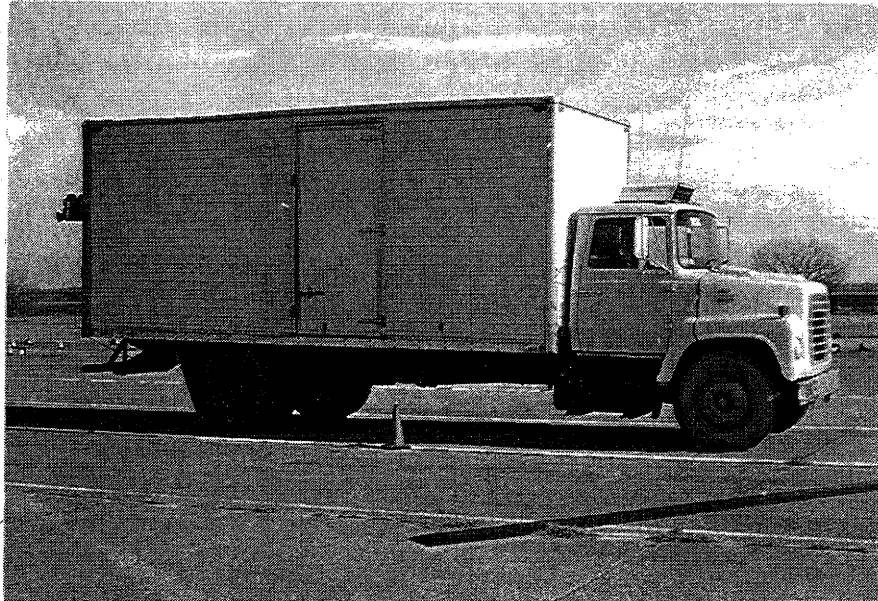

Figure 45. Vehicle before test 7069-9.



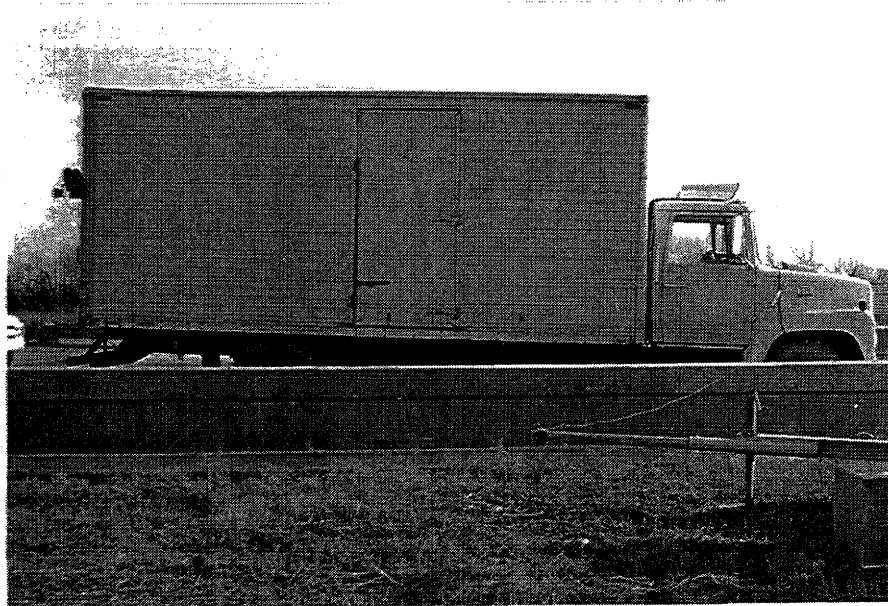
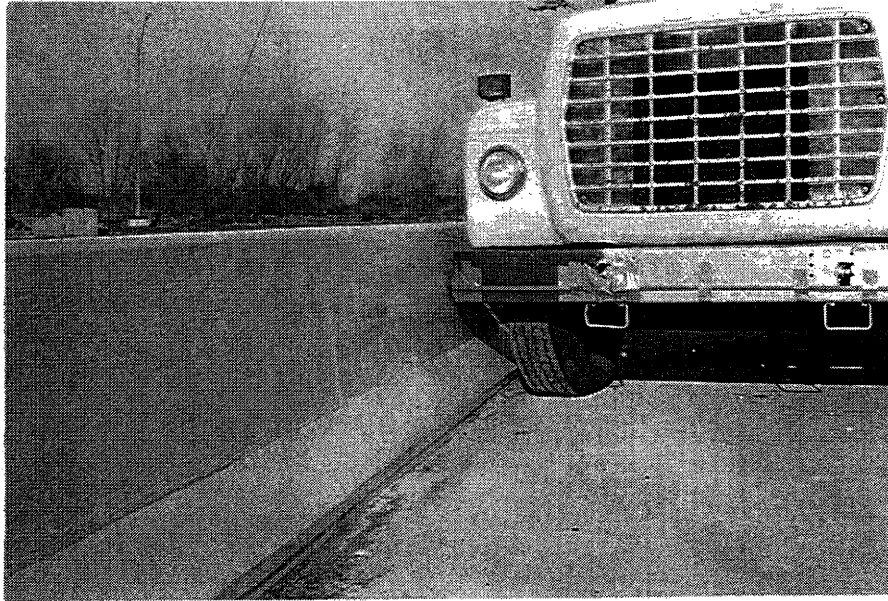

Figure 46. Vehicle/bridge railing geometrics for test 7069-9.

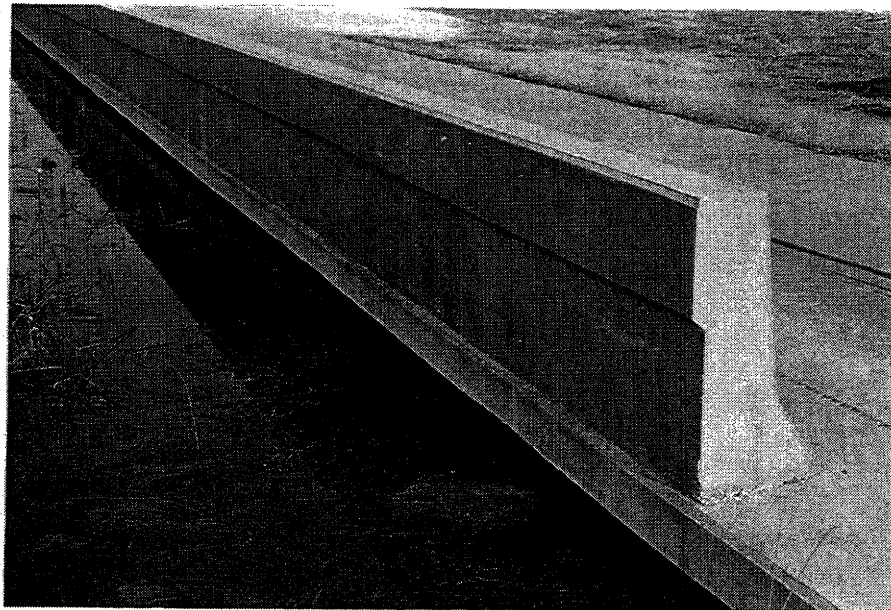
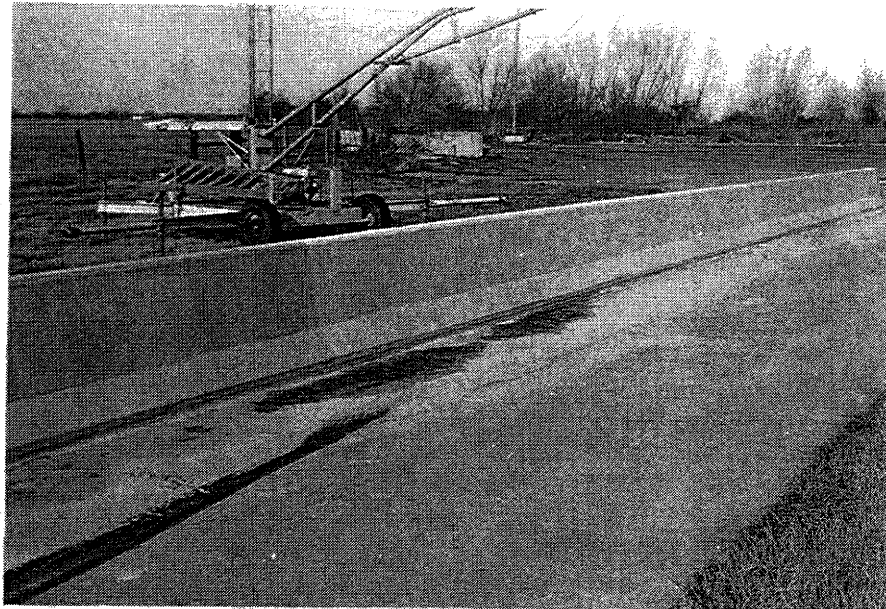
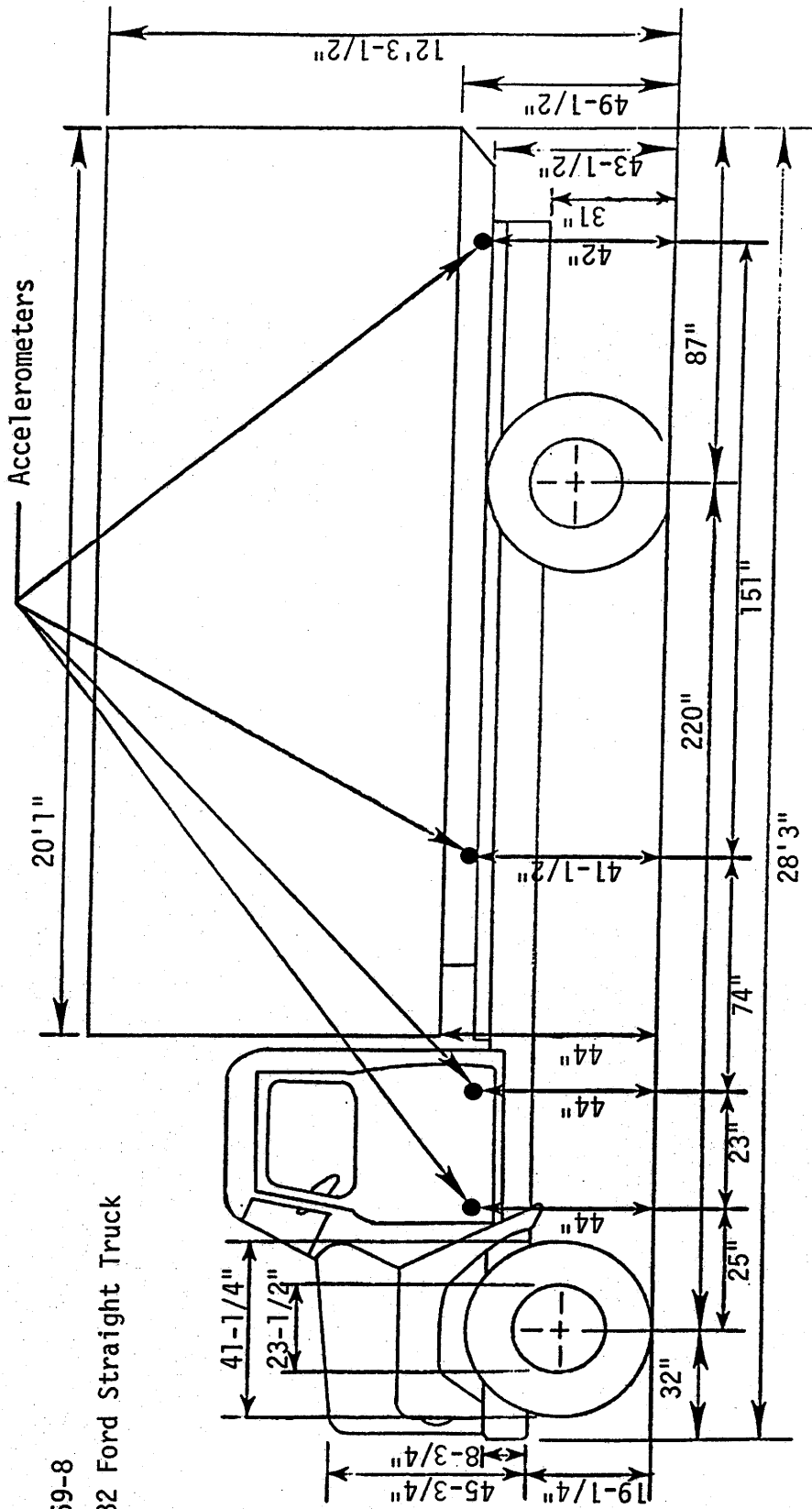

Figure 47. 32-in (813-mm) F-shape bridge railing before test 7069-9.



EMPTY WEIGHTS

Weight on Front Axle : LF 3,420    RF 3,630

Weight on Rear Axle : LR 3,520    RR 3,280

TOTAL EMPTY WEIGHT : 13,850

LOADED WEIGHTS

Weight on Front Axle : 7,820

Weight on Rear Axle : 10,230

TOTAL LOADED WEIGHT : 18,050

1 in = 25.4 mm

Figure 48. Vehicle properties for test 7069-9.

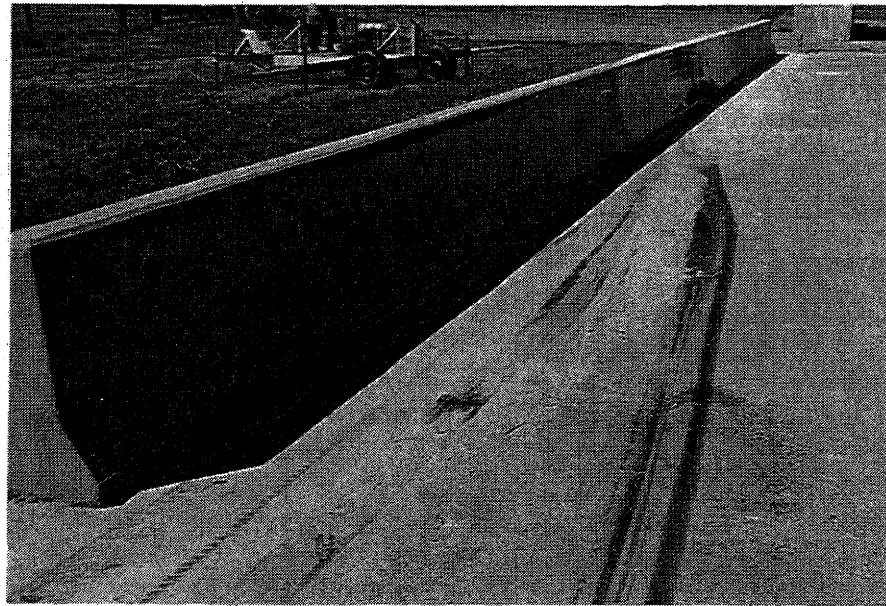
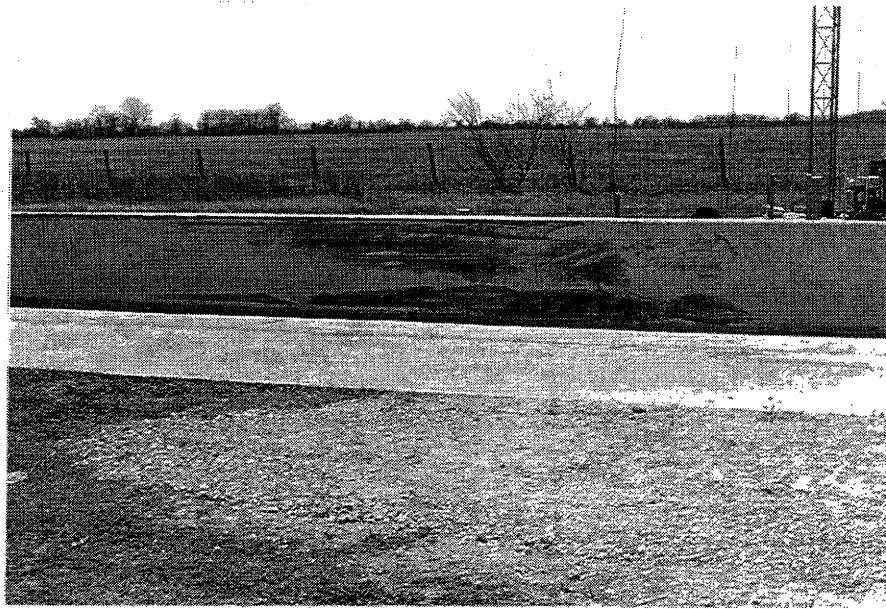

Figure 49. 32-in (813-mm) F-shape bridge railing after test 7069-9.

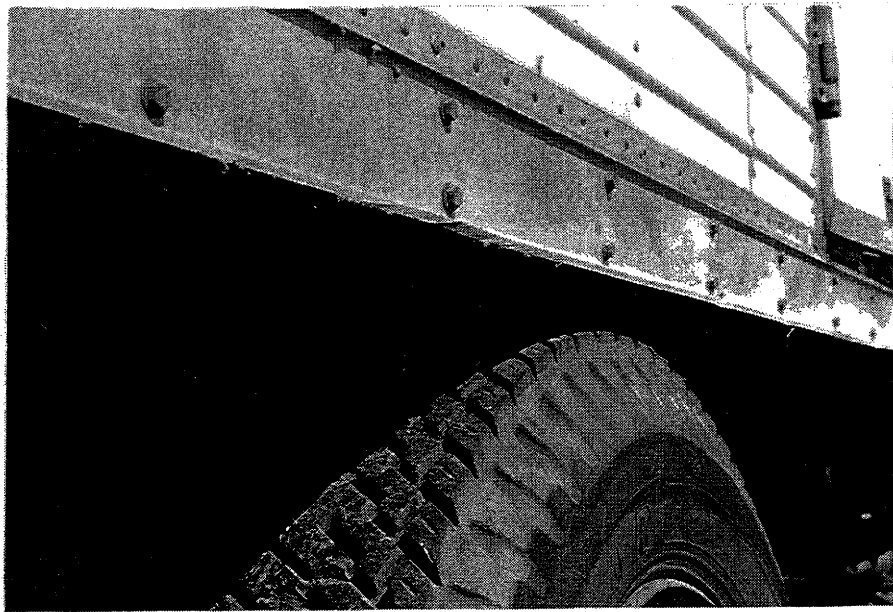
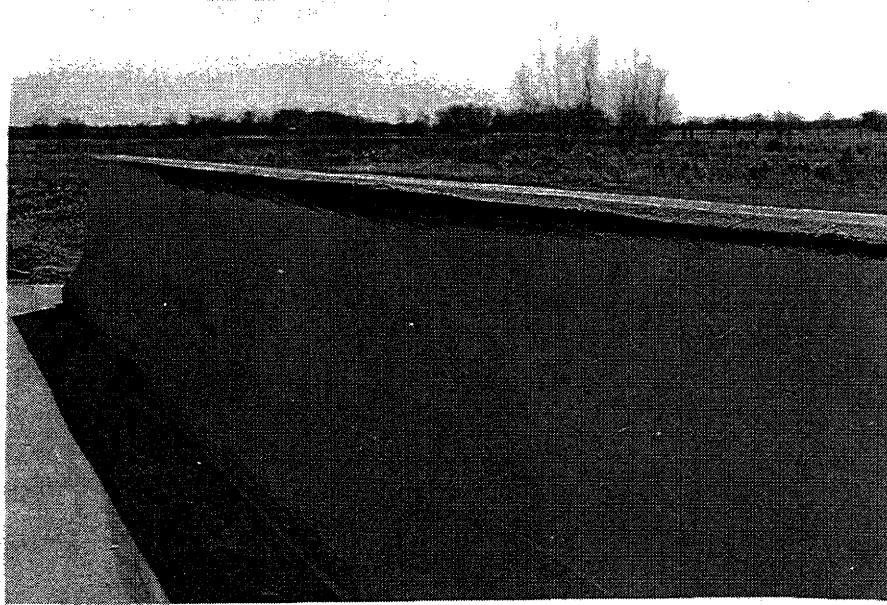
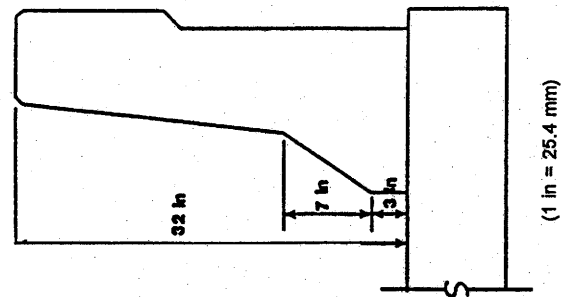
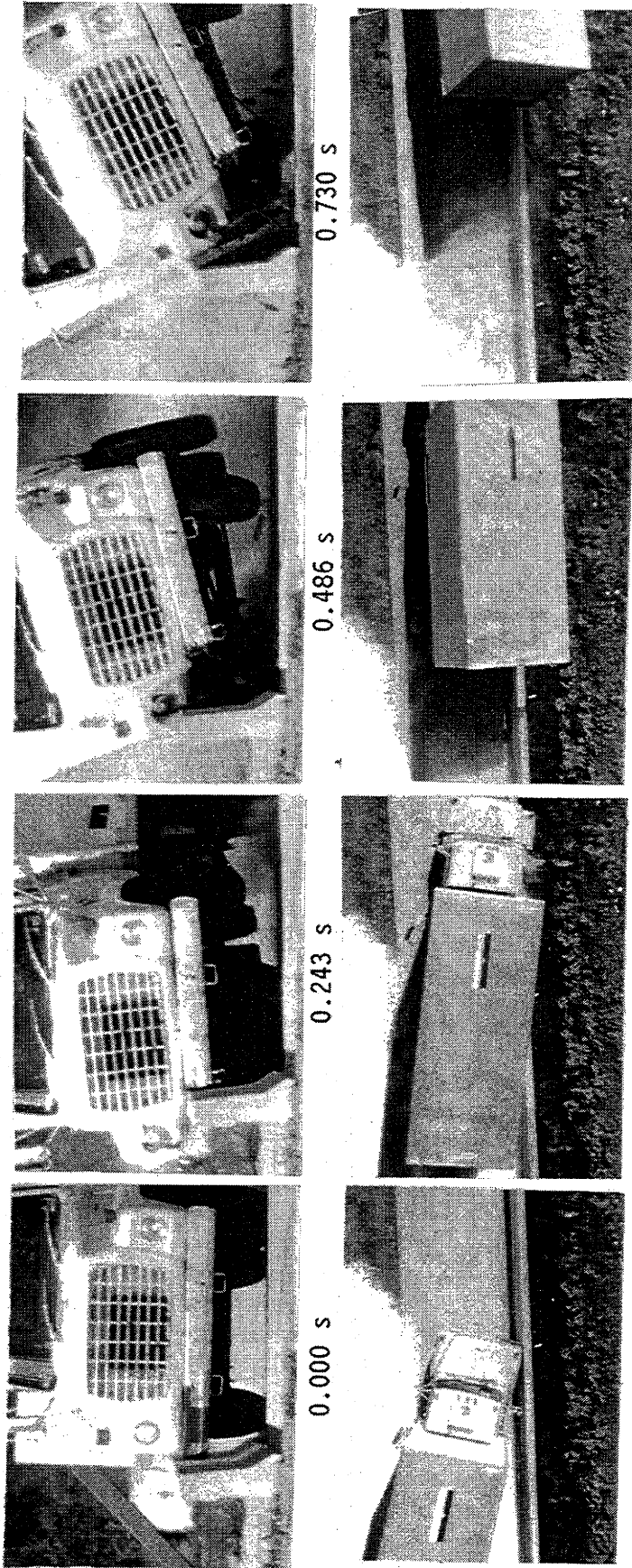

Figure 50. Damage to top of bridge railing and to lower edge truck bed.



Figure 51. Vehicle after test 7069-9.



(1 in = 25.4 mm)

Test No. . . . .	7069-9	Impact Speed. . . . .	47.3 mi/h (76.1 km/h)
Date . . . . .	2/23/88	Impact Angle. . . . .	15.3 deg
Test Installation . . . . .	32-in (813-mm) F-Shape Bridge Railing	Exit Speed. . . . .	34.5 mi/h (55.5 km/h)
Installation Length. . . . .	100 ft (30 m)	Exit Trajectory . . . . .	2.0 deg
Vehicle . . . . .	1982 Ford Single-Unit Truck	Vehicle Accelerations (Max. 0.050-sec Avg)	
Vehicle Weight		Longitudinal. . . . .	-2.0 g
Empty Weight . . . . .	13,050 lb (6,288 kg)	Lateral . . . . .	2.9 g
Test Inertia . . . . .	18,050 lb (8,195 kg)	Occupant Impact Velocity	
Maximum Vehicle Crush . . . . .	16.0 in (406 mm)	Longitudinal. . . . .	11.7 ft/s (3.6 m/s)
		Lateral . . . . .	9.9 ft/s (3.0 m/s)
		Occupant Ridedown Accelerations	
		Longitudinal. . . . .	-2.7 g
		Lateral . . . . .	6.8 g

Figure 52. Summary of results for test 7069-9.

Table 6. Evaluation of crash test no. 7069-9.  
 (32 in (81 cm) F-shape Bridge Railing [18,050 lb (8 195 kg)] 47.3 mi/h (76.1 km/h) [15.3 degrees]}

CRITERIA	TEST RESULTS	PASS/FAIL								
A. Must contain vehicle	Vehicle was contained	Pass								
B. Debris shall not penetrate passenger compartment	No debris penetrated passenger compartment	Pass								
C. Passenger compartment must have essentially no deformation	Acceptable deformation	Pass								
D. Vehicle must remain upright	Vehicle remained upright	Pass								
E. Must smoothly redirect the vehicle	Vehicle was smoothly redirected	Pass								
F. Effective coefficient of friction	$\mu$ .09 Assessment Good	Pass								
G. Shall be less than	<table border="0"> <tr> <td><math>\mu</math></td> <td>Assessment</td> </tr> <tr> <td>0 - .25</td> <td>Good</td> </tr> <tr> <td>.26 - .35</td> <td>Fair</td> </tr> <tr> <td>&gt; .35</td> <td>Marginal</td> </tr> </table>	$\mu$	Assessment	0 - .25	Good	.26 - .35	Fair	> .35	Marginal	
$\mu$	Assessment									
0 - .25	Good									
.26 - .35	Fair									
> .35	Marginal									
	Occupant Impact Velocity - ft/s (m/s)	N/A								
	Longitudinal 30 (9.2)									
	Lateral 25 (7.6)									
	Occupant Ridedown Accelerations - g's	N/A								
	Longitudinal 15									
	Lateral 15									
H. Exit angle shall be less than 12 degrees	about 2 degrees									

\* A, B, C, D are required. E, F, and H are desired. G is not applicable for this test. (See table 5)



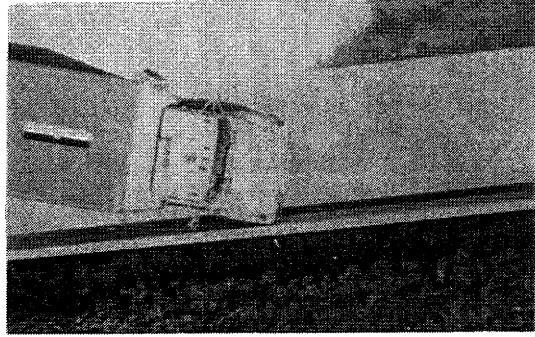
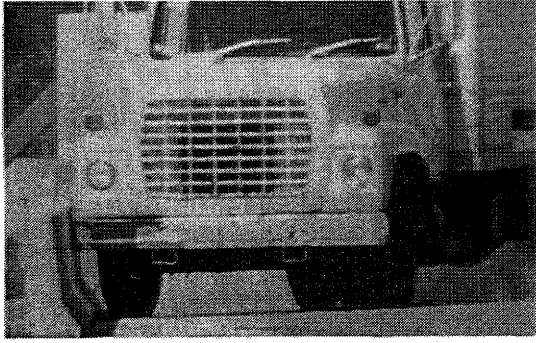

0.000 s

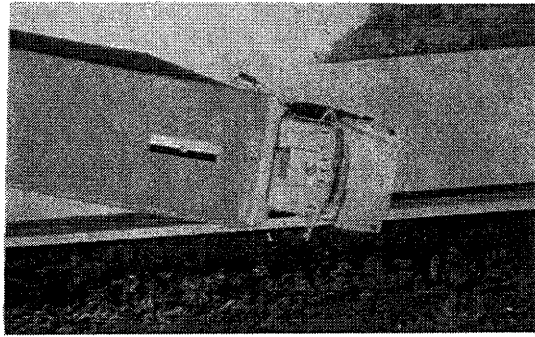
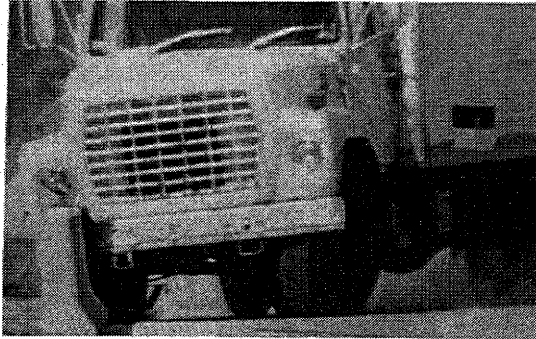

0.122 s

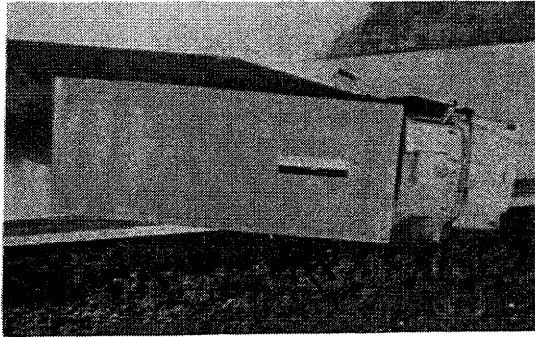
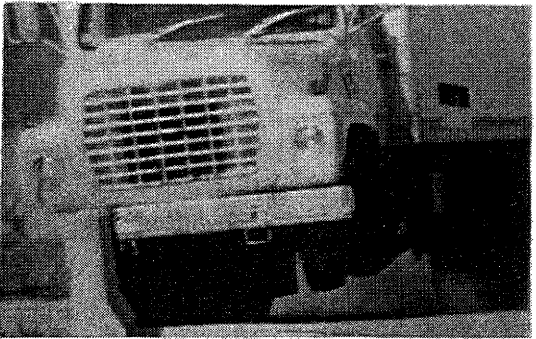

0.243 s

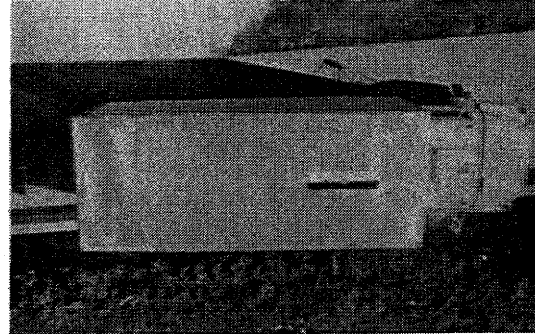

0.365 s

Figure 53. Sequential photographs for test 7069-9.

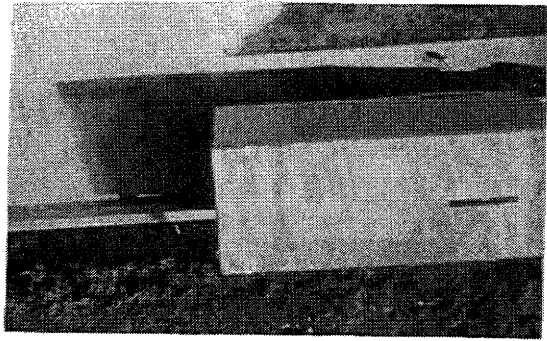
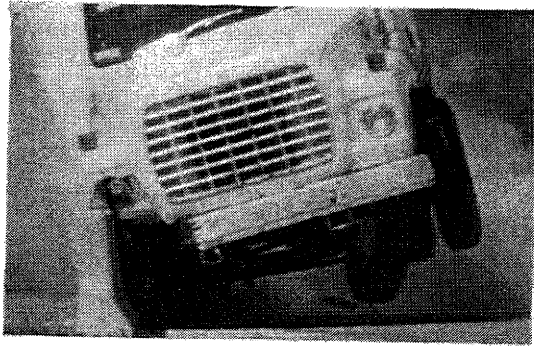

0.486 s

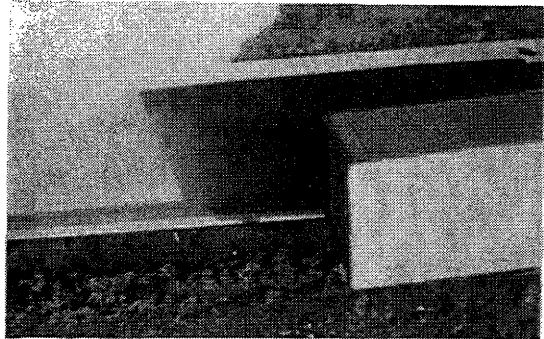
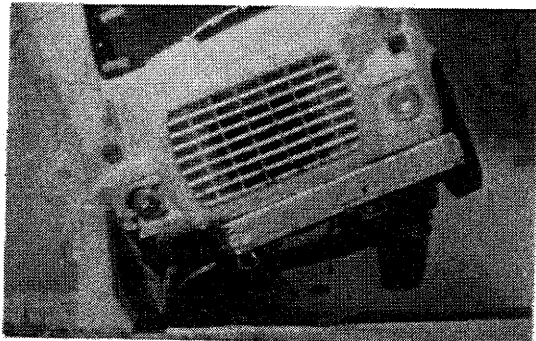

0.608 s

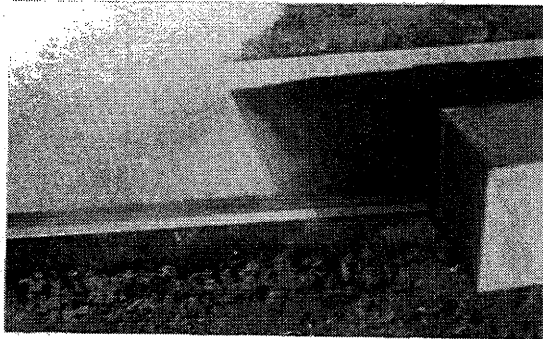
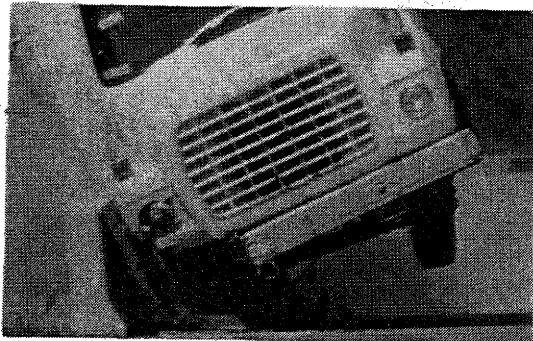

0.730 s

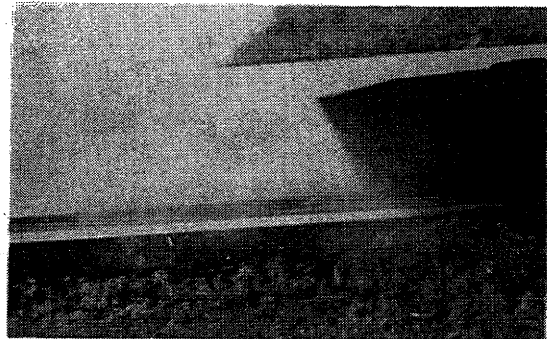
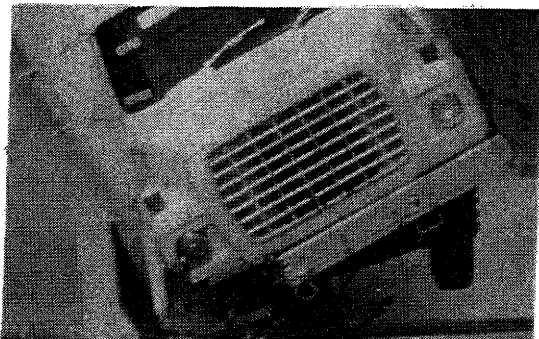

0.851 s

Figure 53. Sequential photographs for test 7069-9 (continued).

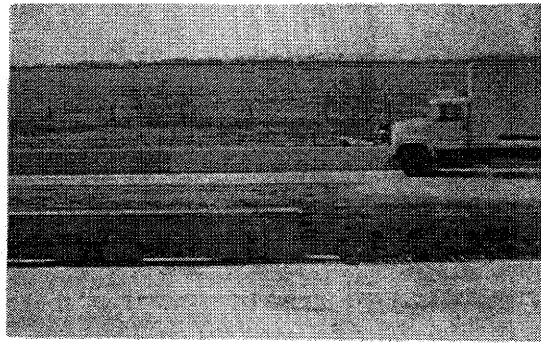

0.000 s

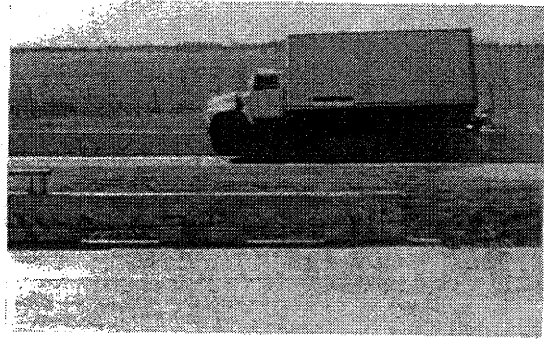

0.486 s

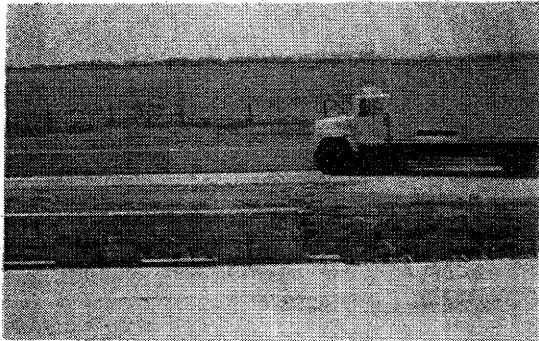

0.122 s

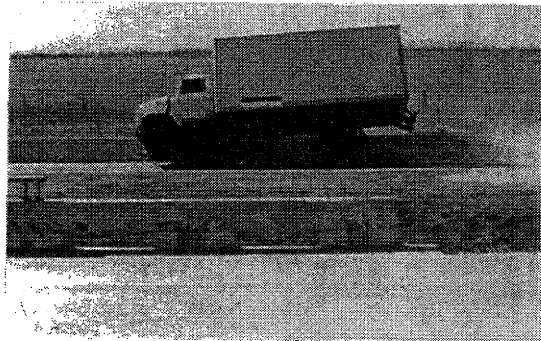

0.608 s

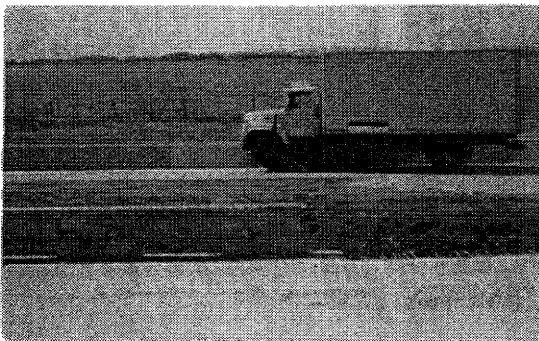

0.243 s

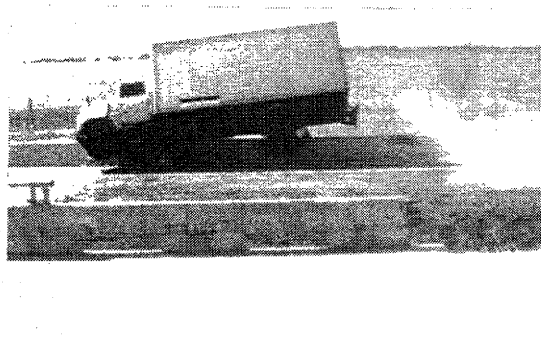

0.730 s

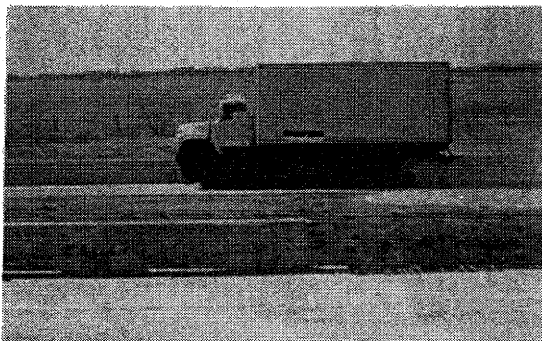

0.365 s

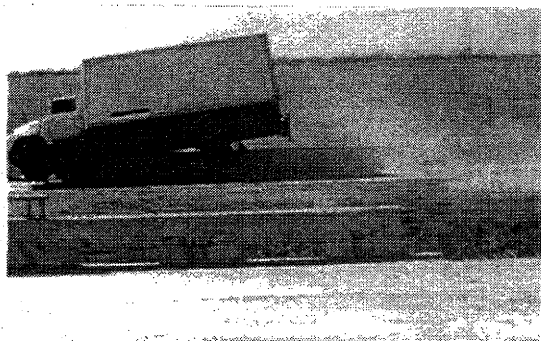

0.851 s

Figure 54. Perpendicular sequential photographs for test 7069-9.

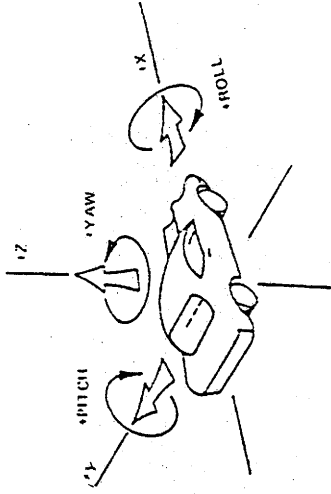

Axes are vehicle fixed.  
 Sequence for determining  
 orientation is:

1. Yaw
2. Pitch
3. Roll

7069-9

— Yaw — X — Pitch — 0 — Roll

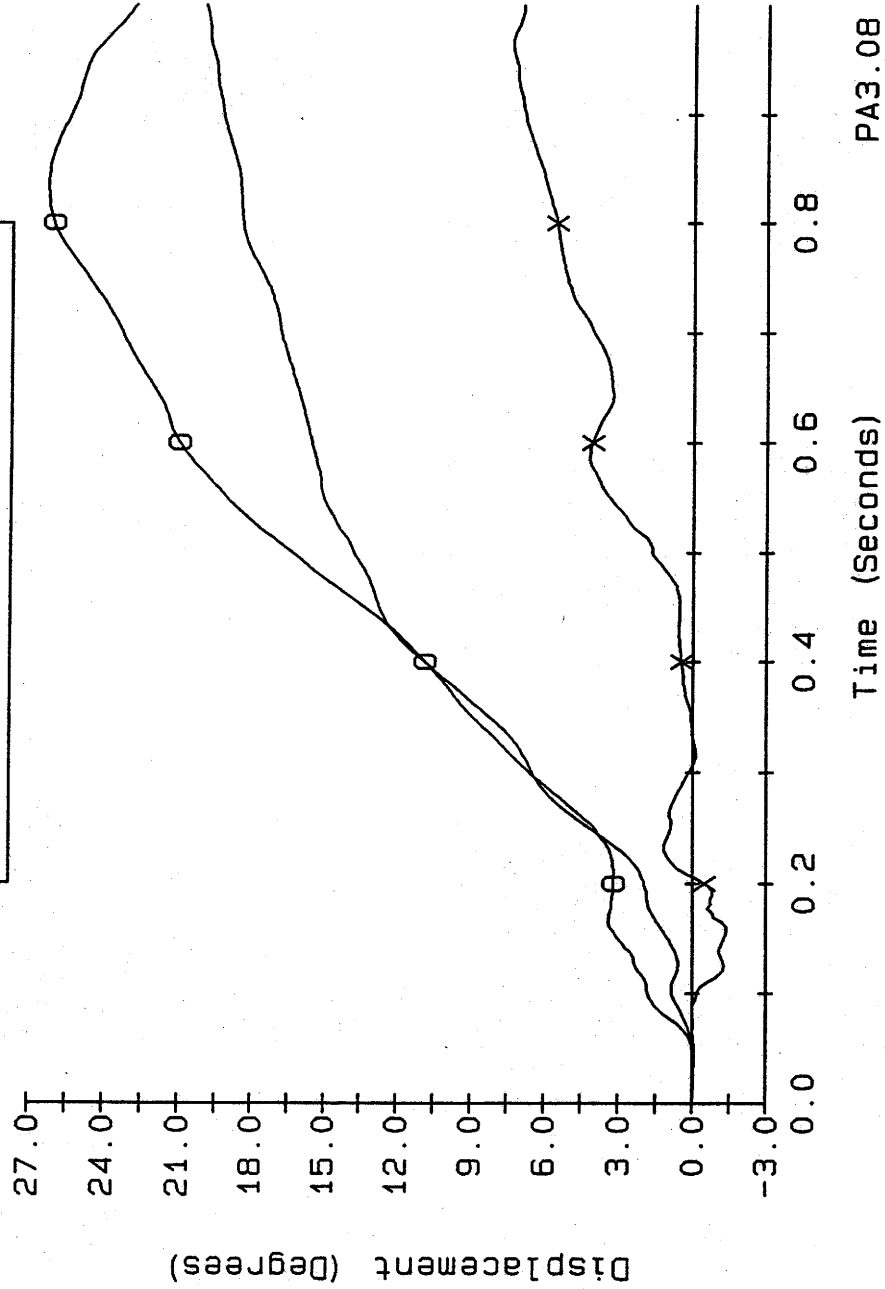

Time (Seconds) PA3.08

Figure 55. Vehicle angular displacements for test 7069-9.

# CRASH TEST 7069-9

## Accelerometer near center-of-gravity

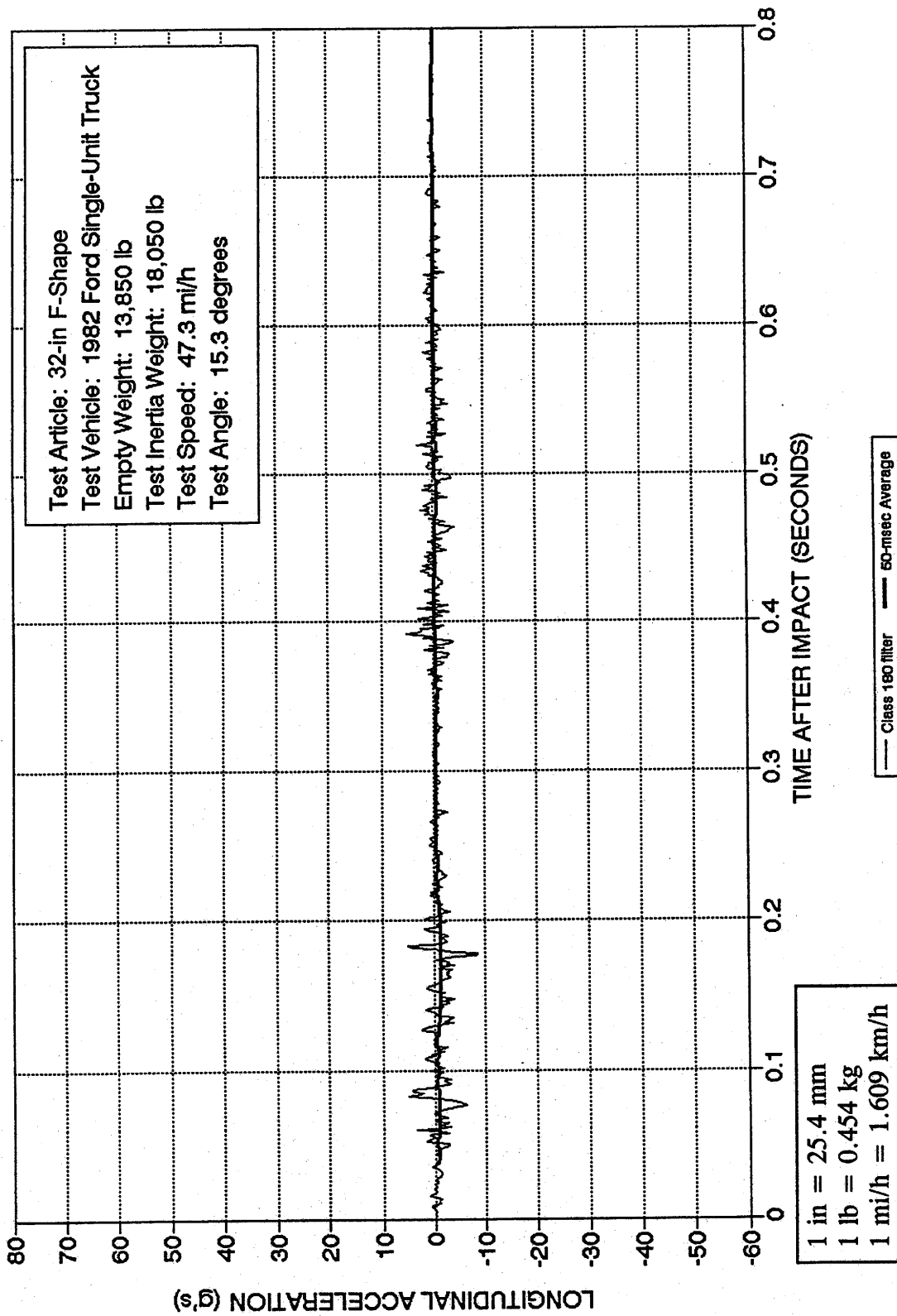

Figure 56. Longitudinal accelerometer trace for test 7069-9 (accelerometer located near center-of-gravity).

# CRASH TEST 7069-9

## Accelerometer near center-of-gravity

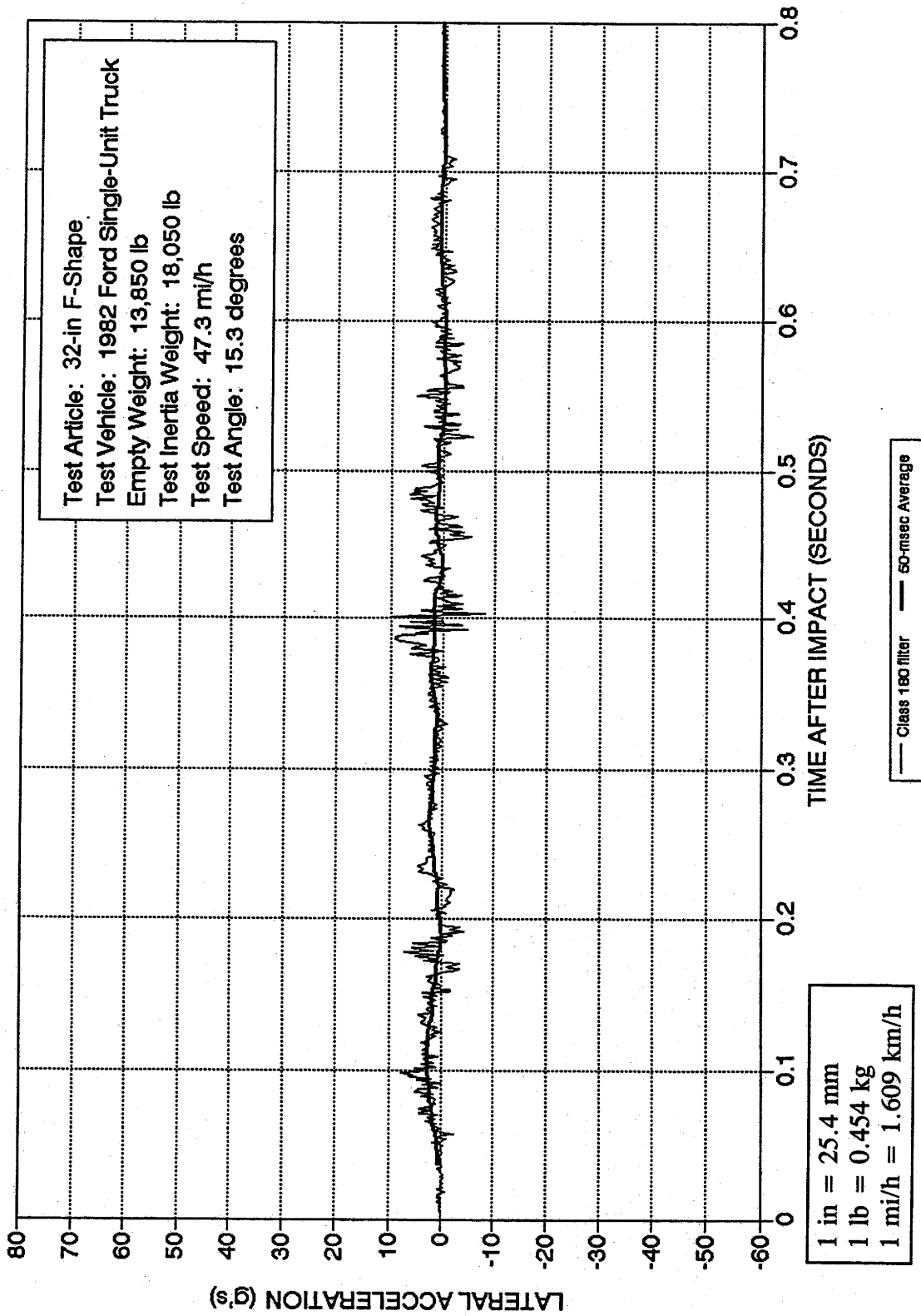

Figure 57. Lateral accelerometer trace for test 7069-9 (accelerometer located near center-of-gravity).

# CRASH TEST 7069-9

## Accelerometer near center-of-gravity

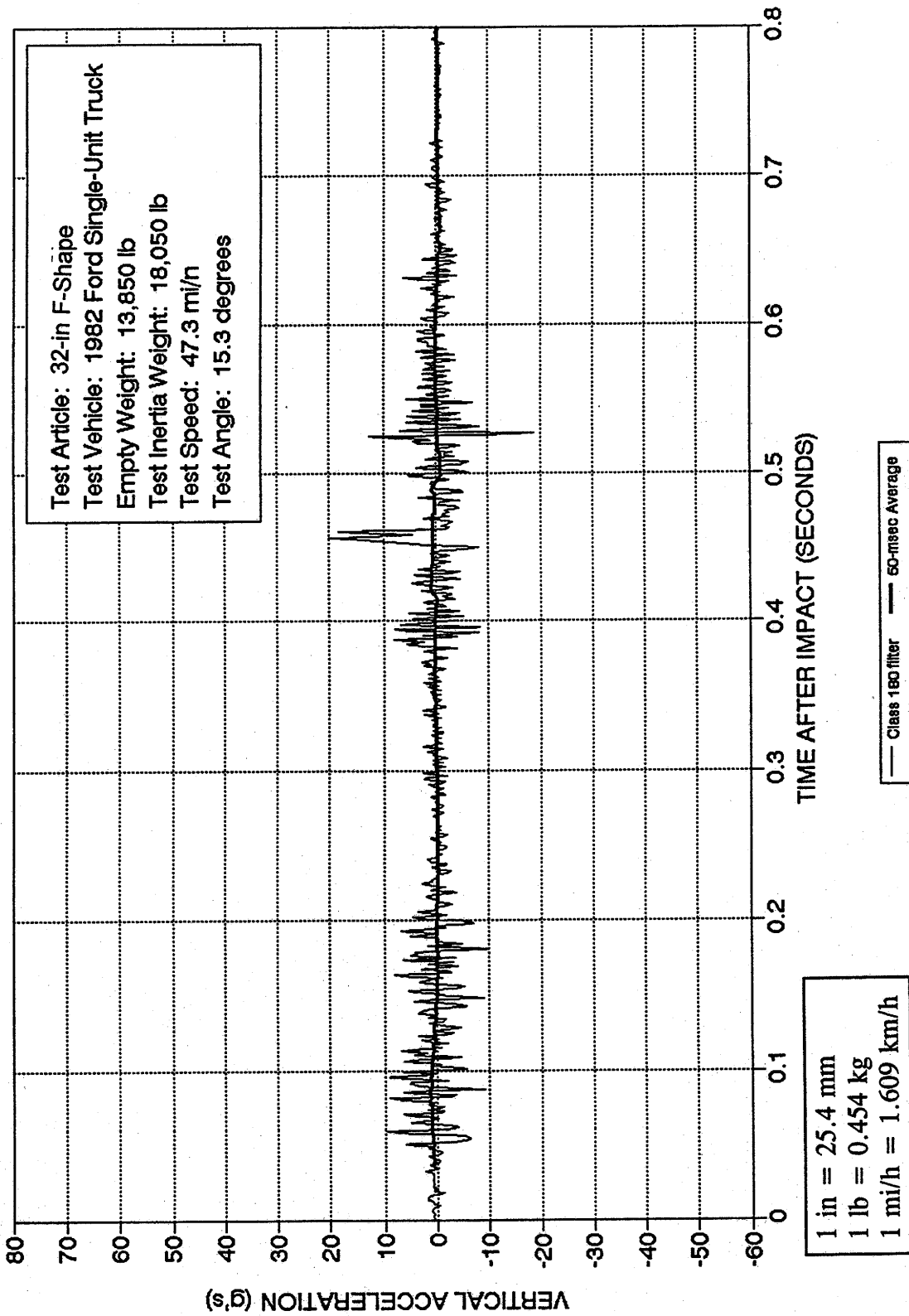

Figure 58. Vertical accelerometer trace for test 7069-9 (accelerometer located near center-of-gravity).

# CRASH TEST 7069-9

## Accelerometer at front of vehicle

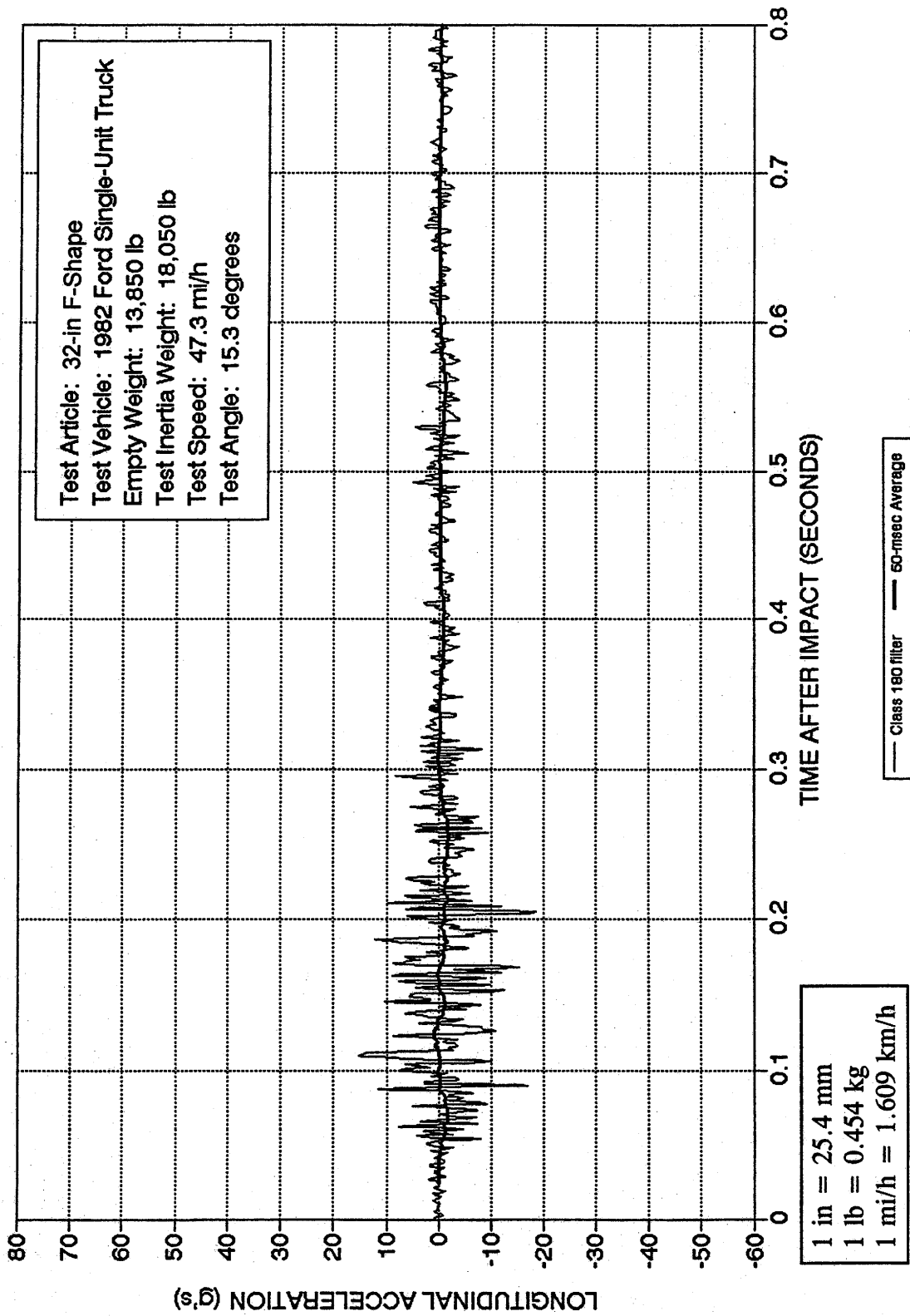

Figure 59. Longitudinal accelerometer trace for test 7069-9 (accelerometer located at front of vehicle).



# CRASH TEST 7069-9

## Accelerometer at front of vehicle

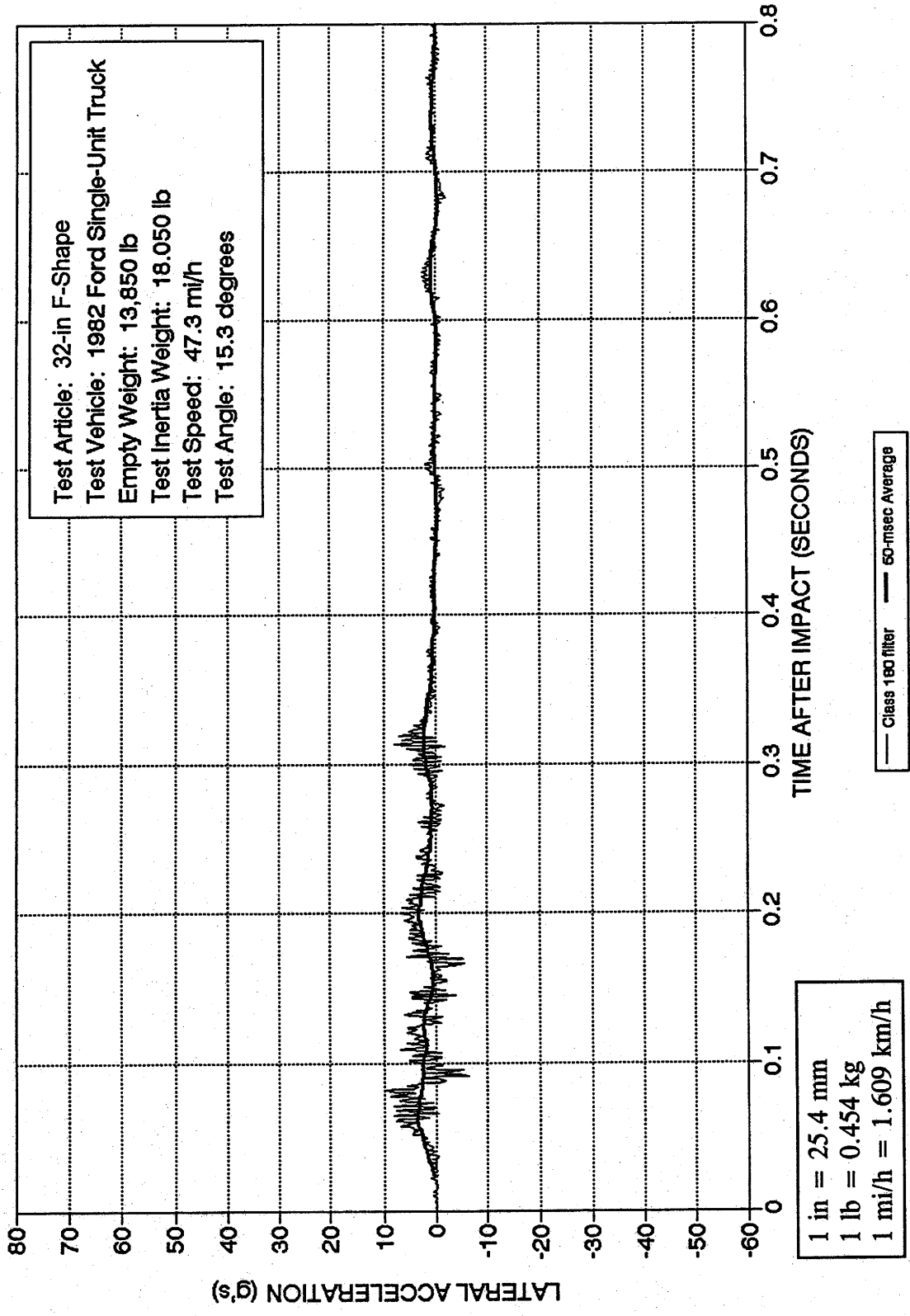

Figure 60. Lateral accelerometer trace for test 7069-9 (accelerometer located at front of vehicle).

# CRASH TEST 7069-9

Accelerometer at rear of vehicle

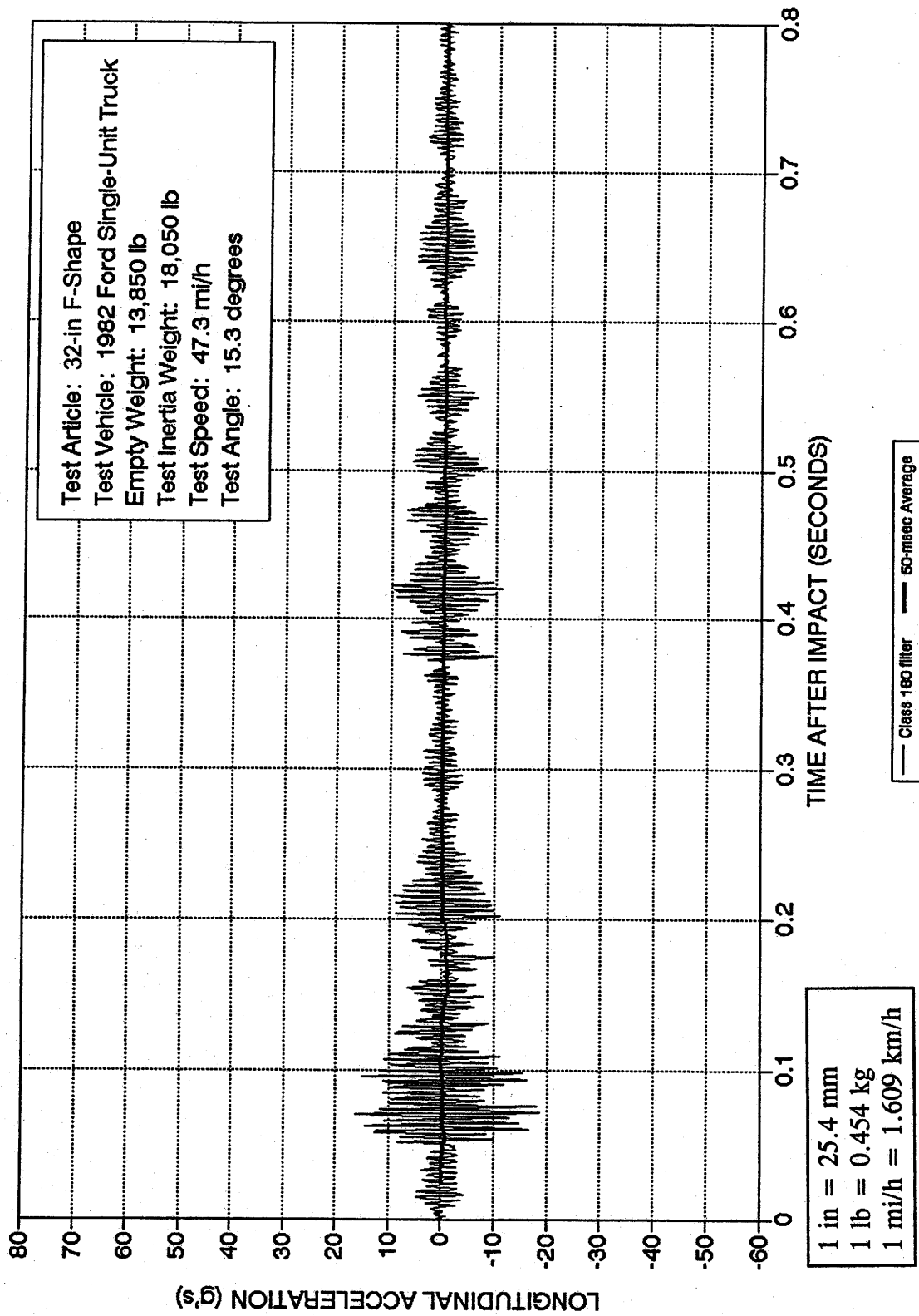

Figure 61. Longitudinal accelerometer trace for test 7069-9 (accelerometer located at rear of vehicle).

# CRASH TEST 7069-9

Accelerometer at rear of vehicle

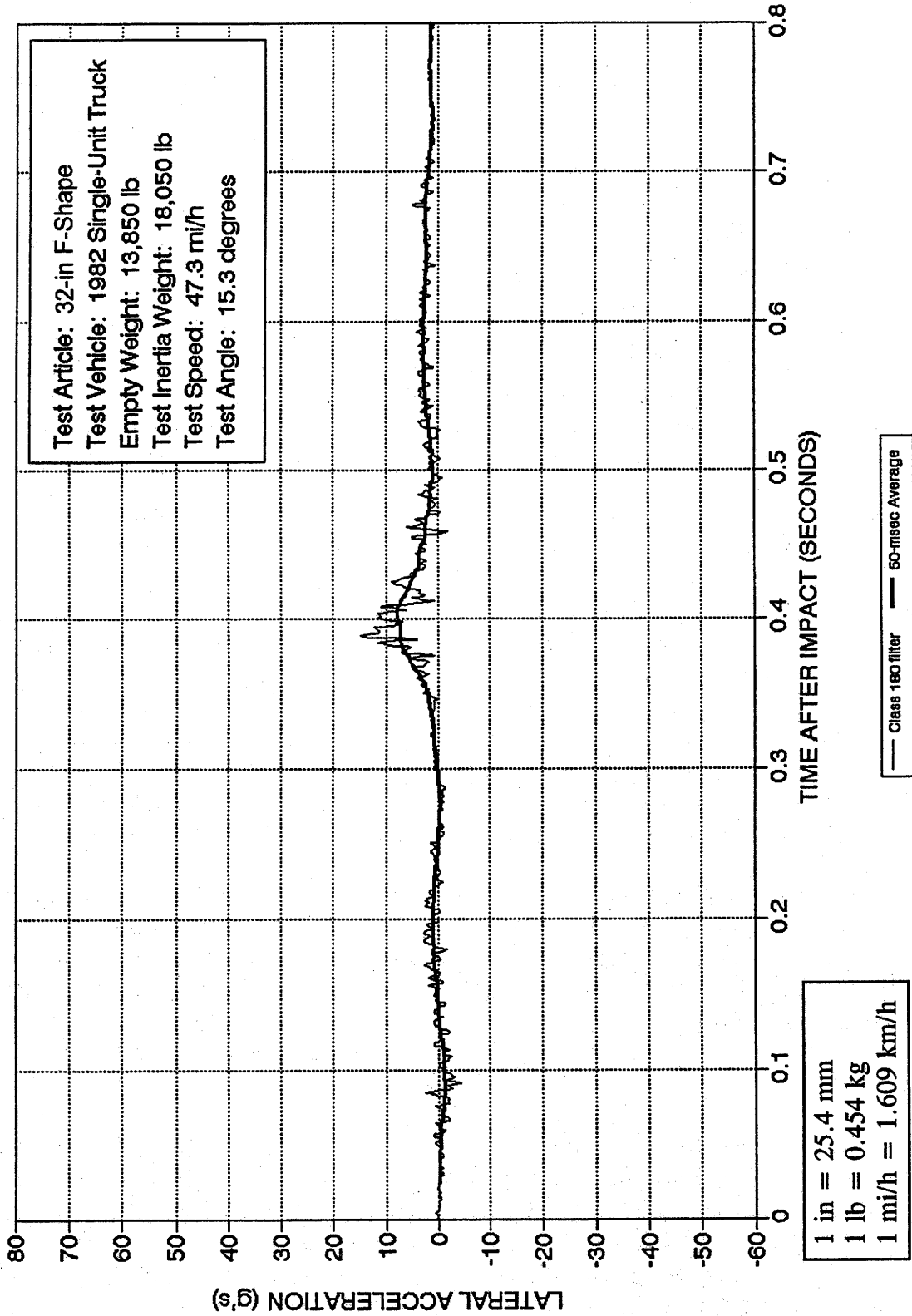

Figure 62. Lateral accelerometer trace for test 7069-9 (accelerometer located at rear of vehicle).

## TEST 7069-11

### Test Description

The 1982 Ford 7000 single-unit truck (figures 63 and 64) was directed into the 32-in (813-mm) F-shape bridge railing (figure 65) using a remote control guidance system. The empty weight of the vehicle was 18,000 lb (8 172 kg) and its test inertia weight was 18,000 lb (8 172 kg). The height to the lower edge of the vehicle bumper was 18.75 in (476 mm) and it was 28.75 in (730 mm) to the top of the bumper. Other dimensions and information on the test vehicle are given in figures 66 and 67. The vehicle was free-wheeling and unrestrained just prior to impact.

The speed of the vehicle at impact was 52.1 mi/h (83.8 km/h) and the angle of impact was 14.8 degrees. The vehicle impacted the bridge railing at midlength. At approximately 0.022 s after impact the right front wheel began to ride up the face of the bridge railing, and at 0.132 s the left front tire began to leave the ground. The vehicle began to redirect at 0.144 s as the rear end began to slide toward the bridge railing. At 0.240 s the left rear wheels left the ground, and at 0.350 s the rear of the vehicle slapped the bridge railing. By approximately 0.524 s the vehicle became parallel with the railing and was continuing to roll to the right. As the vehicle continued along the railing, the lower edge of the bed rode along the top of the railing. A maximum roll angle of 31 degrees was achieved at about 0.683 s. The vehicle slid off the end of the bridge railing at approximately 1.346 s after impact. The brakes were applied and the vehicle subsequently came to rest 231 ft (70 m) downstream.

As can be seen in figure 68, the railing received cosmetic damage and some scraping. There were tire marks on the face of the bridge railing and along the top. The top of the bridge railing was scraped along the remaining length from the lower edge of the bed of the truck. The vehicle was in contact with the bridge railing for 39 ft (12 m).

The vehicle sustained extensive damage to the right side as shown in figure 69. Maximum crush at the right front corner at bumper height was 20.0 (508 mm). The front axle was torn loose which caused damage to the springs, shackles, U-bolts, and tie rods. The steering arm and cylinder were damaged and the oil pan was dented. Also, the fuel tank broke loose from the truck.

### Test Results

Impact speed was 52.1 mi/h (83.8 km/h) and the angle of impact was 14.8 degrees. The exit speed was not available. Exit angle was about 0 degrees. The effective coefficient of friction was calculated to be 0.12. Occupant impact velocity was 5.7 ft/s (1.7 m/s) in the longitudinal direction and 8.2 ft/s (2.5 m/s) in the lateral direction. The highest 0.010-s occupant ridedown accelerations were 1.3 g (longitudinal) and 5.4 g (lateral). These data and other pertinent information from the test are summarized in figure 70 and table 7. Sequential photographs are shown in figures 71 and 72. Vehicular angular displacements are displayed in figure 73. Vehicle accelerations versus time traces filtered with SAE J211

filters are presented in figures 74 through 80. These data were further analyzed to obtain 0.050-s average accelerations versus time. The maximum 0.050-s averages were -1.4 g (longitudinal) and 3.9 g (lateral).

## **Conclusions**

The 32-in (813-mm) F-shape bridge railing contained and smoothly redirected the vehicle with no lateral movement of the bridge railing. There were no debris or detached elements. There was no intrusion into the occupant compartment. The vehicle trajectory at loss of contact indicated minimum intrusion into adjacent traffic lanes. The vehicle remained upright and marginally stable during the entire test period. See table 7 for a more detailed description.

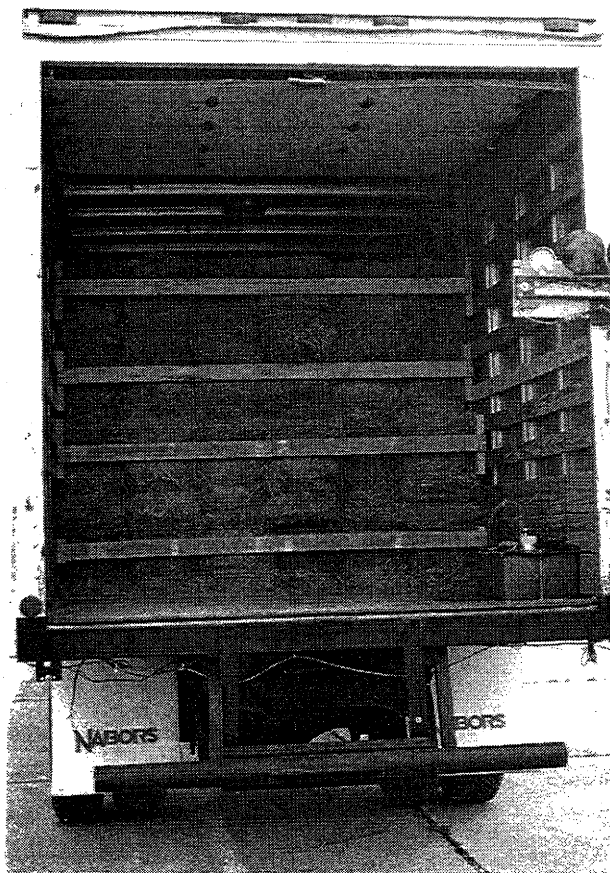

Figure 63. Vehicle before test 7069-11.

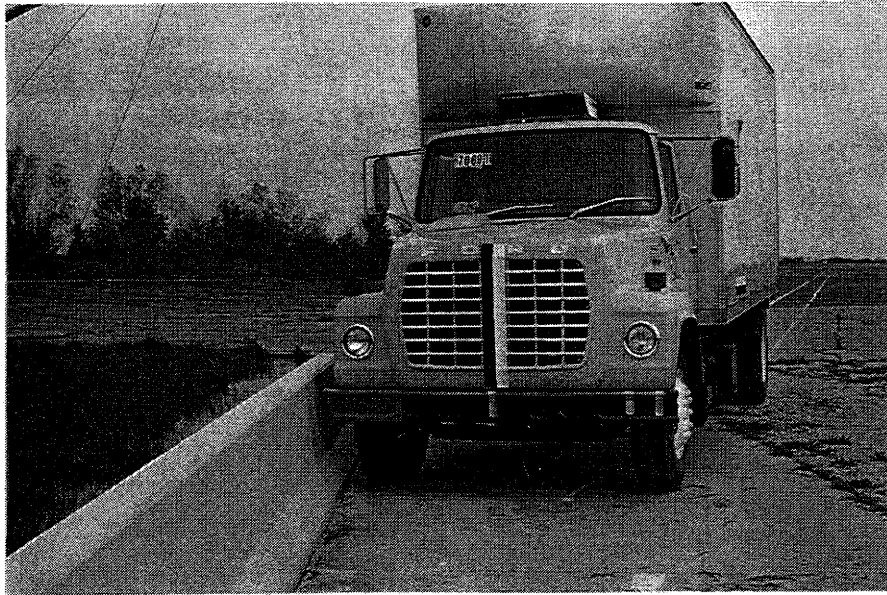

Figure 64. Vehicle/bridge railing geometrics for test 7069-11.

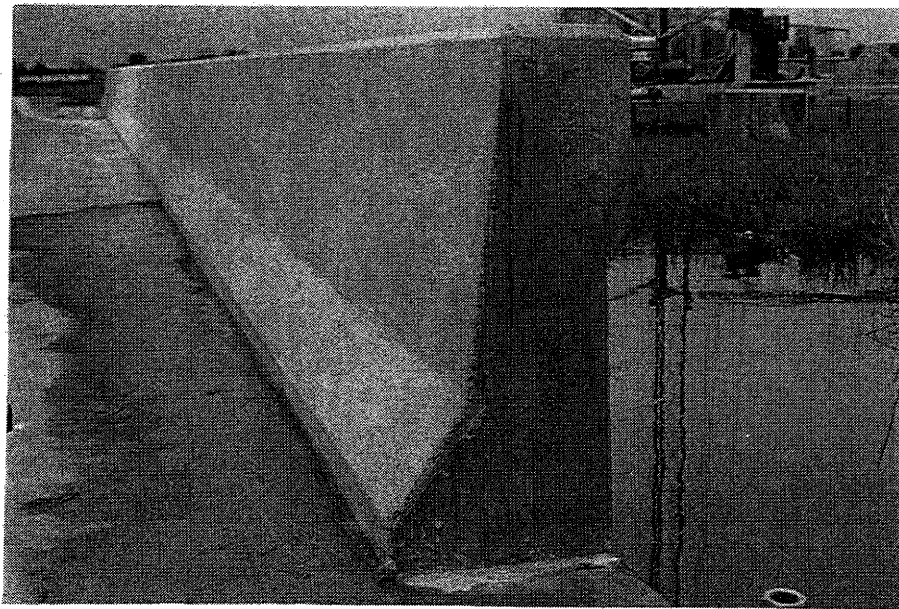
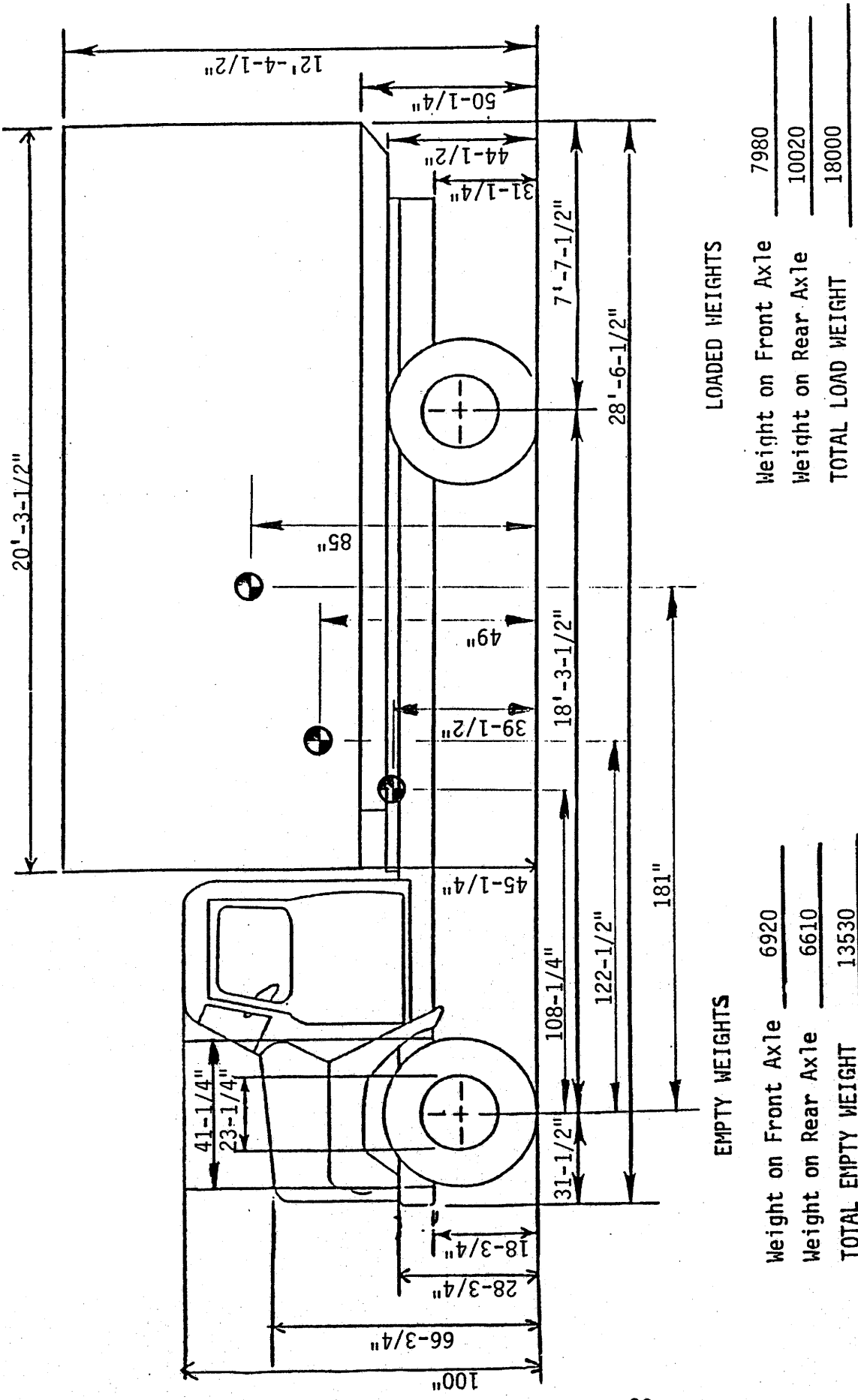

Figure 65. 32-in (813-mm) F-shape bridge railing before test 7069-11.





**EMPTY WEIGHTS**

Weight on Front Axle	6920
Weight on Rear Axle	6610
<b>TOTAL EMPTY WEIGHT</b>	<b>13530</b>

**LOADED HEIGHTS**

Weight on Front Axle	7980
Weight on Rear Axle	10020
<b>TOTAL LOAD WEIGHT</b>	<b>18000</b>

1 in = 25.4 mm

Figure 66. Vehicle properties for test 7069-11.

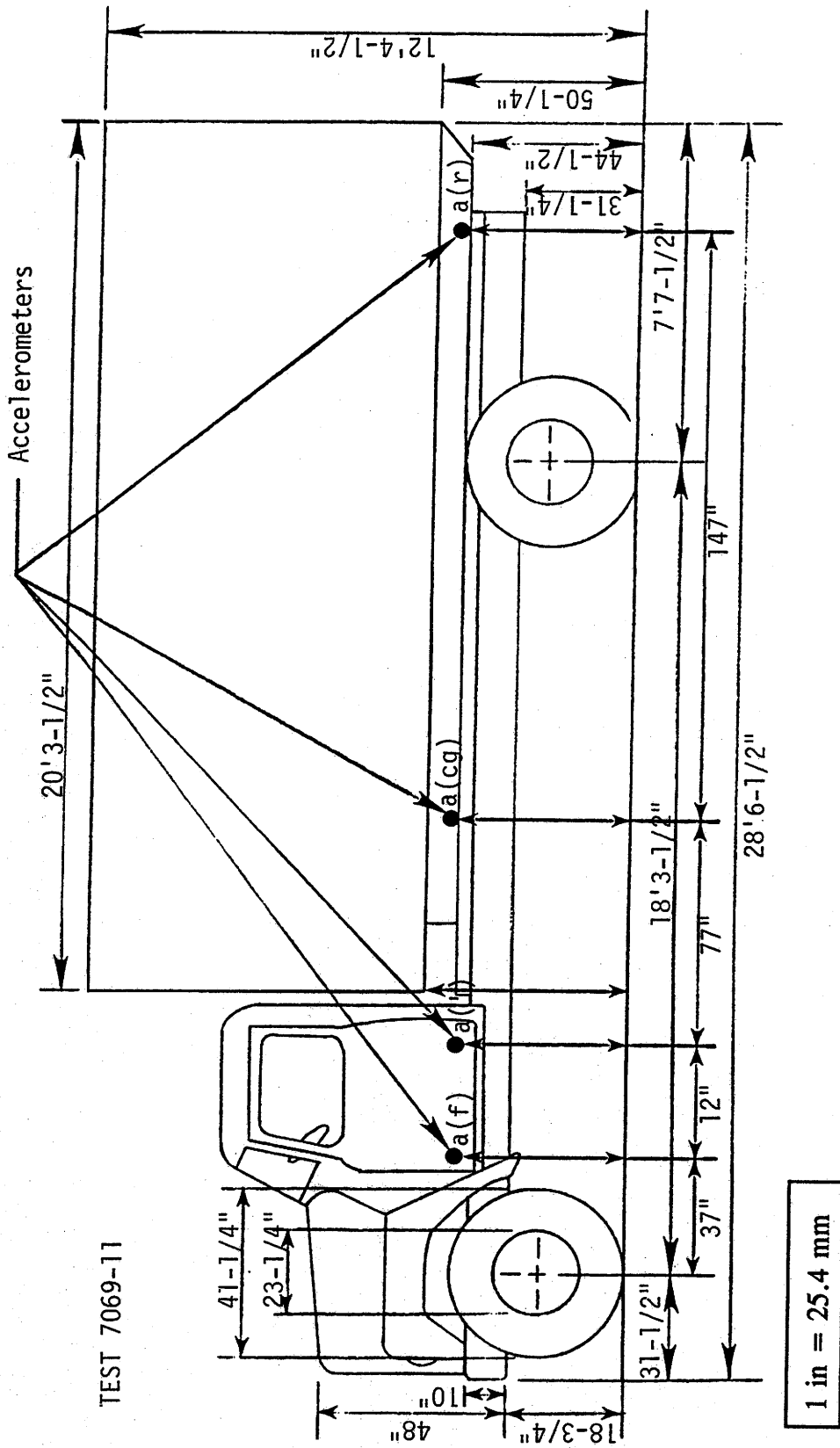

Figure 67. Accelerometer locations for test 7069-11.

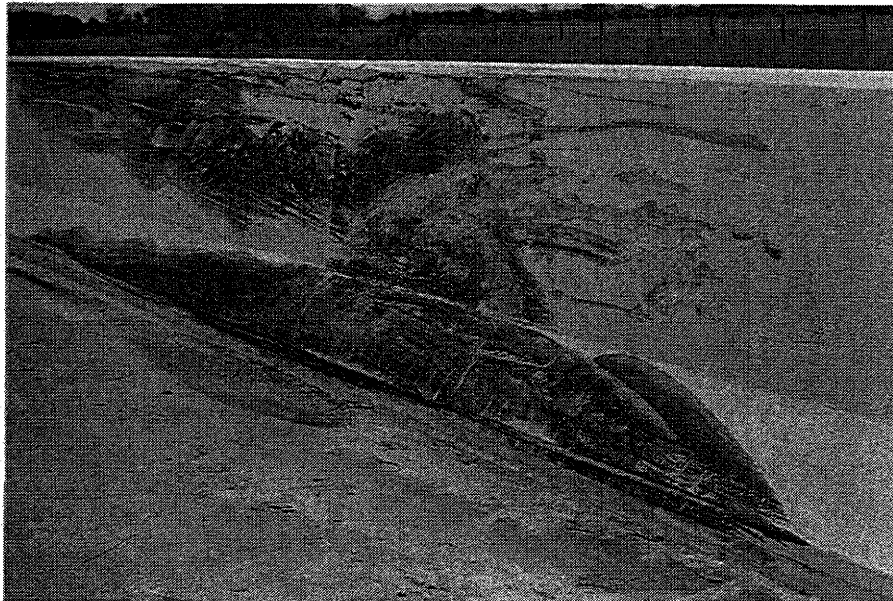
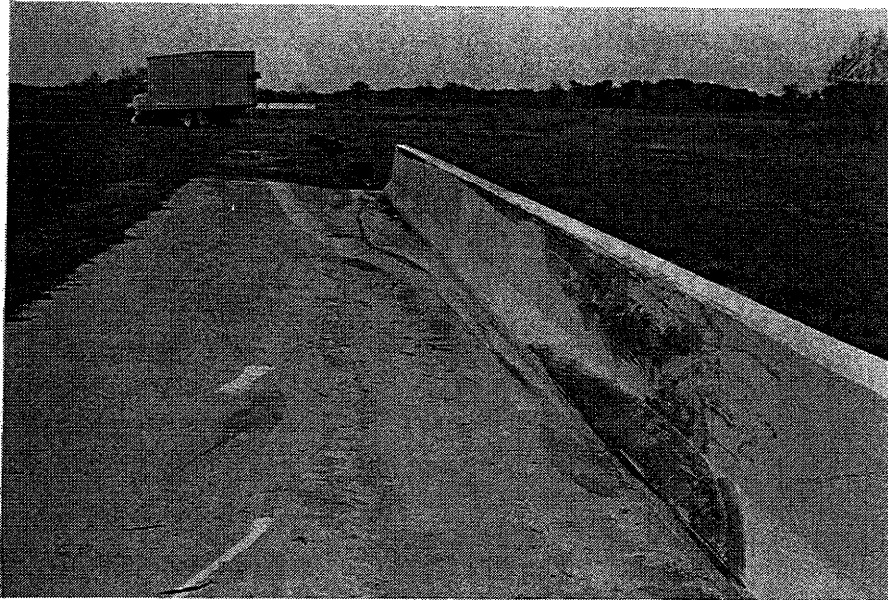
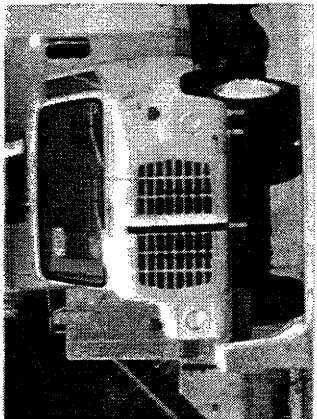

Figure 68. 32-in (813-mm) bridge railing after test 7069-11.



Figure 69. Vehicle after test 7069-11.



0.000 s

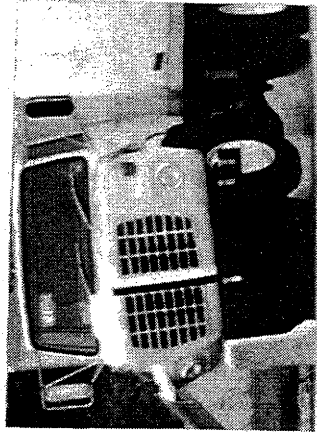

0.158 s

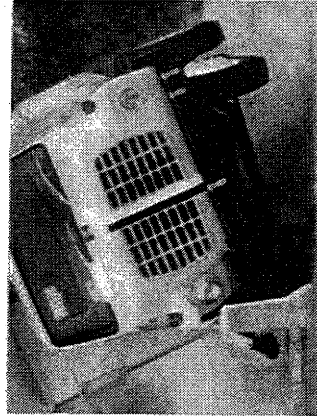

0.474 s

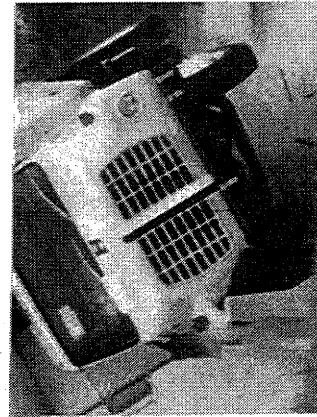

0.790 s

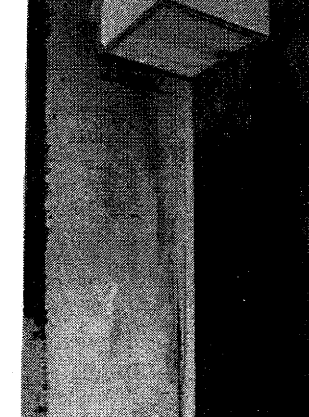
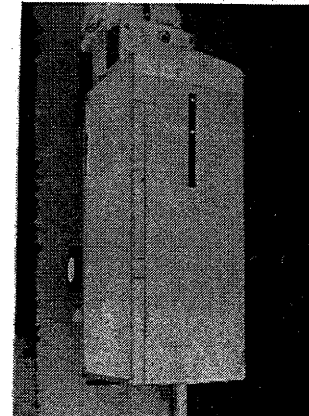
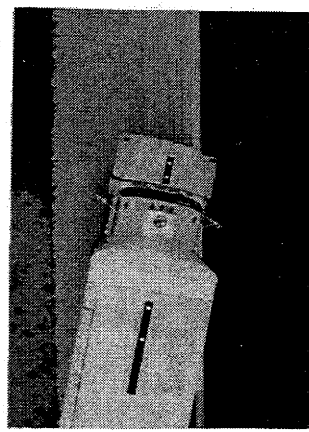
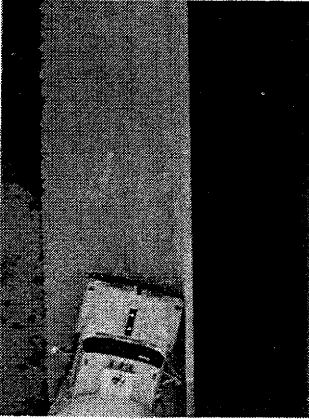

Test No. . . . .	7069-11	Impact Speed. . . . .	52.1 mi/h (83.8 km/h)
Date . . . . .	3/30/88	Impact Angle. . . . .	14.8 deg
Test Installation . . . . .	32-in (813-mm) F-Shape Bridge Railing	Exit Speed . . . . .	Not Available
Installation Length . . . . .	100 ft (30 m)	Exit Trajectory . . . . .	0 deg
Vehicle . . . . .	1982 Ford 7000 Single-Unit Truck	Vehicle Accelerations (Max. 0.050-sec Avg)	
Vehicle Weight		Longitudinal. . . . .	-1.4 g
Empty Weight . . . . .	13,530 lb (6,145 kg)	Lateral . . . . .	3.9 g
Test Inertia . . . . .	18,000 lb (8,172 kg)	Occupant Impact Velocity	
Maximum Vehicle Crush . . . . .	20.0 in (508 mm)	Longitudinal. . . . .	5.7 ft/s (1.7 m/s)
		Lateral . . . . .	8.2 ft/s (2.5 m/s)
		Occupant Ridedown Accelerations	
		Longitudinal. . . . .	1.3 g
		Lateral . . . . .	5.4 g

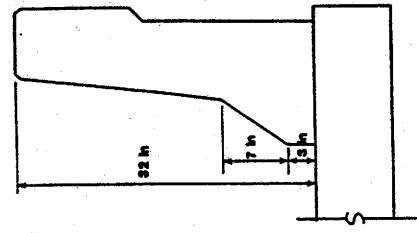
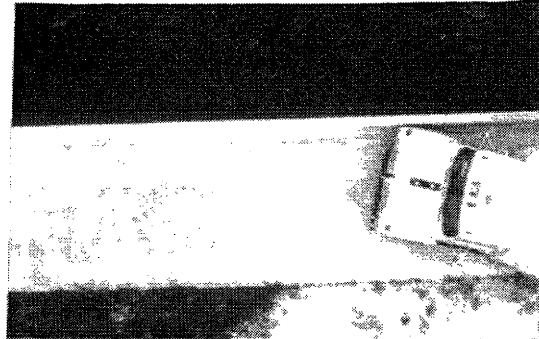

Figure 70. Summary of results for test 7069-11.

Table 7. Evaluation of crash test no. 7069-11.  
 {32-in (81 cm) F-Shape Bridge Railing [18,000 lb (8 172 kg)|52.1 mi/h (83.8 km/h)|14.8 degrees]}

CRITERIA	TEST RESULTS	PASS/FAIL*										
A. Must contain vehicle	Vehicle was contained	Pass										
B. Debris shall not penetrate passenger compartment	No debris penetrated passenger compartment	Pass										
C. Passenger compartment must have essentially no deformation	Acceptable information	Pass										
D. Vehicle must remain upright	Vehicle remained upright	Pass										
E. Must smoothly redirect the vehicle	Vehicle was smoothly redirected	Pass										
F. Effective coefficient of friction	<table style="margin-left: auto; margin-right: auto;"> <tr> <td style="text-align: center;"><math>\mu</math></td> <td style="text-align: center;"><u>Assessment</u></td> </tr> <tr> <td style="text-align: center;">0 - .25</td> <td style="text-align: center;">Good</td> </tr> <tr> <td style="text-align: center;">.26 - .35</td> <td style="text-align: center;">Fair</td> </tr> <tr> <td style="text-align: center;">&gt; .35</td> <td style="text-align: center;">Marginal</td> </tr> </table>	$\mu$	<u>Assessment</u>	0 - .25	Good	.26 - .35	Fair	> .35	Marginal	Pass		
$\mu$	<u>Assessment</u>											
0 - .25	Good											
.26 - .35	Fair											
> .35	Marginal											
G. Shall be less than	<table style="margin-left: auto; margin-right: auto;"> <tr> <td style="text-align: center;"><u>Occupant Impact Velocity - ft/s (m/s)</u></td> <td style="text-align: center;">N/A</td> </tr> <tr> <td style="text-align: center;">Longitudinal</td> <td style="text-align: center;">Longitudinal</td> </tr> <tr> <td style="text-align: center;">30 (9.2)</td> <td style="text-align: center;">5.7 (1.7)</td> </tr> <tr> <td></td> <td style="text-align: center;">Lateral</td> </tr> <tr> <td></td> <td style="text-align: center;">8.2 (2.5)</td> </tr> </table>	<u>Occupant Impact Velocity - ft/s (m/s)</u>	N/A	Longitudinal	Longitudinal	30 (9.2)	5.7 (1.7)		Lateral		8.2 (2.5)	
<u>Occupant Impact Velocity - ft/s (m/s)</u>	N/A											
Longitudinal	Longitudinal											
30 (9.2)	5.7 (1.7)											
	Lateral											
	8.2 (2.5)											
	<table style="margin-left: auto; margin-right: auto;"> <tr> <td style="text-align: center;"><u>Occupant Ridedown Accelerations - g's</u></td> <td style="text-align: center;">N/A</td> </tr> <tr> <td style="text-align: center;">Longitudinal</td> <td style="text-align: center;">Longitudinal</td> </tr> <tr> <td style="text-align: center;">15</td> <td style="text-align: center;">1.3</td> </tr> <tr> <td></td> <td style="text-align: center;">Lateral</td> </tr> <tr> <td></td> <td style="text-align: center;">5.4</td> </tr> </table>	<u>Occupant Ridedown Accelerations - g's</u>	N/A	Longitudinal	Longitudinal	15	1.3		Lateral		5.4	
<u>Occupant Ridedown Accelerations - g's</u>	N/A											
Longitudinal	Longitudinal											
15	1.3											
	Lateral											
	5.4											
H. Exit angle shall be less than 12 degrees	about 0 degrees	Pass										

\* A, B, C, and D are required. E, F, and H are desired. G is not applicable for this test. (See table 5)



0.000 s

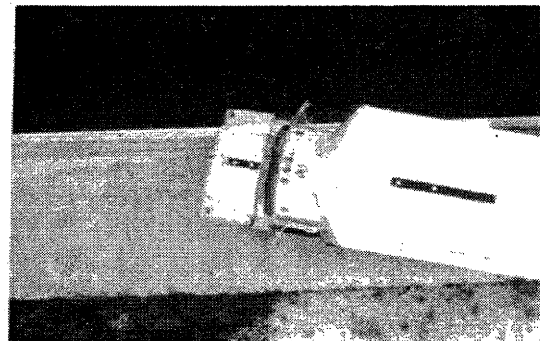
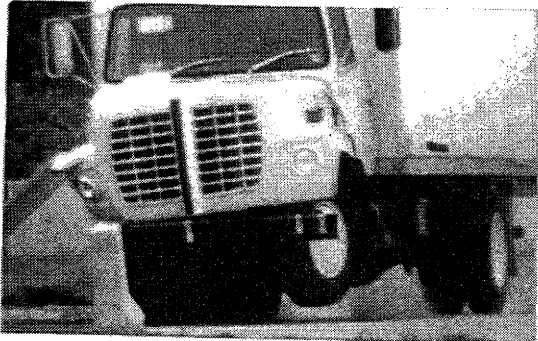

0.158 s

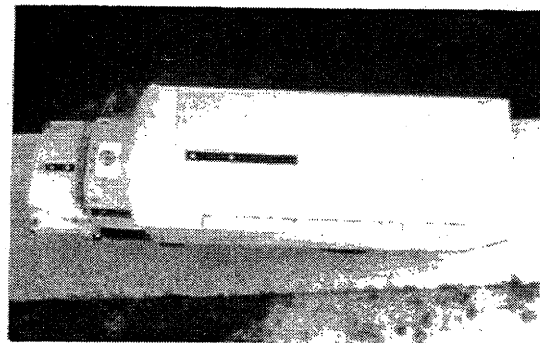

0.316 s

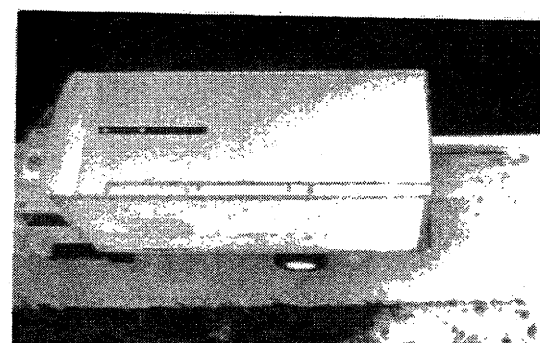
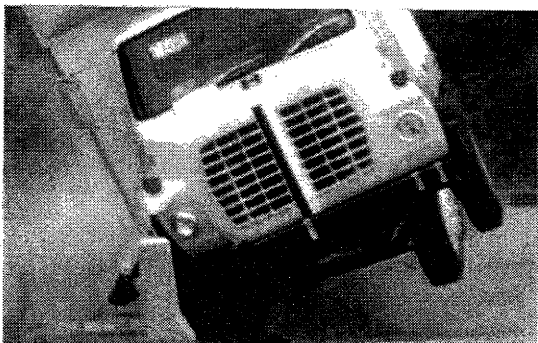

0.474 s

Figure 71. Sequential photographs for test 7069-11.

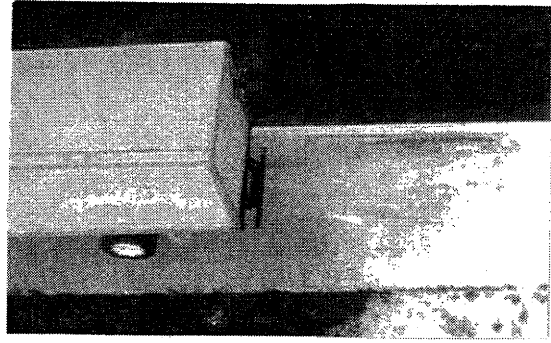
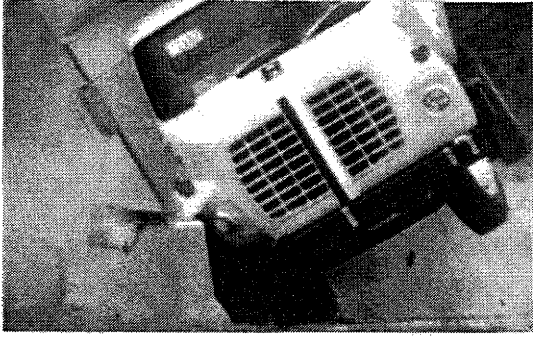

0.632 s

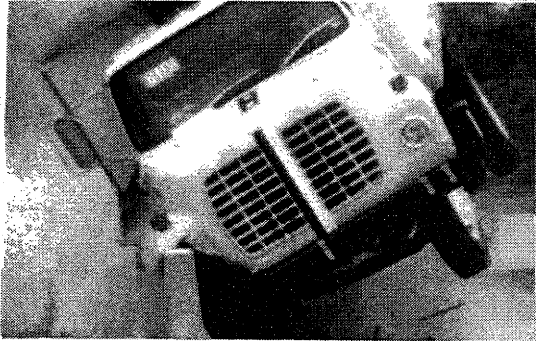

0.790 s

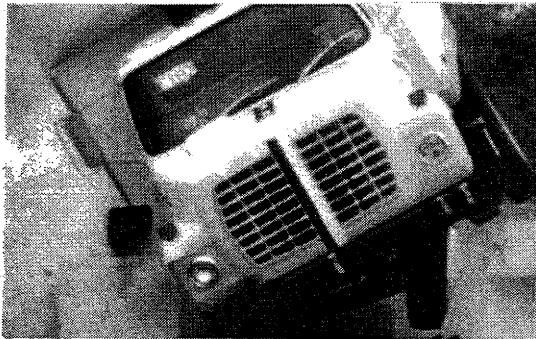

Out of view

0.951 s

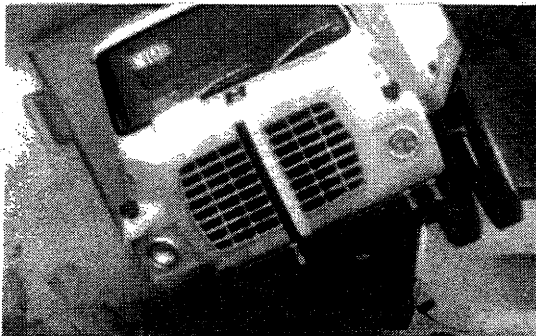

Out of view

1.111 s

Figure 71. Sequential photographs for test 7069-11 (continued).



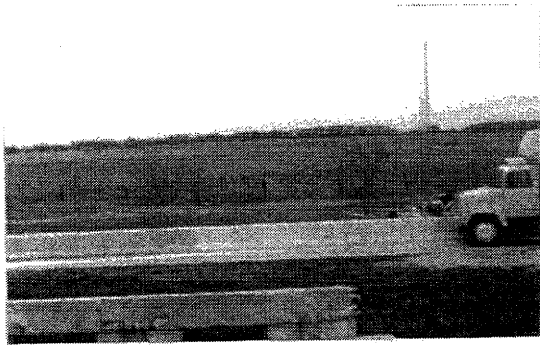

0.000 s

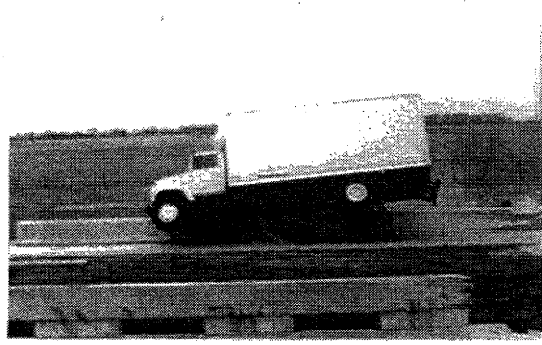

0.632 s

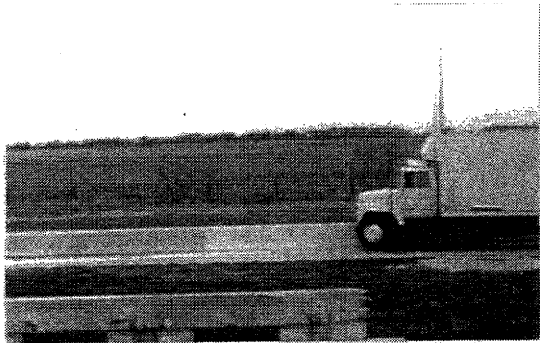

0.158 s

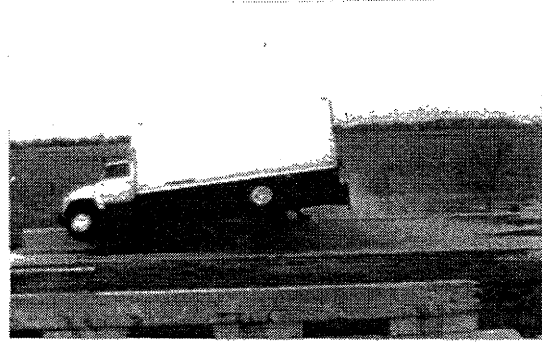

0.790 s

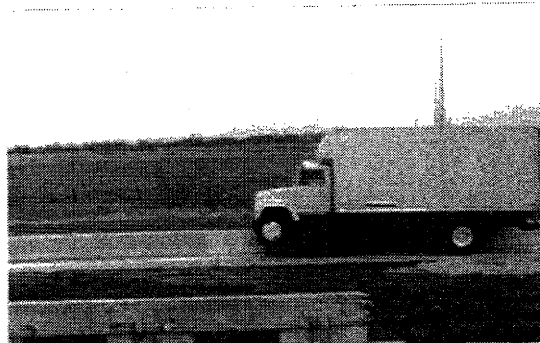

0.316 s

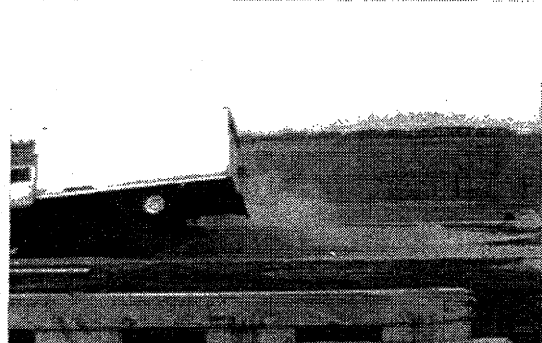

0.951 s

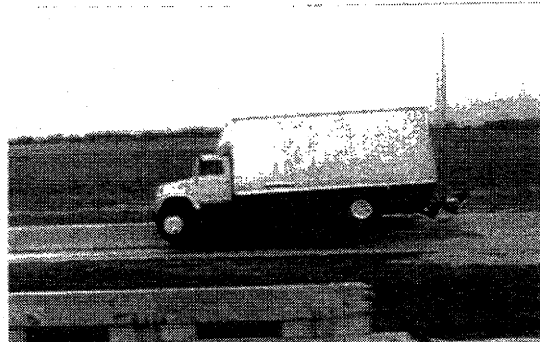

0.474 s

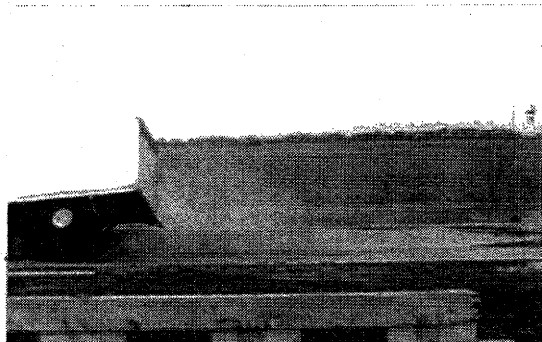

1.111 s

Figure 72. Perpendicular sequential photographs for test 7069-11.

7069-11

— Yaw — X — Pitch — 0 — Roll

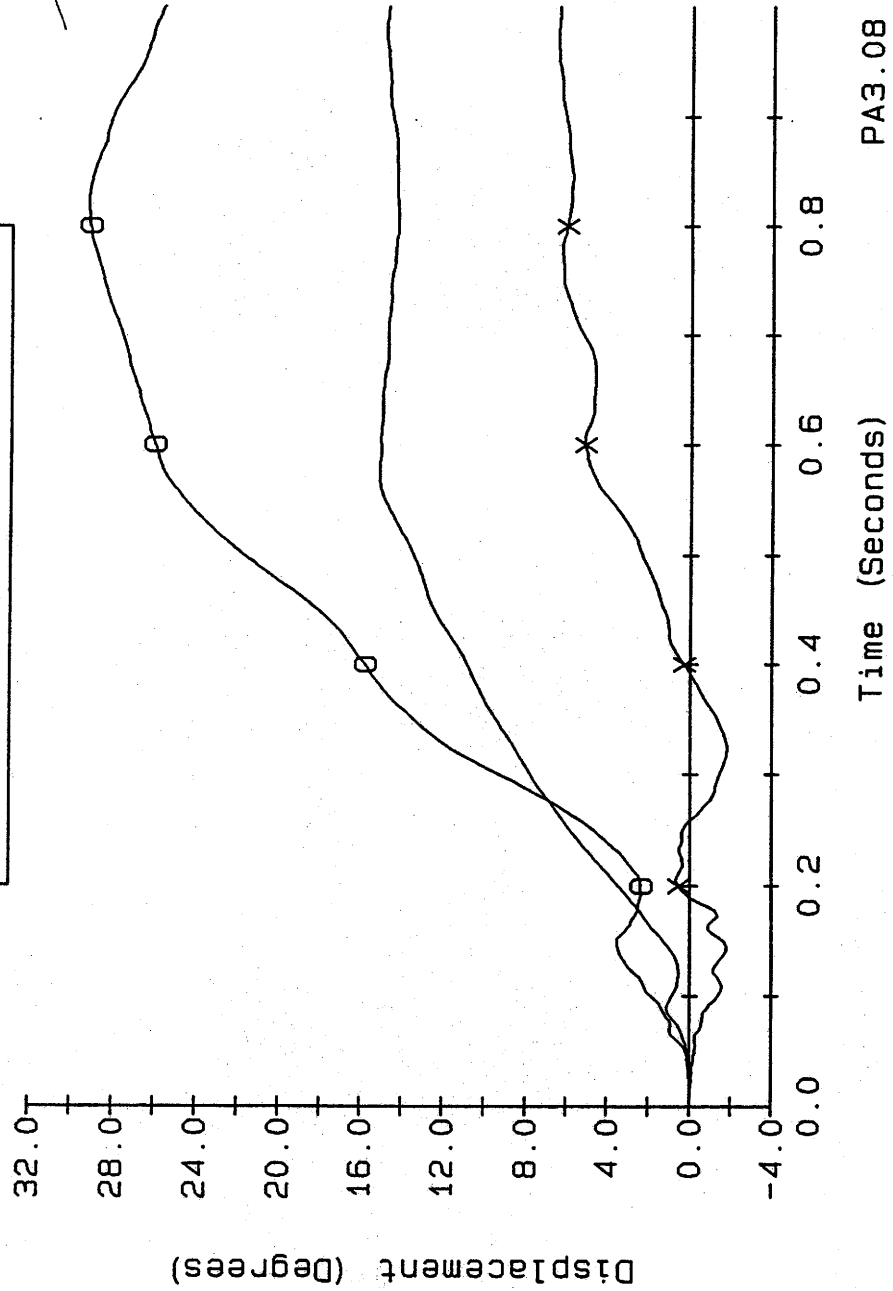

Time (Seconds) PA3.08

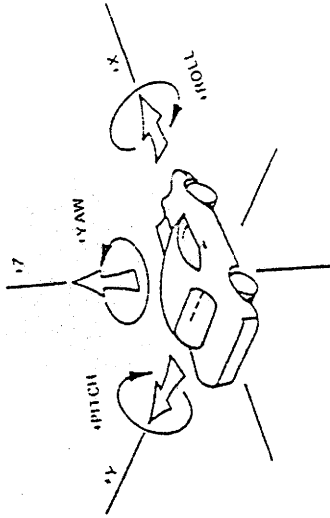

Axes are vehicle fixed.  
Sequence for determining orientation is:

1. Yaw
2. Pitch
3. Roll

Figure 73. Vehicle angular displacements for test 7069-11.

# CRASH TEST 7069-11

## Accelerometer near center-of-gravity

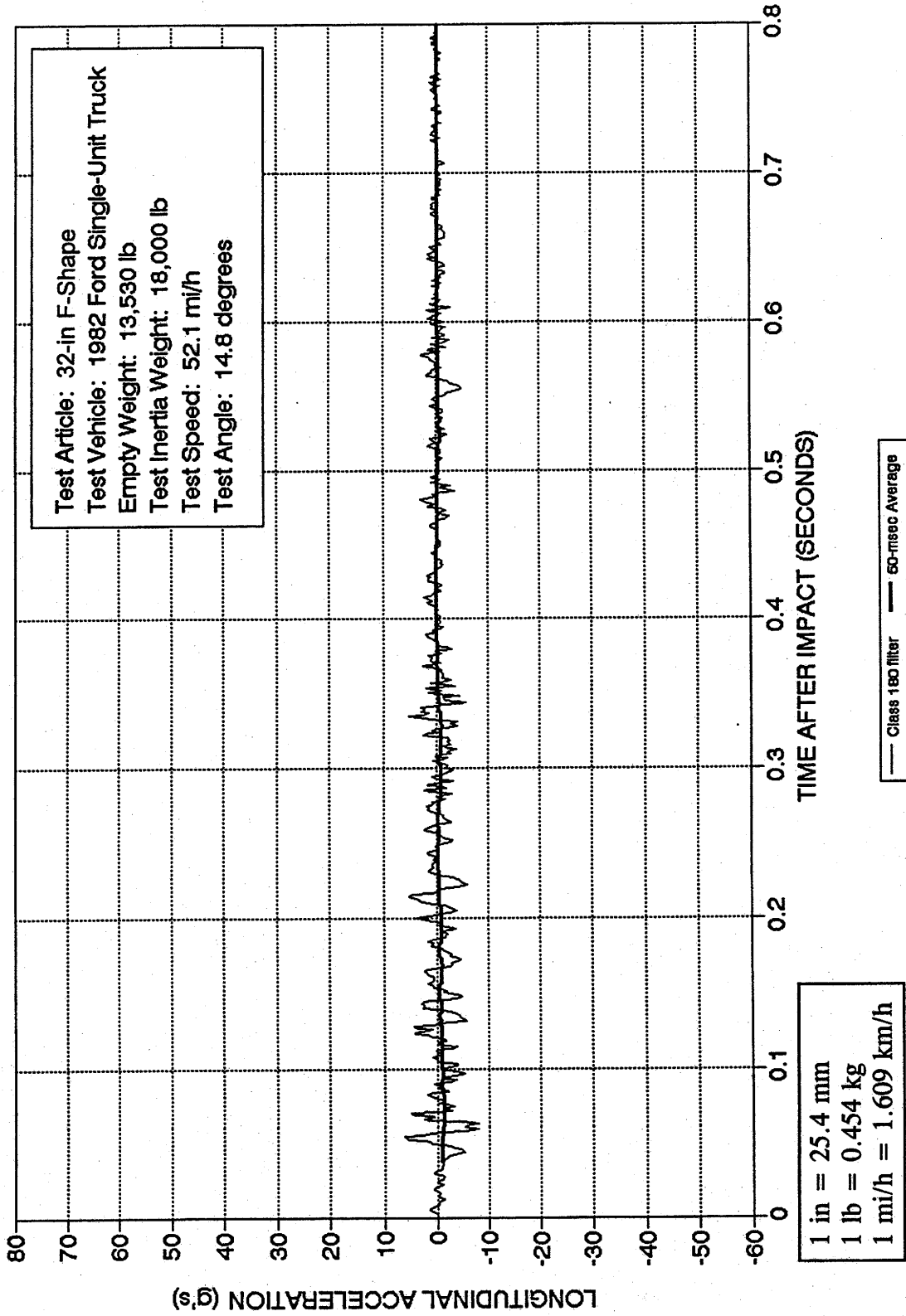

Figure 74. Vehicle longitudinal accelerometer trace for test 7069-11 (accelerometer located near center-of-gravity).

# CRASH TEST 7069-11

## Accelerometer near center-of-gravity

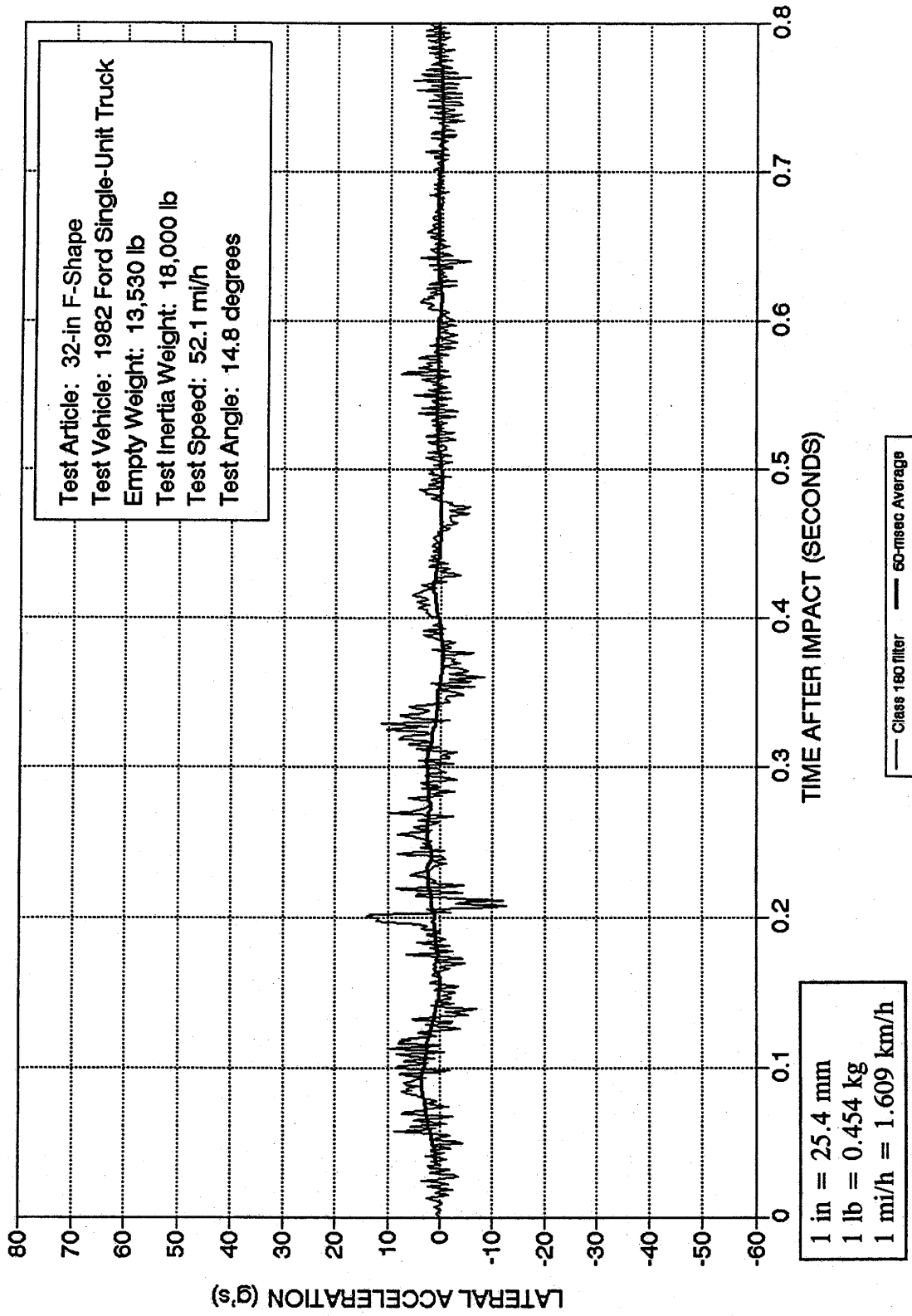

Figure 75. Vehicle lateral accelerometer trace for test 7069-11 (accelerometer located near center-of-gravity).

# CRASH TEST 7069-11

## Accelerometer near center-of-gravity

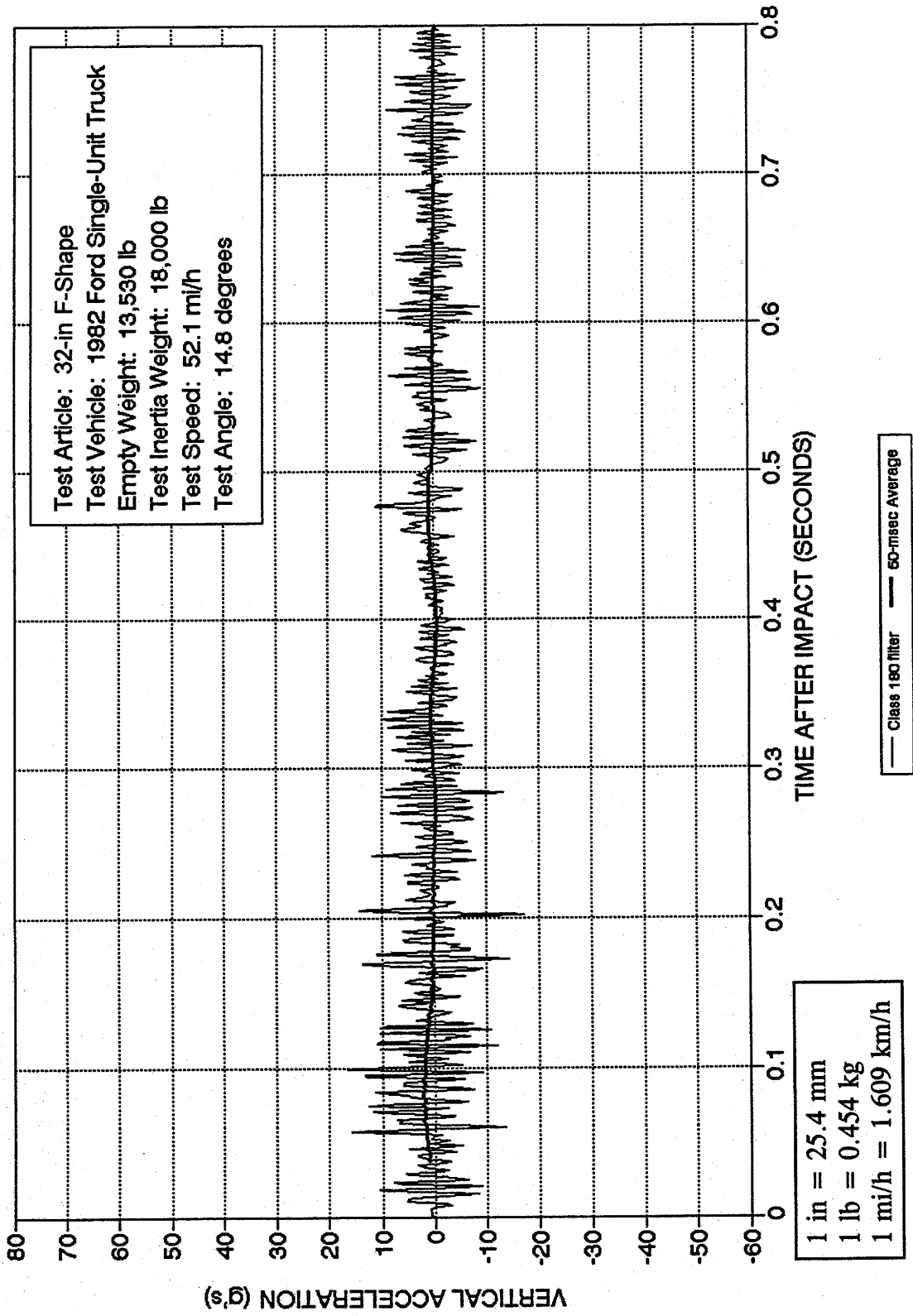

Figure 76. Vehicle vertical accelerometer trace for test 7069-11 (accelerometer located near center-of-gravity).

# CRASH TEST 7069-11

## Accelerometer at front of vehicle

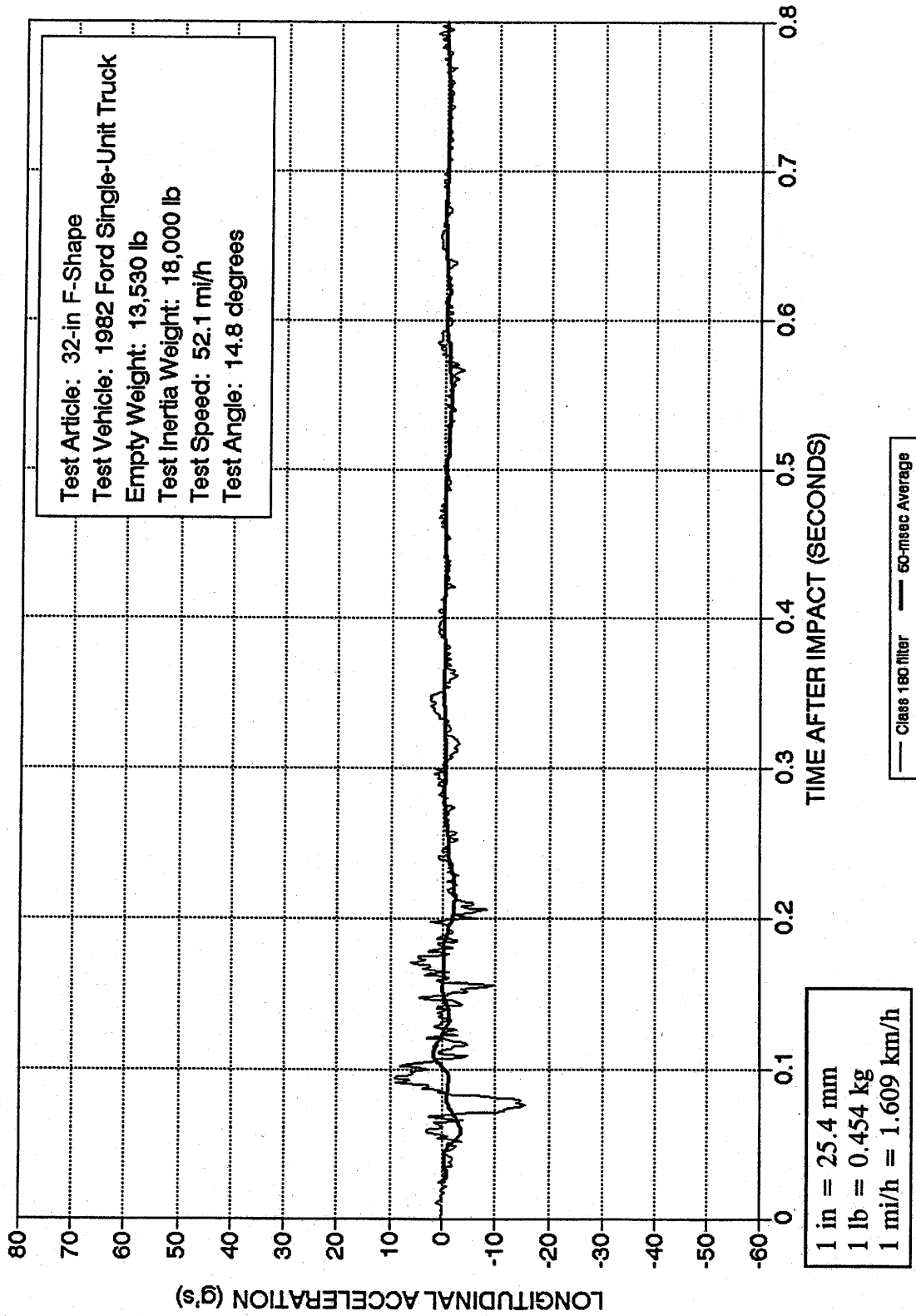

Figure 77. Vehicle longitudinal accelerometer trace for test 7069-11 (accelerometer located at front of vehicle).

# CRASH TEST 7069-11

Accelerometer at front of vehicle

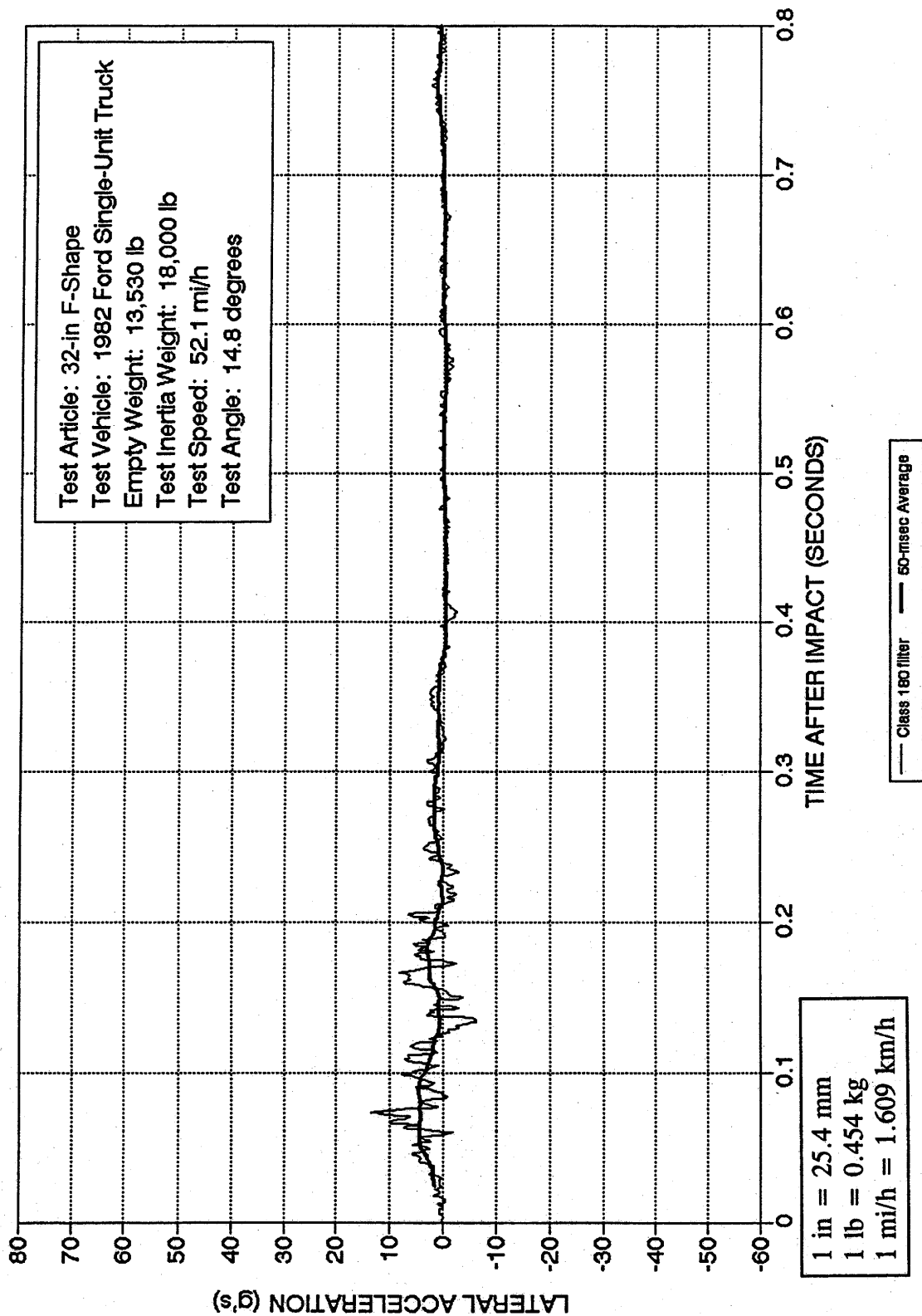

Figure 78. Vehicle lateral accelerometer trace for test 7069-11 (accelerometer located at front of vehicle).

# CRASH TEST 7069-11

Accelerometer at rear of vehicle

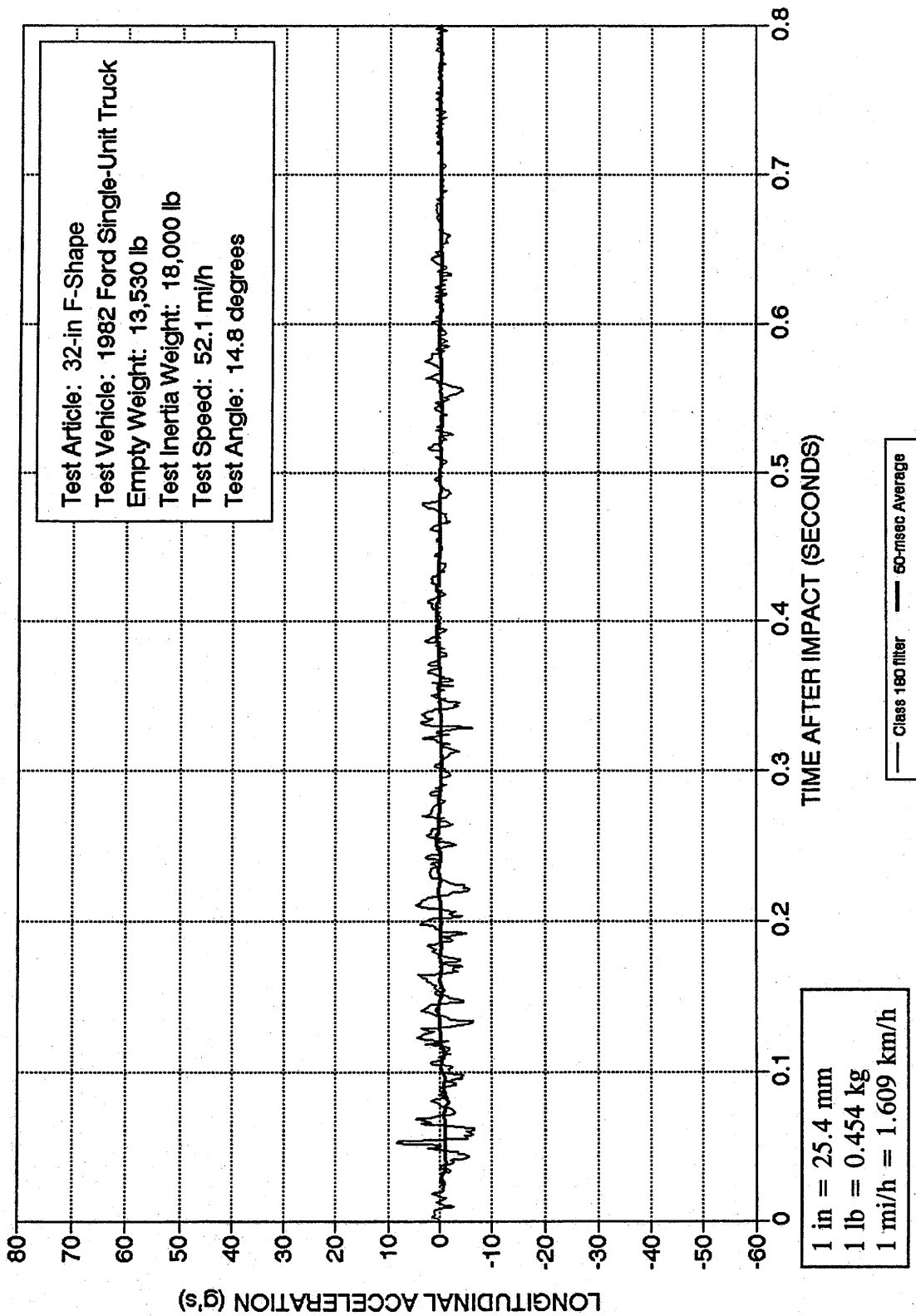

Figure 79. Vehicle longitudinal accelerometer trace for test 7069-11 (accelerometer located at rear of vehicle).



# CRASH TEST 7069-11

Accelerometer at rear of vehicle

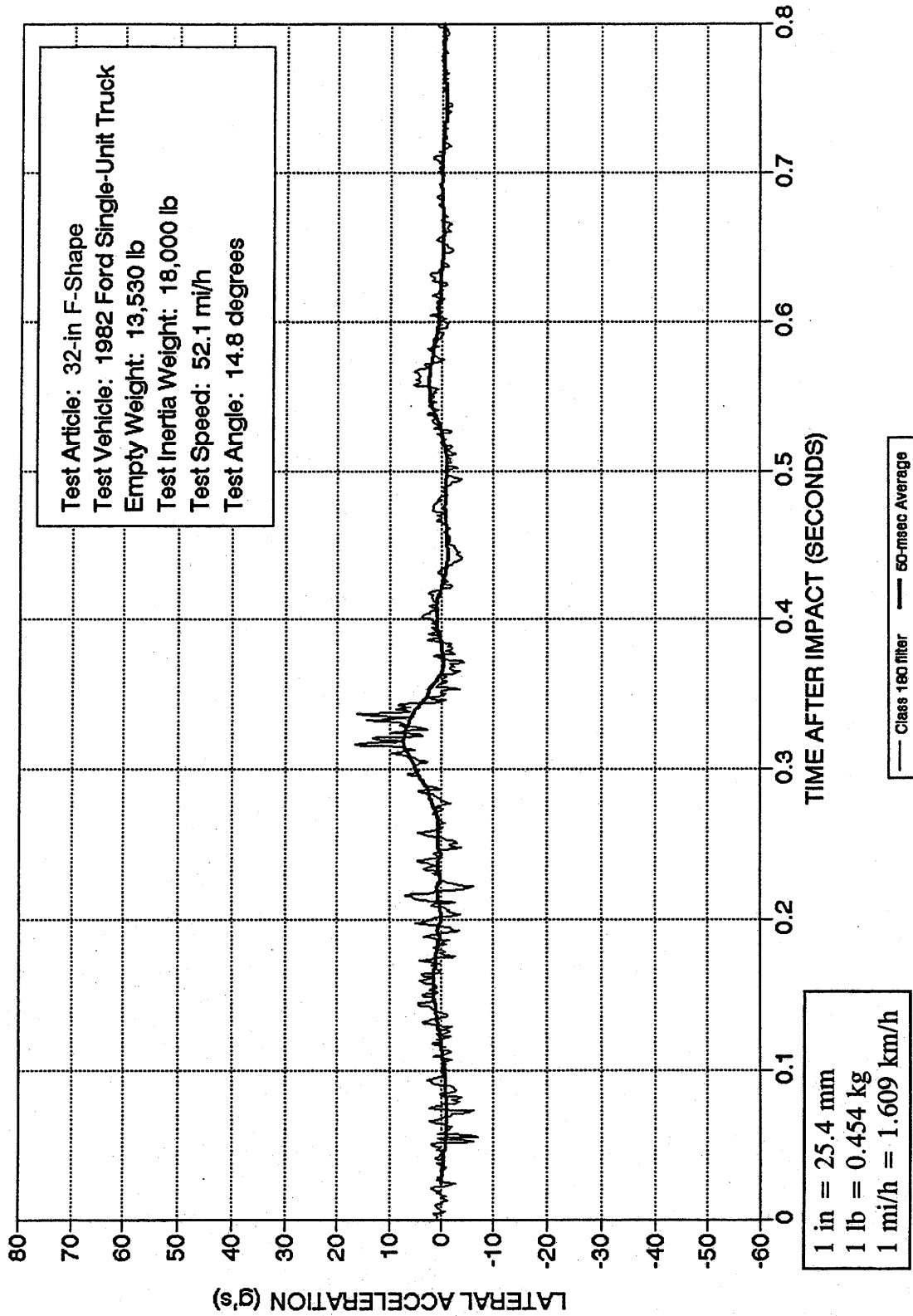
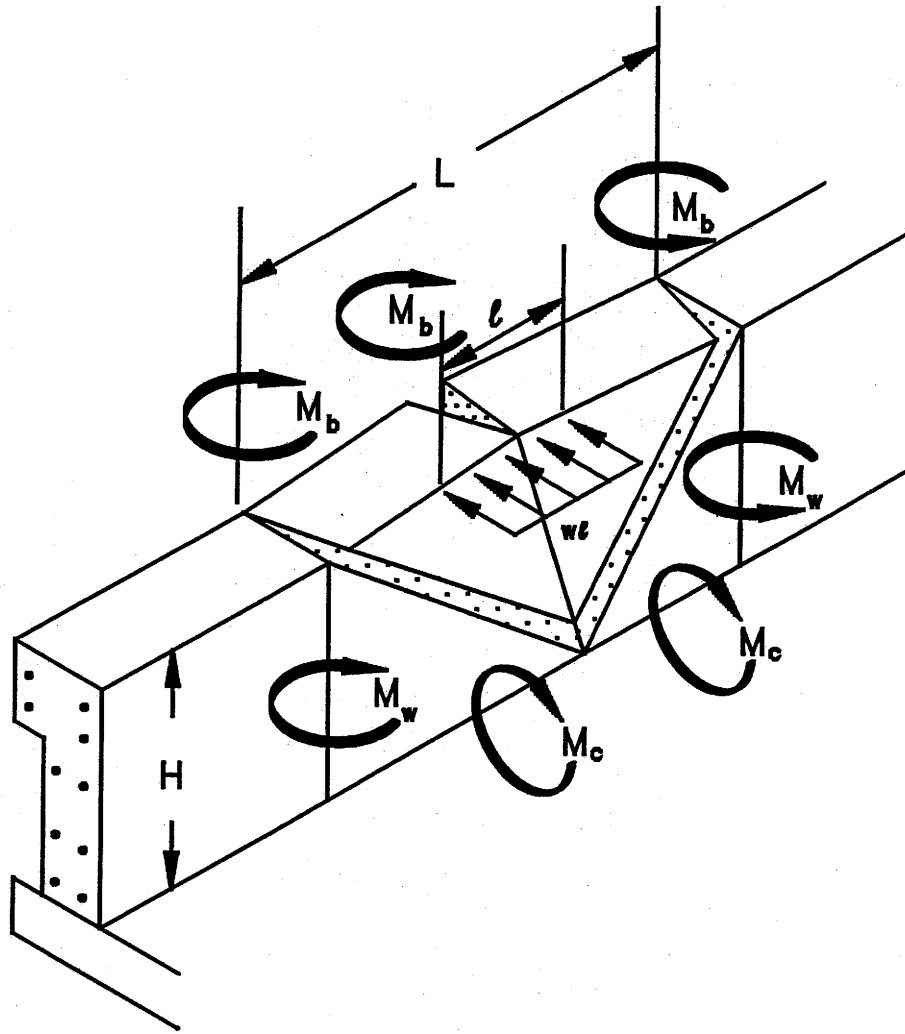

Figure 80. Vehicle lateral accelerometer trace for test 7069-11 (accelerometer located at rear of vehicle).



#### 4. STRENGTH CALCULATIONS

Analysis of strength of the railing is based on yieldline failure pattern and equations shown in figure 72. Force from a colliding vehicle is idealized as being a uniformly distributed line load extending over 3.5 ft (1.07 m). The load may be applied at any location along the railing. Length of the failure pattern depends on the relative bending moment capacities of various elements of the railing. The computed cantilever moment capacity of parapet,  $M_c$ , is 10.6 ft-k/ft (47.2 m-kN/m) and the moment capacity about a vertical axis,  $M_w$ , is 4.89 ft-k/ft (21.8 m-kN/m). The additional moment capacity of the stiffening beam along the top of the parapet,  $M_b$ , is 6.8 ft-kips (9.2 m-kN). These values result in a length of yieldline pattern of 8.3 ft (211 mm) and the strength of the parapet is 59.1 kips (263 kN) located at the top of the parapet.



$$L = \frac{l}{2} + \sqrt{\left(\frac{l}{2}\right)^2 + \frac{8H(M_b + M_w H)}{M_c}}$$

$$(wl)_{\text{ult}} = \frac{8M_b}{L - \frac{l}{2}} + \frac{8M_w H}{L - \frac{l}{2}} + \frac{M_c L^2}{H\left(L - \frac{l}{2}\right)}$$

Figure 81. Yieldline failure pattern for concrete parapet.

## REFERENCES

1. *Guide Specifications for Bridge Railings*, proposed, American Association of State Highway and Transportation Officials (AASHTO), Washington, DC, April 2, 1987.
2. *Guide Specifications For Bridge Railings*, American Association of State Highway and Transportation Officials (AASHTO), Washington, DC, 1989.
3. Hirsch, T. J., "Analytical Evaluation of Texas Bridge Rails to Contain Buses and Trucks," Research Report 230-2, Texas Transportation Institute, Texas A&M University, College Station, TX, August 1978.

